THE UNIVERSITY OF CHICAGO

FOUNDED BY JOHN D. ROCKEFELLER

THE FIVE HUNDRED THIRTY-SIXTH CONVOCATION

JUNE FOURTH, TWO THOUSAND TWENTY TWO

cres-
catSci
entia
Vita
Exco-
latur

TABLE OF CONTENTS

THE FIVE HUNDRED THIRTY-SIXTH CONVOCATION

The University of Chicago	Page iii
The Traditions of Convocation	Page iv
Overview of the Day	Page vi
The Five Hundred Thirty-Sixth Convocation	Page 1
The Division of the Biological Sciences and the Pritzker School of Medicine	Page 9
The Division of the Humanities	Page 16
The Division of the Physical Sciences	Page 26
The Division of the Social Sciences	Page 45
The University of Chicago Booth School of Business	Page 59
The Crown Family School of Social Work, Policy, and Practice	Page 79
The Divinity School	Page 87
The William B. and Catherine V. Graham School of Continuing Liberal and Professional Studies	Page 93
The Irving B. Harris Graduate School of Public Policy Studies	Page 97
The Law School	Page 107
The Pritzker School of Molecular Engineering	Page 113
The College	Page 116
The Alma Mater	Page 143

THE UNIVERSITY OF CHICAGO

The University of Chicago was founded in 1890 by John D. Rockefeller and Chicago-area Baptists. The University's Articles of Incorporation commit the institution to excellence in both undergraduate and graduate education, an explicit policy of co-education, and an atmosphere of non-sectarianism.

Biblical scholar William Rainey Harper agreed to become the first president of the University on the condition that he be allowed to establish a university that would be unlike any other. He conceived of a university that would emphasize the creation of new knowledge and "make the work of investigation primary." To this end, the University has always been dedicated to excellence in research, to educational programs embedded in the environment of inquiry this entails, and to seeking the most distinguished scholars for its faculty.

Over the years, the University and its faculty have had a major impact on American higher education. Faculty scholarship has shaped several essential disciplines and established important and distinctive "Chicago schools" in such disparate fields as economics, evolutionary biology, sociology, literary criticism, anthropology, law and economics, astrophysics, and mathematics. Ninety-five Nobel laureates have been members of the faculty, researchers, or students at the University.

Programmatic innovations originating at the University include the invention of the four-quarter system, the establishment of a coherent program of general education for undergraduates, the initiation of a full-time medical school teaching faculty, and the development of extension courses and programs in the liberal arts for adults.

The University includes an undergraduate College; the William B. and Catherine V. Graham School of Continuing Liberal and Professional Studies; the Divisions of the Biological Sciences, Humanities, Physical Sciences, and Social Sciences, and the Pritzker School of Molecular Engineering, which teach both undergraduate and graduate students; the University of Chicago Booth School of Business; Crown Family School of Social Work, Policy, and Practice; Divinity School; Irving B. Harris Graduate School of Public Policy Studies; Law School; and Pritzker School of Medicine, which teach graduate and professional students but with programs connected to the undergraduate College; and a diverse collection of academic support units and resources, including libraries, research institutes, clinics, museums, theaters, and the University of Chicago Press. The University of Chicago Medical Center is on the campus, and the operating relationships with Argonne National Laboratory, Fermi National Accelerator Laboratory, and the Marine Biological Laboratory are all important to enhancing the research and education taking place at the University.

The University has more than 3,000 faculty and other academic appointees, and an enrollment of more than 17,000 students. The 217-acre campus is located along the Midway Plaisance in Hyde Park, a residential community on Lake Michigan south of Chicago's Loop.

The University's English Collegiate Gothic buildings, built of gray Indiana limestone, were designed to frame shady, green quadrangles. Contemporary campus buildings have been designed in keeping with the original Gothic theme while drawing from the tradition of great modern architecture for which the city of Chicago is famous. Eero Saarinen and Ludwig Mies van der Rohe designed striking buildings for the Law School and the Crown Family School of Social Work, Policy, and Practice in the late twentieth century. More recent notable examples include the Charles M. Harper Center, designed by Rafael Viñoly as the home of the University of Chicago Booth School of Business; the Campus North Residential Commons and the Frank and Laura Baker Dining Commons, designed by Studio Gang Architects; and the David Rubenstein Forum, designed by Diller Scofidio + Renfro. The National Trust for Historic Preservation has praised the University for its insistence on architectural continuity over "a century of social and academic change."

THE TRADITIONS OF CONVOCATION

ABOUT CONVOCATION

The University of Chicago confers degrees in a ceremony we call Convocation, allowing students to receive their degrees following successful completion of the requirements of their academic programs. Convocations are also held to inaugurate University presidents or to celebrate milestones in the University's history.

Literally a "calling together," the University's Convocation assembles all elements of the University community: students and degree candidates, their families, the faculty, friends of the candidates and the University, the Officers of the Corporation, the Trustees of the University, the Provost, and the President.

It is significant that the University of Chicago has always referred to these occasions as Convocations rather than as "commencement exercises" or "graduation ceremonies."

Receiving a degree marks neither a new beginning nor a termination. Although for degree candidates it may be a rite of passage, the ceremony focuses on continuity in the search for knowledge.

At the first Convocation, the University's first president, William Rainey Harper, told those present that the ceremony was intended "to bind together into a unity the many complex and diverging forms of activity which constitute our university life and work." Convocation addresses consistently focus on the pursuit of knowledge and the power of ideas.

The procession to the Convocation ceremony site is typically led by the University's own bagpipe band. The members wear kilts made from a specially designed and woven University tartan.

ACADEMIC DRESS

The robes worn by participants in academic ceremonies originated when European universities were being formed in the twelfth and thirteenth centuries. Since many of the instructors came from religious orders and taught in unheated and drafty buildings, they adapted their religious robes for use as the university attire.

The long robe with an attached cape or hood became the standard, and variation in the costume indicated the rank of the person wearing it. They were worn every day and served to distinguish scholars and their students from other citizens. The apparel worn by university faculty seen in old engravings is remarkably similar to that worn today. The gown is a symbol of the democracy of scholarship since it covers any clothing indicating other rank or status. While everyday fashions changed, universities retained the earlier style for formal attire to be worn by students, graduates, faculty, and university officials on ceremonial occasions.

European universities each developed their own styles of academic dress, and the academic procession today illustrates some of that variety. In the United States, however, an intercollegiate congress in 1895 agreed on a single standard for academic dress that has been adopted by most American colleges and universities. Individuals with bachelor's degrees wear a black gown with long pointed sleeves. The gown of master's degree holders is also black, with sleeves that are squared at the end. Doctor's gowns are fuller with velvet facings down the front and three bars on the bell-shaped sleeves. While the usual color is black, within the past half century some American universities have adopted gowns of a color appropriate for each school. At the University of Chicago, our doctoral gown is maroon.

The cape of the earliest academic costumes has become a hood worn by individuals with doctoral degrees. It is placed over the shoulders and hangs down the back. The lining of the hood is folded out and its color indicates the school from which the wearer obtained his or her degree. The velvet border designates the degree area of study (white for arts, yellow for science, blue for philosophy, drab for business, green for medicine, purple for law, and red for divinity). University of Chicago honorary degree recipients receive a hood with facing in white (doctor of humane letters), purple (doctor of laws), or yellow (doctor of science).

The first right of a freed Roman slave was the privilege of wearing a cap, so the academic cap is the sign of the freedom of scholarship. Although the flat square cap or mortarboard is most usual, the University of Chicago's doctoral cap is an octagonal tam of velvet.

THE MARSHAL AND THE STUDENT MARSHALS

The office of the Marshal of the University was established in 1896 by President William Rainey Harper. The Marshal is the University's chief ceremonial officer, and is responsible for directing the formal aspects of important University events and representing the faculty at Convocation. The Marshal has traditionally been a member of the faculty, assisted by other faculty members and an honor guard of undergraduate upper-level students.

The Marshal, Vice-Marshal, and Assistant Marshals of the University of Chicago wear maroon doctor's robes with alternating black velvet and gold metallic bars on the sleeves. Prior to receiving their bachelor's degrees, Student Marshals wear maroon bachelor's robes with maroon mortarboards. When receiving their degrees, they wear black mortarboards.

Student Marshals are appointed by the President of the University in recognition of their excellent scholarship and leadership. Appointment as a Student Marshal is the highest honor conferred by the University upon undergraduate students.

MARSHAL

VICTORIA E. PRINCE

VICE-MARSHAL

WILLIAM G. HOWELL

ASSISTANT MARSHALS

RACHEL FULTON BROWN
GEORGE MICHAEL CONSTANTINIDES
ANDREW M. DAVIS
HELMA DIK
RICHARD H. HELMHOLZ
PATRICK J. LA RIVIERE
ALLISON SQUIRES
CHRISTINA von NOLCKEN
CHRISTIAN K. WEDEMEYER
PETER WHITE

STUDENT MARSHALS

2021–2022

ANDRÉ ROLAND ALTHERR
RHEDINTZA AUDRYNA
ALEXANDRA LIN BARTHOLOMEW
CHLOE MIN BARTHOLOMEW
TREVOR JON BERNARD
CLARE LIESBETH THOMAS BOOTH
PETER THOMAS CAMPOREALE
SUHA CHANG
BING TIAN CHIA
FRANCESCA MORI CHU
DALE DECATUR
AUSTEN GRACE DELLINGER
MADELEINE GRACE DEVOE
BRENT PALMER DeVRIES
KARL EL-KATTAN
ANDREW JOSEPH FARRY
CHLOË CECILE FONG
RAY FREGLY
CAROLINE HELEN GALT
KRISTEN THEODORA GOTSIS
ELLIOTT MALEC GRAYS
SARA E. GRAZIANO
RAHUL VIKRAM GUPTA
PHOEBE CECILE HALL
OLIVER GREEN HALPERIN
ALEX M. HINKLE
QITIAN HU
YUNZHANG JAMES HU
ALICIA SOPHIA HURTADO
TAREK JABRI
PEYTON ALEXANDRA JEFFERSON
MADELINE RANI JOSEPH
ANNA JULIA KENIG-ZIESLER
BRANDON KIM
MARI MICHELLE KNUDSON
BENJAMIN IRVING KONSTAN
DANIEL LEONARD KRAMER
EUGENIA LEE
RUSSELL CHENG LEGATE-YANG
MATTHEW CARR LEHMAN
JACQUELINE IVEY LEWITTES
JINGZE LI
WAVIAN LI
ZARA MALIK
ALLISON NICOLE MATTESSICH
JESSICA ELIZABETH METZGER
BENNETT BRENNAN MILLER
MALLORY MARSHALL MOORE
MARY KATHERINE MOUTON
SOFIA NICOLE NAM
SAMUEL ELLIOT OKUM
ALEXANDER JORDI ORO
SOPHIE NORA OUBAHA
WENSHAN PAN
ANDREW MILLEN PEEV
GIÁCOMO RABAIOLLI RAMOS
SAMIR RAJANI
ESTELLE CEYLAN REARDON
STEPHANIE CATHERINE REITZIG
WEIXUN REN
JUSTIN SAINT-LOUBERT-BIE
STEVEN XUESONG SHI
HADLEIGH EDEN SILVER SCHWARTZ
ABIR SINGH
BAYLE MICHELLE SMITH-SALZBERG
DYLAN CORN SUFFREDINI
JULIUS ALLEN TABIN
DAVID TANG
GEORGE O. TURER
KAITLYN CLAIRE VAN BAALEN
RYAN GICHOHI WAITHAKA
THOMAS HARRISON WEIL
NICHOLAS AARON WILKINS
JOSHUA WANG XU
WENXI YAO
KIRSTIN AMELIA YU
DANIEL McGEE ZEA
CHARLES YUGENG ZHANG
ELENA TINGWEN ZHANG
STEPHANIE ZHANG
YUYANG ZHANG
AURELIUS LEONHARD ZWICK

2022–2023

NOOR JAHAN AMIN
ZANDER D'ANCONIA ARNAO
CHLOE ROY BRETTMANN
NOEL GENTIAN CERCIZI
ISABELLA ANNE COSTANTINO
JOSHUA KELECHUKWU EGEDE
SOPHIE JACQUELINE HARE
ESTRELLA MIA HERNANDEZ
RYAN JIHUN HOANG
MICHELLE KE
JAMES FORD KENNIFF JR.
JUNSUNG JULIUS KIM
JINNA LEE
ZACHARY MARCIANO
ALEXANDRA CHASE MASEGIAN
BERNADETTE ANNE MIAO
ALEXANDER DOLSAK PRAKASH
BIREN THOMAS REDDY
HENRY ELLIOT SCHAFER
JOVAN STANISAVIC
BRUCE KE ZHEN WEN
ZHI ZHANG

OVERVIEW OF THE DAY

Saturday, June 4, 2022

The 536th Convocation ceremony brings the entire University together to witness the conferring of degrees. More than 15,000 candidates and attendees will share in this remarkable moment. At other ceremonies held by the schools and divisions, degree candidates will be honored individually through the presentation of diplomas and/or hoods.

7:00–9:00 a.m.

Candidates assemble and attendees are seated.

9:15 a.m.

The 536th University Convocation begins with the academic procession.

11:00 a.m.–5:30 p.m.

Schools and divisions will hold individual events, including lunches, receptions, and ceremonies at different locations. Please see the section on your school or division for a schedule of events.

THE FIVE HUNDRED THIRTY-SIXTH CONVOCATION

SATURDAY, JUNE 4, 2022

UNIVERSITY CEREMONY

Main Quadrangle

9:15 a.m.

UNIVERSITY CEREMONY

ORDER OF EXERCISES

A. PAUL ALIVISATOS
President of the University, Presiding

PRELUDES

JOSEPH B. BRINK, *University Carillonneur*

Axiom Brass

THE CONVOCATION PROCESSION

The University of Chicago Pipe Band

CALL TO ORDER

VICTORIA E. PRINCE
Marshal of the University

WELCOME ADDRESS BY THE PRESIDENT OF THE UNIVERSITY

A. PAUL ALIVISATOS
President of the University

THE CONVOCATION ADDRESS

"OUR EVOLVING UNIVERSE"

WENDY FREEDMAN
John and Marion Sullivan University Professor, Department of Astronomy and Astrophysics and the College

ANTHEM

COME YE SONS OF ART
Composed by HENRY PURCELL
Arranged by JAMES KALLEMBACH

The University of Chicago Motet Choir

Axiom Brass

THE CONFERRING OF HONORARY DEGREES

FOR THE DEGREE OF DOCTOR OF HUMANE LETTERS

CORA DIAMOND

Kenan Professor of Philosophy Emerita, University of Virginia

presented by JONATHAN LEAR

John U. Nef Distinguished Service Professor, John U. Nef Committee on Social Thought, Department of Philosophy, and the College

FOR THE DEGREE OF DOCTOR OF SCIENCE

KATHERINE H. FREEMAN

Evan Pugh University Professor of Geosciences and Chemistry, Pennsylvania State University

presented by DAVID B. ROWLEY

Professor, Department of the Geophysical Sciences and the College

FOR THE DEGREE OF DOCTOR OF HUMANE LETTERS

MERCEDES GARCÍA-ARENAL

Research Professor, Institute of Languages and Cultures of the Mediterranean and the Near East, Spanish National Research Council

presented by DAVID NIRENBERG

Deborah R. and Edgar D. Jannotta Distinguished Service Professor, John U. Nef Committee on Social Thought, Department of History, Department of Romance Languages and Literatures, Divinity School, and the College

FOR THE DEGREE OF DOCTOR OF SCIENCE

NERGIS MAVALVALA

Curtis and Kathleen Marble Professor of Astrophysics; Dean, School of Science, Massachusetts Institute of Technology

presented by ANGELA V. OLINTO

Albert A. Michelson Distinguished Service Professor, Department of Astronomy and Astrophysics, Enrico Fermi Institute, and the College; Dean, Division of the Physical Sciences

RECOGNITION OF PRIZES AND AWARDS

KA YEE C. LEE

Provost of the University

MUSICAL INTERLUDE

PUISQUE TOUT PASSE

Since all is passing,
Let us make a passing melody.
The one that quenches our thirst
Will be right for us.
Let us sing what leaves us
With love and art;
Let us be quicker
Than the quick departure.

Composed by PAUL HINDEMITH

The University of Chicago Motet Choir

THE CONFERRING OF ACADEMIC DEGREES

Candidates for degrees will be presented in order by degree in the following academic units:

In the Division of the Biological Sciences and the Pritzker School of Medicine by
DEAN KENNETH S. POLONSKY

In the Division of the Humanities by
DEAN ANNE WALTERS ROBERTSON

In the Division of the Physical Sciences by
DEAN ANGELA V. OLINTO

In the Division of the Social Sciences by
DEAN AMANDA WOODWARD

In the University of Chicago Booth School of Business by
DEAN MADHAV V. RAJAN

In the Crown Family School of Social Work, Policy, and Practice by
DEAN DEBORAH GORMAN-SMITH

In the Divinity School by
DEAN JAMES THEODORE ROBINSON

In the William B. and Catherine V. Graham School of Continuing Liberal and Professional Studies by
DEAN SETH GREEN

In the Irving B. Harris Graduate School of Public Policy Studies by
DEAN KATHERINE BAICKER

In the Law School by
DEAN THOMAS J. MILES

In the Pritzker School of Molecular Engineering by
DEAN MATTHEW TIRRELL

In the College by
DEAN JOHN W. BOYER

THE ALMA MATER

(Please stand)

Arranged by JAMES KALLEMBACH

The University of Chicago Motet Choir

Axiom Brass

CONGRATULATORY REMARKS

A. PAUL ALIVISATOS

MUSICAL FINALE

Excerpt from *ODE TO JOY*

Composed by LUDWIG VAN BEETHOVEN

Arranged by DANIEL LEAVITT

Axiom Brass

CLOSING WORDS

VICTORIA E. PRINCE

Marshal of the University

THE CONVOCATION SPEAKER

WENDY FREEDMAN

John and Marion Sullivan University Professor, Department of Astronomy and Astrophysics and the College

WENDY FREEDMAN's scholarly research focuses on measuring both the current and past expansion rate of the universe, and on characterizing the nature of dark energy, which is causing the expansion rate to accelerate.

Throughout her career, Professor Freedman has held several leadership positions on major projects in the field of cosmology, including the Hubble Space Telescope Key Project, the Carnegie Supernova Project at High Redshift, the Spitzer Large Exploration Program, the Giant Magellan Telescope Project, and the Carnegie Chicago Hubble Program.

A leader in her field, Professor Freedman has been widely published in such esteemed peer journals as *Astroparticle Physics, Monthly Notices of the Royal Astronomical Society*, *The Astrophysical Journal, Astronomy & Astrophysics*, and the *Annual Review of Astronomy and Astrophysics*.

Professor Freedman is an elected member of the National Academy of Sciences, the American Philosophical Society, and the American Academy of Arts and Sciences, and a fellow of the American Astronomical Society and the American Physical Society. Her many honors and awards include the Magellanic Premium award, the Gruber Cosmology Prize, and the Dannie Heineman Prize for Astrophysics.

Prior to joining the University of Chicago faculty in 2014, Professor Freedman was the director and Crawford H. Greenewalt Chair at the Observatories of the Carnegie Institution for Science in Pasadena, California, and Las Campanas, Chile.

Professor Freedman earned her bachelor of science, master of science, and Ph.D. degrees from the University of Toronto.

THE HONORARY DEGREE RECIPIENTS

FOR THE DEGREE OF DOCTOR OF HUMANE LETTERS

CORA DIAMOND

Kenan Professor of Philosophy Emerita, University of Virginia

CORA DIAMOND is perhaps the most penetrating philosopher at work today. Her inquiries into how our humanity involves so much more than membership in a biological species, into the ethical problems that arise when we lack the concepts we need to understand the world in which we live, indeed, into whether mind is adequate to comprehend a reality that may be too difficult for it have ignited the philosophical imagination of a generation. Her work spans such apparently diverse areas as our relations with animals and what we owe the dead, to logic, philosophy of mathematics, and their non-obvious relations to ethics. Yet there is a deep unity that pervades it all: the search for an understanding of the form of human life. She has inspired philosophers around the world. There is no more thoughtful advocate for the meaning and value of the humanities. She has shaped philosophy's sense of its own responsibilities to the calls of human life.

The candidate will be presented by JONATHAN LEAR, *John U. Nef Distinguished Service Professor, John U. Nef Committee on Social Thought, Department of Philosophy, and the College.*

CITATION

CORA DIAMOND is honored for her introduction of new forms of inquiry into philosophy that have transformed entire fields of research, from philosophical anthropology to the philosophy of logic.

FOR THE DEGREE OF DOCTOR OF SCIENCE

KATHERINE H. FREEMAN

Evan Pugh University Professor of Geosciences and Chemistry, Pennsylvania State University

KATHERINE H. FREEMAN is a world-renowned organic biogeochemist who has studied the relationship between changes in atmospheric carbon dioxide and temperature over extremely long timescales, where no direct samples of the ancient atmosphere exist. This development of paleo–carbon dioxide proxy records has been of critical importance to the field and the product of careful and creative analytical geochemistry, with wide-ranging implications for the study of climate change in multiple contexts. It has revolutionized the field of organic biogeochemistry and now forms an integral component in modern biogeochemical research into climate change. She is also a forerunner in the emerging field of molecular isotope paleontology and has studied problems from the earliest recognized life on Earth to modern biological processes, including the reciprocal interactions between life and the environments it inhabits. Her contributions are unique because of both the breadth of her studies—from the most ancient evidence of organic molecules on Earth to those that are currently forming in oceans, lakes, and soils, and from deep marine to terrestrial habitats—and the transformative impact they have had on how we understand the Earth system.

The candidate will be presented by DAVID B. ROWLEY, *Professor, Department of the Geophysical Sciences and the College.*

CITATION

KATHERINE H. FREEMAN is recognized for her global intellectual leadership in stable isotope biogeochemistry, and her establishment of new fields of inquiry through insightful and meticulous development of analytical capabilities, coupled with pioneering applications in field investigations, which together have transformed our understanding of life's interactions with climate and environments on Earth.

FOR THE DEGREE OF DOCTOR OF HUMANE LETTERS

MERCEDES GARCÍA-ARENAL

Research Professor, Institute of Languages and Cultures of the Mediterranean and the Near East, Spanish National Research Council

MERCEDES GARCÍA-ARENAL is the leading member of the first generation of historians in post-Franco democratic Spain and a pioneer in studying the European history of Islam. Not only in her methods, but also in her person, she has opened new frontiers, blazing a trail for women in a conservative Spanish historical establishment. Her scholarship opened an entirely new perspective onto the history of the Moriscos, who were forced converts to Christianity from Islam and their descendants, and onto the history of religious heterodoxy more generally. Her work has also illuminated the intertwined histories of Iberia and North Africa, showing how the interaction of these regions and the movement of people, power, and ideas across them changed the nature of Islam and of Christianity in the West. By combining transcultural, transregional, and transreligious methodologies with deep archival research, she has re-imagined the study of early modern cultural history in general. The history she offers us is one in which individuals and ideas are not constrained by national, confessional, racial, and linguistic boundaries, but are rather formed and transformed in their crossing.

The candidate will be presented by DAVID NIRENBERG, *Deborah R. and Edgar D. Jannotta Distinguished Service Professor, John U. Nef Committee on Social Thought, Department of History, Department of Romance Languages and Literatures, Divinity School, and the College.*

CITATION

MERCEDES GARCÍA-ARENAL is honored for her transformational work in increasing historical attention to the Muslim inhabitants of Europe in the late medieval and early modern period, and opening new fields in the study of North African Islam, as well as of the Spanish Inquisition and its Muslim and Jewish victims.

FOR THE DEGREE OF DOCTOR OF SCIENCE

NERGIS MAVALVALA

Curtis and Kathleen Marble Professor of Astrophysics; Dean, School of Science, Massachusetts Institute of Technology

NERGIS MAVALVALA is one of the principal scientific leaders in one of the greatest advances of physics in recent decades, the measurement of gravitational waves. She has developed a way to remove and measure the noise in the world around us, to measure gravitational waves more accurately by the unimaginably tiny vibrations in space-time that an acceleration of mass creates. This technology has opened a new field of research known as opto-mechanical squeezing and has led to revolutionary advances in fundamental physics. Her work allows us to listen, for the first time, to the sounds of space and time, extending throughout the history of the universe. It has also been credited as being integral to the Laser Interferometer Gravitational-Wave Observatory (LIGO) project, which won the Nobel Prize in Physics in 2017. She is now turning her attention to profound new questions of quantum physics that can be addressed with this technology, pertaining to how the macroscopic world relates to the quantum world underlying it.

The candidate will be presented by ANGELA V. OLINTO, *Albert A. Michelson Distinguished Service Professor, Department of Astronomy and Astrophysics, Enrico Fermi Institute, and the College; Dean, Division of the Physical Sciences.*

CITATION

NERGIS MAVALVALA is recognized for her development of new techniques in precision measurement that have led to revolutionary advances in fundamental physics, including the discovery of gravitational waves and the control of macroscopic quantum systems.

THE DIVISION OF THE BIOLOGICAL SCIENCES AND THE PRITZKER SCHOOL OF MEDICINE

FRIDAY, MAY 27, 2022

DIVISIONAL ACADEMIC CEREMONY FOR M.D. CANDIDATES

Rockefeller Memorial Chapel

10:30 a.m.

FRIDAY, JUNE 3, 2022

DIVISIONAL ACADEMIC CEREMONY FOR PH.D. CANDIDATES

Riva and David Logan Center for the Arts

11:00 a.m.

SATURDAY, JUNE 4, 2022

UNIVERSITY CEREMONY

Main Quadrangle

9:15 a.m.

LUNCHEON AND DIPLOMA DISTRIBUTION

Donnelley Biological Sciences Learning Center

11:00 a.m.

DIVISIONAL ACADEMIC CEREMONY FOR M.D. CANDIDATES

ORDER OF EXERCISES

WELCOME

KENNETH S. POLONSKY
Richard T. Crane Distinguished Service Professor
Dean, Division of the Biological Sciences and the Pritzker School of Medicine
Executive Vice President for Biology and Medicine

ADDRESS

ELISEO J. PÉREZ-STABLE, M.D.
Director, National Institute on Minority Health and Health Disparities,
National Institutes of Health

PRESENTATION AND HOODING

VINEET ARORA
Herbert T. Abelson Professor, Department of Medicine
Dean for Medical Education

KEME CARTER
2022 Faculty Marshal
Associate Professor, Department of Medicine

CLOSING REMARKS

KENNETH S. POLONSKY

DIVISIONAL ACADEMIC CEREMONY FOR PH.D. CANDIDATES

ORDER OF EXERCISES

WELCOME

KENNETH S. POLONSKY
Richard T. Crane Distinguished Service Professor
Dean, Division of the Biological Sciences and the Pritzker School of Medicine
Executive Vice President for Biology and Medicine

ADDRESS

SEAN B. CARROLL
Balo-Simon Endowed Chair of Biology, University of Maryland
Vice President for Science Education, Howard Hughes Medical Institute

PRESENTATION AND HOODING

OLUFUNMILAYO OLOPADE
2022 Faculty Marshal
Walter L. Palmer Distinguished Service Professor, Department of Medicine, Department of Human Genetics, and the College

CLOSING REMARKS

KENNETH S. POLONSKY

FOR THE DEGREE OF DOCTOR OF MEDICINE

DANIEL JAECHUL AHN
S.B., University of Chicago, 2018
•WITH HONORS

OLOLADE AKINGBADE
S.B., Northeastern University, 2018

ANASE SEWUESE ASOM
S.B., University of Chicago, 2017

RILWAN FIDELIS BABAJIDE
A.B., Wesleyan University, Middletown, Connecticut, 2016

JILLIAN BARANOWSKI
S.B., University of Illinois at Urbana-Champaign, 2010

MURIEL ROSE BATTAGLIA
A.B., Yale University, 2015

SARAH BHATTACHARJEE
S.B., University of California, Berkeley, 2018

MATTHEW ALAN BONOMO
A.B., Amherst College, 2016

KATHERINE STACIE BRITO
A.B., University of California, Berkeley, 2014

RISA MICHELLE BRUDNEY
S.B., Duke University, 2017
•WITH HONORS

HANNAH DVORAH CALDWELL
A.B., Brandeis University, 2015

DANIEL FERNANDO CAMACHO
S.B., University of Michigan-Ann Arbor, 2012
S.M., ibid., 2013
Ph.D., University of Chicago, 2019

PAIGE ASHLEY SHANNON SHELLOY CAMPBELL
S.B., Quinnipiac University, 2017

SOPHIA VICTORIA CANAVAN
A.B., Yale University, 2012
Ph.D., University of Chicago, 2019

MICHAEL DAVID CLARK
A.B., Northwestern University, 2014
Ph.D., University of Chicago, 2019

MAIMOUNA ELLE CORPENING-TRAORE
S.B., Howard University, 2018

JOHN McNAMARA CURRAN
B.B.A., University of Notre Dame, 2013

TONY GONÇALVES DA LOMBA
S.B., University of Richmond, 2017
A.B., ibid., 2017

RAHUL SHAFEEN DADWANI
A.B., Baylor University, 2017
•WITH HONORS

MARK MEITAMEI DAPASH
S.B., University of Miami, Coral Gables, Florida, 2016

JORGE LUIS DE AVILA
S.B., University of Southern California, 2015
•WITH HONORS

JENNIFER DENG
A.B., University of Pennsylvania, 2016

LIA RUTHANN ELLSWORTH DEROIN
B.Mus., Northwestern University, 2007
M.M., Yale University, 2009

NIKITA GIRISH DESHPANDE
S.B., Furman University, 2018

SANJEEV SASTRY DHARA
S.B., Cornell University, Ithaca, New York, 2016

TRACY TRUC DINH
S.B., University of Minnesota-Twin Cities, 2017

YAZAN IZZAT ELIYAN
S.B., University of California, Los Angeles, 2017

JAMES FAN
S.B., University of Illinois at Urbana-Champaign, 2018

BRIANNA AUDREY FARLEY
A.B., Carleton College, 2014

SUSAN LORRAINE FELDT
S.B., Indiana University Bloomington, 2018

SHIRA FISHBACH
A.B., University of Chicago, 2017

NAMRATA GARG
A.B., University of Chicago, 2017
•WITH HONORS

ALEXANDER GUZZETTA
S.B., California State University, Fresno, 2013
Ph.D., University of Chicago, 2019

ROSS HAN
A.B., University of Chicago, 2017

SARAH ADAMS HEIMBERGER
A.B., Vanderbilt University, 2017

ANNA KAI-MEI HUANG
A.B., Vanderbilt University, 2018

IJEZIE ALOYSIUS IFECHUKWU IKWUEZUNMA, JR.
A.B., Washington and Lee University, 2016

CRAIG MICHAEL JOHNSON
A.B., University of Utah, 2015

TATIANA JOSEPHY
A.B., Princeton University, 2007

SAMUEL WILSON KASKOVICH
B.S.A., University of Texas at Austin, 2017
S.B., ibid., 2017
S.M., University of Chicago, 2021

KAVIA KHOSLA
A.B., Brown University, 2016

NATALIA NEHA KHOSLA
S.B., Yale University, 2014
M.Sc., University of London, England, United Kingdom, 2016

KIMBERLY ANN KLAFTA
S.B., University of Pennsylvania, 2015

BEVERLY NAGADYA KYALWAZI
S.B., University of Notre Dame, 2017

BRIANNA LAMBERT
A.B., Brown University, 2017

VICTORIA LEE
S.B., University of Texas at Dallas, 2013
Ph.D., University of Chicago, 2019

ANTONIA ZENGLI LIN
A.B., University of Colorado at Boulder, 2017

ALYSSA MARIE LOMBARDO
S.B., University of Michigan-Ann Arbor, 2017

ITZEL JAZMIN LÓPEZ-HINOJOSA
A.B., Washington University in St. Louis, 2017

SHAY XIN LUNG
A.B., Washington University in St. Louis, 2017

NOAM MARGALIT
A.B., University of Chicago, 2015
•WITH HONORS

NOAH RUSSELL REES MASON
A.B., Carleton College, 2015

MALAVIKA MEHTA
A.B., New York University, 2013

MARIA LORENA MIHAILESCU
S.B., University of Illinois at Urbana-Champaign, 2017

TYLER JAMES MIKSANEK
A.B., Michigan State University, 2018
S.B., ibid., 2018

SAAM ARYAN MOJTAHED
S.B., University of Notre Dame, 2018

AADITI GURUPRASAD NAIK
A.B., Vanderbilt University, 2018

DENIS DUC NGUYEN
A.B., Harvard University, 2015

DARLINGTON CHUKWUDI NWAUDO
A.B., Harvard University, 2018
•WITH HONORS

HENRY MANUEL OLIVERA PEREZ
S.B., University of California, Los Angeles, 2017

DAVID SILVANO PONTES
S.B., University of Wisconsin Colleges, 2017

RICHARD RAMIREZ-GARCIA
S.B., Johns Hopkins University, 2018

KAYLA NICOLE RASMUSSEN
S.B., University of Wisconsin Colleges, 2018

ERIN YILDIRIM RIEGER
A.B., William Marsh Rice University, 2016

CODY RYAN SAIN
S.B., University of Tennessee at Knoxville, 2018
•WITH HONORS

LAURA ANN SANTANGELO
S.B., Emory University, 2018

ADRIANA NAOMI SARI
S.B., University of Florida, 2017

OLIVIA ANNE SCHULTZ
A.B., Vanderbilt University, 2018

ALISON JOY SCHUTT
A.B., Northwestern College, 2018

JAY ALPESH SHAH
S.B., University of Kansas, 2018

MICHELLE SHANG
A.B., Vanderbilt University, 2016

PATRICIA EILEEN SIMMER
S.B., University of Michigan-Ann Arbor, 2017
M.Mang., ibid., 2018

RUSSELL ANDRUS SIMONS
S.B., Boston College, Chestnut Hill, Massachusetts, 2017
M.Ph., Harvard University, 2021

ANDREW KWANGHO SOHN
A.B., University of Chicago, 2018

BONNIE BOYA SONG
S.B., University of Chicago, 2017

CHRISTINA ELISE STILES
S.B., Bates College, 2015

AMELIA WONG WALTMAN
A.B., University of Chicago, 2017

COLIN WANG
A.B., Northwestern University, 2018

HELEN WEI
A.B., William Marsh Rice University, 2018

ALYSON LANGE YEE
S.B., Tufts University, 2012
Ph.D., University of Chicago, 2019
•WITH HONORS

YANGTIAN YI
A.B., University of Chicago, 2018

FOR THE DEGREE OF MASTER OF SCIENCE

CAROLINE PATTERSON ABBOTT
S.B., College of William and Mary in Virginia, 2019
(Evolutionary Biology)

SANTIAGO ACERO BEDOYA
S.B., Otterbein University, 2018
(Cancer Biology)

STEPHEN OREN ARNOVITZ
A.B., Northwestern University, 2009
(Cancer Biology)

ERICK BAYALA
S.B., University of Puerto Rico-Humacao, 2015
(Integrative Biology)

CHRISTOPHER A. J. CRADDOCK
S.B., Northeastern Illinois University, 2012
(Cell and Molecular Biology)

MICHAEL WILLIAM DRAZER
A.B., Indiana University Bloomington, 2008
S.B., ibid., 2008
M.D., University of Chicago, 2012
(Human Genetics)

JACOB RAOUL DRUCKER
A.B., Hampshire College, 2015
(Evolutionary Biology)

HANNAH NICOLE FARRELL
A.B., University of California, Berkeley, 2019
(Integrative Biology)

SAMANTHA MARIE GARTNER
S.B., University of California, Santa Cruz, 2017
(Integrative Biology)

JOHNATHON M. HALL
S.B., Spring Arbor College, 2016
(Cell and Molecular Biology)

CODY ANTHONY HERNANDEZ
S.B., Texas State University, 2015
(Cell and Molecular Biology)

SANTIAGO HERRERA ALVAREZ
S.B., Universidad de los Andes, Bogotá, Colombia, 2015
(Ecology and Evolution)

SOPHIA HORIGAN
A.B., Lewis and Clark College, 2016
(Ecology and Evolution)

MARK CHARLES KORPICS
S.B., New York University, 2013
M.D., Loyola University Chicago, Illinois, 2017
(Public Health Sciences)

MANISHA KRISHNAN
S.B., Worcester Polytechnic Institute, 2015
(Cancer Biology)

ELAINE ELIZABETH KUSHKOWSKI
(Development, Regeneration, and Stem Cell Biology)

CHARLES F. LANG
A.B., Wesleyan University, Middletown, Connecticut, 2011
(Genetics, Genomics, and Systems Biology)

BORAM LEE
S.B., Korea Advanced Institute of Science and Technology, Daejeon, South Korea, 2014
(Biochemistry and Molecular Biophysics)

CATHRYN T. LEE
A.B., Emory University, 2009
M.D., ibid., 2013
(Public Health Sciences)

JIMMY LEE
M.D., Tzu Chi University, Hualien City, Taiwan, 2008
(Cancer Biology)

UNJIN LEE
A.B., University of Chicago, 2013
(Genetics, Genomics, and Systems Biology)

ABHIMANYU LELE
A.B., Carleton College, 2016
(Evolutionary Biology)

PEISHU LI
S.B., Duke University, 2019
(Integrative Biology)

YANYU LIANG
S.B., Tsinghua University, Beijing, China, 2015
Dipl., ibid., 2015
S.M., Carnegie Mellon University, 2017
(Genetics, Genomics, and Systems Biology)

YUE LIU
S.B., Tsinghua University, Beijing, China, 2016
(Cancer Biology)

JING-YI LU
S.B., National Taiwan University, Taipei, 2018
(Evolutionary Biology)

WEI LU
B.M.D., Peking University, Beijing, China, 2019
(Ecology and Evolution)

ISAAC MAGALLANES
(Evolutionary Biology)

LAURA EDITH MAGDA
M.D., Uniwersytet Medyczny w Lublinie, Lublin, Poland, 2016
(Public Health Sciences)

MAYLYN MARTINEZ
S.B., Metropolitan State University of Denver, 2011
M.D., Northwestern University, 2015
(Public Health Sciences)

KELVIN ONYEKA MEMEH
M.B.Ch.B., University of Benin, Benin City, Nigeria, 2007
(Public Health Sciences)

JULIA L. MENG
S.B., University of Portland, Oregon, 2016
(Cell and Molecular Biology)

ROSSY NATALE
S.B., University of Manchester, England, United Kingdom, 2017
(Integrative Biology)

MEGHAN ERIN O'CONNELL
A.B., Reed College, 2016
(Cell and Molecular Biology)

MATHEW PEREZ-NEUT
(Cancer Biology)

TUAN PHAM
A.B., Lehigh University, 2018
(Computational Neuroscience)

WELDEYARED HAILU REDA
A.B., Aksum University, Aksum, Ethiopia, 2011
S.M., Addis Ababa University, Ethiopia, 2016
(Integrative Biology)

SENNA BRYCE ROBESON
A.B., Indiana University Bloomington, 2018
S.B., ibid., 2018
(Evolutionary Biology)

LINDSAY FRANCES SCHWARTZ
S.B., University of Notre Dame, 2011
M.D., University of Illinois at Urbana-Champaign, 2015
(Public Health Sciences)

ROHAN NISHANT SHAH
S.B., University of Chicago, 2018
(Genetics, Genomics, and Systems Biology)

KINGA B. SKOWRON OLORTEGUI
A.B., University of Chicago, 2009
M.D., ibid., 2012
(Public Health Sciences)

JOE DYLAN SOSA
S.B., Saint Edward's University, Austin, Texas, 2017
S.M., Saint Louis University, 2018
(Ecology and Evolution)

RAHUL SUBRAMANIAN
B.Eng., Princeton University, 2015
(Ecology and Evolution)

WILLIAM TYLER TURCHAN
S.B., Indiana University Bloomington, 2013
(Public Health Sciences)

YUPU WANG
S.B., Peking University, Beijing, China, 2018
(Development, Regeneration, and Stem Cell Biology)

HANNAH LOUISE WHITEHURST
A.B., Whittier College, 2012
(Ecology and Evolution)

ALEXA NICOLE WIMBERLY
A.B., University of Arkansas at Fayetteville, 2016
(Integrative Biology)

BAIXUE YAO
B.N.S., University of Science and Technology of China, Hefei, Anhui, 2013
(Cell and Molecular Biology)

HANEUL YOO
S.B., University of California, Los Angeles, 2013
(Biochemistry and Molecular Biophysics)

JOVIAN YU
S.B., Brown University, 2012
M.D., ibid., 2016
(Genetics, Genomics, and Systems Biology)

ADAM MACIEJ ZMYSLOWSKI
A.B., Northwestern University, 2014
(Biochemistry and Molecular Biophysics)

FOR THE DEGREE OF DOCTOR OF PHILOSOPHY

REBECCA ABRAHAM
S.B., University of Florida, 2015
(Interdisciplinary Scientist Training Program: Immunology)
DISSERTATION: *Interrogating Spatial Features of Renal Inflammation in Human Lupus Nephritis Using Computer Vision*

STEPHEN OREN ARNOVITZ
A.B., Northwestern University, 2009
S.M., University of Chicago, 2022
(Cancer Biology)
DISSERTATION: *Deciphering How Genomic Instability in Hematopoietic Cells Drives Tumorigenesis*

SAARA-ANNE AZIZI
A.B., Dartmouth College, 2014
(Interdisciplinary Scientist Training Program: Chemistry)
DISSERTATION: *The Development of Acrylamide-based Inhibitors of DHHC Family Proteins to Regulate ERK Acylation and Activity*

STEPHANIE LYNN BAUMGART
S.B., University of Chicago, 2014
S.M., ibid., 2018
(Integrative Biology)
DISSERTATION: *Morphology and Evolution of the Avian Flight Apparatus in Relation to Ecology and Function*

ERICK BAYALA
S.B., University of Puerto Rico-Humacao, 2015
S.M., University of Chicago, 2022
(Integrative Biology)
DISSERTATION: *How to Paint a Butterfly? Developmental Insights into Heliconius Embryology, Color Patterning, and Pigmentation*

BRITTANY ANNJEAN BRODER
A.B., Western Kentucky University, 2016
S.B., ibid., 2016
(Medical Physics)
DISSERTATION: *Development and Kinetic Analysis of Emerging Positron Emission Tomography Radiotracer Vandium-48-labeled Vanadyl Acetylacetonate*

ROBERT WAYNE BURROUGHS
A.B., University of Texas at Austin, 2010
S.M., ibid., 2013
(Evolutionary Biology)
DISSERTATION: *Developmental and Evolutionary Mechanisms That Shape Rodent Molars*

THIERRI CALLIER
A.B., Dartmouth College, 2007
S.M., ibid., 2009
(Computational Neuroscience)
DISSERTATION: *Restoring the Sense of Touch with Electrical Stimulation of the Nerve and Brain*

SOPHIA S. CARRYL
A.B., Lehman College, 2015
S.M., University of Chicago, 2017
(Evolutionary Biology)
DISSERTATION: *The Use of Multiple Biomarkers to Understand the Effects of Urbanization on a Free-Living Passerine, House Sparrow* (Passer domesticus)

WENHAN CHANG
B.S.(Hons), Shanghai Jiao Tong University, China, 2015
(Ecology and Evolution)
DISSERTATION: *Conserved but Not Identical: The Evolution of an Essential Developmental Gene Network in* Drosophila

MEYTAL BATYA CHERNOFF
A.B., Washington University in St. Louis, 2016
(Interdisciplinary Scientist Training Program: Public Health Sciences)
DISSERTATION: *Genes in Context: Understanding How Tissue Type, Ancestry, and Environment Influence the Effects of Genetic Variation on Human Traits*

JACOB CHRISTIAN COOPER
B.Ap.S., Louisiana State University and Agricultural and Mechanical College, 2013
S.M., University of Kansas, 2016
S.M., University of Chicago, 2019
(Evolutionary Biology)
DISSERTATION: *Biogeographic and Ecologic Drivers of Avian Diversity*

JOHN SAMUEL COUKOS
A.B., Northwestern University, 2015
S.M., ibid., 2015
(Interdisciplinary Scientist Training Program: Chemistry)
DISSERTATION: *Defining the Reactivity Landscape of the Glycolytic By-Product Methylglyoxal to Study Cellular Function*

CHRISTOPHER A. J. CRADDOCK
S.B., Northeastern Illinois University, 2012
(Cell and Molecular Biology)
DISSERTATION: *Proofreading and Progression at the Catalytic Stages of Splicing: Novel Insights into the Roles and Regulation of DEAH-box ATPases*

EMILY CULLUM
S.B., University of Illinois at Urbana-Champaign, 2016
(Interdisciplinary Scientist Training Program: Immunology)
DISSERTATION: *The Role of H2-O and Additional Novel Loci in Antigen Presentation and the Immune Response against Bacteria and Viruses in Mice*

AVELINO APOSTOL DE LEON, JR.
S.B., University of California, Los Angeles, 2012
(Molecular Metabolism and Nutrition)
DISSERTATION: *The Impact of Weight-Loss Surgery and the Budding Role of Cannabinoid Action in Adipose Tissue*

JENNIFER DING
A.B., Columbia University in the City of New York, 2016
(Neurobiology)
DISSERTATION: *Receptive Field Properties Underlying Noncontinuous Motion Responses in the Retinal Direction-Selective Ganglion Cell*

MICHAEL WILLIAM DRAZER
A.B., Indiana University Bloomington, 2008
S.B., ibid., 2008
M.D., University of Chicago, 2012
(Human Genetics)
DISSERTATION: *Defining Leukemogenic Mechanisms in Hereditary Hematopoietic Malignancies*

ZACHARY MICHAEL EARLEY
S.B., Loyola University Chicago, Illinois, 2012
S.M., ibid., 2014
(Immunology)
DISSERTATION: *Epithelial GATA4 Regulates Bacterial Colonization and Regionalization of Intestinal Immunity in Homeostasis and Disease*

GRAHAM CAVIN FETTERMAN
A.B., University of Chicago, 2009
(Neurobiology)
DISSERTATION: *Auditory Feedback and Neuronal Dynamics in the Songbird Forebrain*

ANASTASIA ELIZABETH HAINS
A.B., St. Olaf College, 2014
S.M., University of Chicago, 2017
(Pathology)
DISSERTATION: *MYCN and HIF-1 Directly Regulate* TET1 *Expression to Control 5-hmC Gains and Enhance Neuroblastoma Cell Migration in Hypoxia*

GRACE HANSEN
S.B., College of William and Mary in Virginia, 2012
(Interdisciplinary Scientist Training Program: Genetics, Genomics, and Systems Biology)
DISSERTATION: *Repeat Elements and Novel Genes Contribute to Sex-Specific Mechanisms of Metabolism*

ADAM JAMES HASSE
S.B., University of Tennessee at Knoxville, 2016
(Medical Physics)
DISSERTATION: *Quantitative Magnetic Resonance Imaging of Multiple Sclerosis*

P. CODY HE
A.B., Harvard University, 2016
(Immunology)
DISSERTATION: *Determinants of the m^{6}A Epitranscriptome*

QINPU HE
S.B., Centre College, Danville, Kentucky, 2016
(Computational Neuroscience)
DISSERTATION: *Neural Coding and Sensory Modulation in the Cuneate Nucleus of Primates*

CODY ANTHONY HERNANDEZ
S.B., Texas State University, 2015
(Cell and Molecular Biology)
DISSERTATION: *Physiological Function and Mechanism of Prp22 in Regulating 3′ Splice Site Selection*

EMILY FAYE HIGGS
A.B., University of Chicago, 2017
(Immunology)
DISSERTATION: *Understanding and Overcoming the Non-T cell-inflamed Tumor Microenvironment*

QIYUAN HU
A.B., Carleton College, 2017
(Medical Physics)
DISSERTATION: *Artificial Intelligence for Medical Image Analysis for Breast Cancer Multiparametric MRI and COVID-19 Chest Radiography*

XIAOLIN HUANG
A.B., Peking University, Beijing, China, 2015
S.B., ibid., 2015
(Neurobiology)
DISSERTATION: *Neural Mechanisms of Context-Dependent Sensory Coding in the Mammalian Retina*

XUAN HUI
B.M.D., Capital University of Medical Sciences, Beijing, China, 2010
S.M., Johns Hopkins University, 2012
(Public Health Sciences)
DISSERTATION: *Cancer Analysis without Border: Risk, Classification, and Prevention of Arsenic-Induced Nonmelanoma Skin Cancer*

SHIYIN JIAO
B.S.(Hons), Emory University, 2014
M.H.S., Johns Hopkins University, 2016
(Public Health Sciences)
DISSERTATION: *Effects of Coverage under Medicaid and Medicare on Continuity, Access, Quality, and Cost of Care*

DARSHAN NATARAJ KASAL
A.B., Rollins College, Winter Park, Florida, 2013
(Immunology)
DISSERTATION: *Delineating the Development and Transcriptional Regulation of the Innate Lymphocyte Lineage*

STEPHANIE NOEL KONECKI
S.B., University of Illinois at Urbana-Champaign, 2016
(Immunology)
DISSERTATION: *The Role of CUX1 in Erythropoiesis*

MANISHA KRISHNAN
S.B., Worcester Polytechnic Institute, 2015
(Cancer Biology)
DISSERTATION: *The Genetic and Transcriptional Basis of CUX1 Isoforms in Hematopoiesis*

CHARLES F. LANG
A.B., Wesleyan University, Middletown, Connecticut, 2011
S.M., University of Chicago, 2022
(Genetics, Genomics, and Systems Biology)
DISSERTATION: *The Role of Protein Oligomerization in Cell Surface Polarity*

JEFFREY DAVID LAURENCE-CHASEN
S.B., Brown University, 2017
S.M., University of Chicago, 2020
(Integrative Biology)
DISSERTATION: *Neuromechanics of the Primate Tongue during Feeding*

BORAM LEE
S.B., Korea Advanced Institute of Science and Technology, Daejeon, South Korea, 2014
(Biochemistry and Molecular Biophysics)
DISSERTATION: *Visualizing Electric-Field Stimulated Ion Conduction in a Potassium Channel*

JIMMY LEE
M.D., Tzu Chi University, Hualien City, Taiwan, 2008
(Cancer Biology)
DISSERTATION: *RNA N^6-Methyladenosine Modification Maintains Epidermal Stemness through Pvt1-MYC Interaction*

UNJIN LEE
A.B., University of Chicago, 2013
(Genetics, Genomics, and Systems Biology)
DISSERTATION: *On the Mechanisms of Genomic and Phenotypic Evolution*

MAAYAN LEVY
A.B., Hebrew University of Jerusalem, Israel, 2009
A.M., ibid., 2015
(Computational Neuroscience)
DISSERTATION: *Network Representation of Stimuli in Murine Visual Cortex*

HANYU LI
B.Eng.(Hons), University of Hong Kong, Hong Kong, 2013
S.M., Columbia University in the City of New York, 2015
(Computational Neuroscience)
DISSERTATION: *Postnatal Development of Synapses in Mouse Primary Visual Cortex Revealed by a Connectomics Toolbox*

YANYU LIANG
S.B., Tsinghua University, Beijing, China, 2015
Dipl., Tsinghua University, Beijing, China, 2015
S.M., Carnegie Mellon University, 2017
(Genetics, Genomics, and Systems Biology)
DISSERTATION: *Methods to Dissect the Biology of Complex Phenotypes Using Genomic, Transcriptomic, and Phenomic Data*

JIAWEI LIU
S.B., Peking University, Beijing, China, 2016
S.M., University of Chicago, 2020
(Ecology and Evolution)
DISSERTATION: *Effects of Climate Change on Interactions between a Forest Pest and Its Natural Enemies*

MEIZI LIU
S.B., University of Wisconsin-Madison, 2016
(Public Health Sciences)
DISSERTATION: *Practical and Advanced Dose-Finding Designs*

YUE LIU
S.B., Tsinghua University, Beijing, China, 2016
(Cancer Biology)
DISSERTATION: *Tumor Cell Senescence in Cancer Therapy*

KATIE HANNAH LONG
S.B., University of Michigan-Ann Arbor, 2013
(Interdisciplinary Scientist Training Program: Computational Neuroscience)
DISSERTATION: *Touch Spanning Spatial Scales: Texture Coding along the Somatosensory Neuraxis*

BRENDAN WILLIAM MACNABB
S.B., Carnegie Mellon University, 2014
(Immunology)
DISSERTATION: *Dendritic Cells Prime Anti-tumor CD8 T Cell Responses through MHC-Dressing*

PETER JOEL MALONIS
A.B., University of Chicago, 2013
(Computational Neuroscience)
DISSERTATION: *The Role of Dynamically Exogenous Input to the Primary Motor Cortex in Reaching Behavior*

JULIA L. MENG
S.B., University of Portland, Oregon, 2016
(Cell and Molecular Biology)
DISSERTATION: *Development of Motor Circuits: From Neuronal Stem Cells and Neuronal Diversity to Motor Circuit Assembly*

JOEL A. MERCADO-DÍAZ
S.B., University of Puerto Rico-Rio Pedras Campus, San Juan, 2011
(Evolutionary Biology)
DISSERTATION: *An Evolutionary Perspective on Diversity and Distribution Patterns of Lichenized Fungi in the Caribbean*

ANDREW JOSEPH MILLER
S.B., DePaul University, Chicago, Illinois, 2012
(Neurobiology)
DISSERTATION: *Conserved Patterns of Functional Organization between Cortex and Thalamus in Mice*

MEGHAN ERIN O'CONNELL
A.B., Reed College, 2016
(Cell and Molecular Biology)
DISSERTATION: *Mechanisms of Arp2/3 Complex and Other Actin Binding Proteins*

ELISA PABON
S.B., Carnegie Mellon University, 2016
(Neurobiology)
DISSERTATION: *Effect of Menstrual Cycle Phase and Circulating Ovarian Hormone Levels on Acute Response to Oral Delta-9-tetrahydrocannabinol (THC)*

JOSEPH SHIN PAK
S.B., University of Southern California, 2011
(Neurobiology)
DISSERTATION: *Molecular Mechanisms of Receptor Activation during Nervous System Wiring*

JOHN SOOKWON PARK
S.B., Yale University, 2015
(Evolutionary Biology)
DISSERTATION: *Life History Evolution in Cyclical Environments*

WILLIAM FISKE PARKER
A.B., Williams College, 2008
M.D., University of Chicago, 2012
S.M., ibid., 2018
(Public Health Sciences)
DISSERTATION: *Transplant Center Practices and the Survival Benefit of Organ Transplantation*

MATHEW PEREZ-NEUT
(Cancer Biology)
DISSERTATION: *The Oncogenic Regulation of Histone Lysine Lactylation*

LOGAN PATRICK POOLE
S.B., University of Northern Iowa, 2014
S.M., University of Chicago, 2017
(Cancer Biology)
DISSERTATION: *Post-translational Control of BNIP3 and Mitophagy by ULK1 Kinase*

CHRISTINA ALEXANDRA ROMAN
S.B., State University of New York at Stony Brook, 2014
S.M., University of Chicago, 2020
(Biochemistry and Molecular Biophysics)
DISSERTATION: *The Structural Determination of Viral RNA Elements Using Chaperone Assisted RNA Crystallography*

M. M. GAYANI KAUSALYA SENEVIRATHNE
B.S.(Hons), University of Peradeniya, Sri Lanka, 2014
M.Ph., ibid., 2016
S.M., University of Chicago, 2020
(Integrative Biology)
DISSERTATION: *Ontogeny of the Anuran Urostyle: The Developmental Context of Evolutionary Novelty*

ROHAN NISHANT SHAH
S.B., University of Chicago, 2018
S.M., University of Chicago, 2022
(Genetics, Genomics, and Systems Biology)
DISSERTATION: *Quantitative Studies of Histone Modifications: Methods and Applications of Chromatin Immunoprecipitation and Next-Generation Sequencing*

DUSTIN GARLABAN JAMES SHAW
A.B., University of Chicago, 2013
(Interdisciplinary Scientist Training Program: Immunology)
DISSERTATION: *A Unique Adaptive Inflammatory Signature Is Linked to Dysplasia in Primary Sclerosing Cholangitis*

HEATHER RENE SKEEN
S.B., Colorado State University, 2008
S.M., University of Chicago, 2020
(Evolutionary Biology)
DISSERTATION: *Geographic Variation and Temporal Dynamics of Migratory Bird Microbial Communities*

DEQUANTARIUS JAVON SPEED
S.B., Louisiana State University and Agricultural and Mechanical College, 2015
S.M., University of Chicago, 2020
(Cell and Molecular Biology)
DISSERTATION: *Plastid-Targeted Azelaic Acid-Induced 1 Family Proteins Mediate Systemic Defense Priming and Root Development during Arabidopsis Stress Signaling*

JESSICA SPRING
S.B., Arizona State University, 2016
(Microbiology)
DISSERTATION: *The Role of the Microbiota in Retroviral Pathogenesis*

KELSEY TULL STILSON
S.B., University of Oregon, 2013
(Integrative Biology)
DISSERTATION: *The Kinematics and Neurofeedback of Mastication in* Didelphis virginiana

RAHUL SUBRAMANIAN
B.Eng., Princeton University, 2015
(Ecology and Evolution)
DISSERTATION: *Inferring the Extent and Impact of Heterogeneity during Emerging Virus Outbreaks*

TIMOTHY SCOTT TRINKLE
S.B., University of Florida, 2016
(Medical Physics)
DISSERTATION: *Multi-modal Validation of MR Microstructure Imaging in the Mouse Brain*

YUPU WANG
S.B., Peking University, Beijing, China, 2018
S.M., University of Chicago, 2022
(Development, Regeneration, and Stem Cell Biology)
DISSERTATION: *Mechanisms Underlying Synaptic Connectivity and Plasticity in the* Drosophila *Neuromuscular System*

ANDREA ROSE WATSON
B.S.(Hons), University of Toronto, Ontario, Canada, 2016
(Microbiology)
DISSERTATION: *Determinants of Microbial Colonization and Resilience in the Human Gut*

BROOKE LAUREEN WEIGEL
A.B., St. Olaf College, 2013
S.M., University of North Carolina at Wilmington, 2016
S.M., University of Chicago, 2020
(Evolutionary Biology)
DISSERTATION: *The Diversity and Functional Role of Microbial Communities Associated with the Bull Kelp,* Nereocystis luetkeana

HUAN XU
M.Med., Fudan University, Shanghai, China, 2015
(Neurobiology)
DISSERTATION: *The Role of m^{6}A mRNA Methylation in Oligodendrocyte Development, CNS Myelination, and Remyelination*

BAIXUE YAO
B.N.S., University of Science and Technology of China, Hefei, Anhui, 2013
S.M., University of Chicago, 2022
(Cell and Molecular Biology)
DISSERTATION: *Modulating RhoA Effectors Induces Transitions to Oscillatory and More Wavelike RhoA Dynamics in* Caenorhabditis elegans *Zygotes*

HANEUL YOO
S.B., University of California, Los Angeles, 2013
(Biochemistry and Molecular Biophysics)
DISSERTATION: *Chaperones Remodel Stress-Induced Biomolecular Condensates*

ZAINA ADEL ZAYYAD
S.B., Yale University, 2014
(Interdisciplinary Scientist Training Program: Computational Neuroscience)
DISSERTATION: *Visually-Evoked Normalization in Awake Mouse V1*

MANJING ZHANG
A.B., University of California, Berkeley, 2015
(Microbiology)
DISSERTATION: *Genetic Adaptation of Two Enteric Bacteria to Shifting Environmental Landscapes*

ALLEN CHENGZHI ZHU
S.B., University of Chicago, 2016
(Interdisciplinary Scientist Training Program: Cancer Biology)
DISSERTATION: *The Phosphorylation-Dependent Regulation of the RNA N^6-methyladenosine Methyltransferase Complex*

ADAM MACIEJ ZMYSLOWSKI
A.B., Northwestern University, 2014
(Biochemistry and Molecular Biophysics)
DISSERTATION: *Quantification of the Allosterically-Driven Unfolding of BtuB's N-terminus upon B12 Binding by HDX-MS*

THE DIVISION OF THE HUMANITIES

FRIDAY, JUNE 3, 2022

GRADUATION AND HOODING CEREMONY

Rockefeller Memorial Chapel

4:30 p.m.

RECEPTION

Rockefeller Memorial Chapel, East Lawn

immediately following the ceremony

SATURDAY, JUNE 4, 2022

UNIVERSITY CEREMONY

Main Quadrangle

9:15 a.m.

MASTER OF ARTS PROGRAM IN THE HUMANITIES GRADUATE LUNCHEON

Hutchinson Commons and Courtyard

11:30 a.m.

MASTER OF ARTS PROGRAM IN THE HUMANITIES DIPLOMA CEREMONY

Mandel Hall

1:00 p.m.

MASTER OF ARTS PROGRAM IN THE HUMANITIES CHAMPAGNE TOAST AND RECEPTION

Hutchinson Courtyard

2:30 p.m.

GRADUATION AND HOODING CEREMONY

ORDER OF EXERCISES

WELCOME

ANNE WALTERS ROBERTSON
Dean, Division of the Humanities

THE CONFERRING OF THE DEAN'S AWARD FOR GRADUATE STUDENT TEACHING EXCELLENCE

SARAH-GRAY LESLEY*
Department of English Language and Literature
presented by ERIC SLAUTER, *Deputy Dean, Division of the Humanities*
Master, Humanities Collegiate Division

YAEL FLUSSER
Department of Comparative Literature
presented by ERIC SLAUTER, *Deputy Dean, Division of the Humanities*
Master, Humanities Collegiate Division

THE CONFERRING OF THE DEAN'S DISTINGUISHED DISSERTATION AWARD

KATERINA KOROLA
Department of Art History and Department of Cinema and Media Studies
presented by SHEA WOLFE, *Dean of Students, Division of the Humanities*

THE CONFERRING OF THE JANEL M. MUELLER AWARD FOR EXCELLENCE IN PEDAGOGY

ALBA GIRONS MASOT
Senior Lecturer, Department of Romance Languages and Literatures
presented by MICHÈLE LOWRIE, *Deputy Dean, Division of the Humanities*

JONAH RADDING
Assistant Instructional Professor, Department of Classics
presented by MICHÈLE LOWRIE, *Deputy Dean, Division of the Humanities*

* *in absentia*

THE CONFERRING OF THE FACULTY AWARD FOR EXCELLENCE IN GRADUATE TEACHING AND MENTORING

MATTHIAS HAASE
Assistant Professor, Department of Philosophy and the College
presented by MICHÈLE LOWRIE, *Deputy Dean, Division of the Humanities*

JOSEPHINE McDONAGH
George M. Pullman Professor, Department of English Language and Literature and the College
presented by MICHÈLE LOWRIE, *Deputy Dean, Division of the Humanities*

MEGAN A. SULLIVAN
Assistant Professor, Department of Art History and the College
presented by MICHÈLE LOWRIE, *Deputy Dean, Division of the Humanities*

THE CONFERRING OF THE BOBBI JOSEPHINE HERNANDEZ-SZE A.M. 1993 AND MORGAN CHIA-WEN SZE M.B.A. 1993 TEACHING AWARD

MAUD ELLMANN
Randy L. and Melvin R. Berlin Distinguished Service Professor,
Department of English Language and Literature and the College
presented by ANNE WALTERS ROBERTSON, *Dean, Division of the Humanities*

A.M. AND M.F.A. PRESENTATION

ANNE WALTERS ROBERTSON
Dean, Division of the Humanities
A.M. names to be read by MICHÈLE LOWRIE, *Deputy Dean, Division of the Humanities*
M.F.A. names to be read by JASON SALAVON, *Chair, Department of Visual Arts*

MUSICAL INTERLUDE

TRUMPET TUNE
Composed by ROBERT AMPT
THOMAS WEISFLOG, *University Organist*

PH.D. PRESENTATION

ANNE WALTERS ROBERTSON
Dean, Division of the Humanities
Names to be read by SHEA WOLFE, *Dean of Students, Division of the Humanities*

CLOSING REMARKS

ANNE WALTERS ROBERTSON
Dean, Division of the Humanities

RECESSIONAL

TOCCATA
from Organ Symphony No. 5 by CHARLES-MARIE WIDOR
THOMAS WEISFLOG, *University Organist*

CARILLON
JOSEPH B. BRINK, *University Carillonneur*
(Please stand)

THE FACULTY AWARDS FOR EXCELLENCE IN GRADUATE TEACHING AND MENTORING

MATTHIAS HAASE

Assistant Professor, Department of Philosophy and the College

Although an assistant professor, MATTHIAS HAASE has become one of the Department of Philosophy's most sought-after advisors of graduate students. His exceptional generosity, his remarkable breadth of knowledge, his special talent for helping students to develop preliminary ideas into innovative and forceful doctoral theses, and his genuine concern for the students he advises—all these qualities have earned him a reputation as an extraordinary mentor. He brings these same qualities to the lecture hall and the seminar room, where he is known for teaching masterful and boundary-crossing classes that encourage collaborative thinking and stimulate students to new perspectives on long-standing debates in ethics, action theory, and the history of philosophy.

The candidate will be presented by MICHÈLE LOWRIE, *Deputy Dean, Division of the Humanities.*

CITATION

Through his generosity in advising, exceptional teaching, and special talent for helping students to define innovative and insightful dissertation projects, MATTHIAS HAASE has shaped the development of a generation of graduate students in philosophy.

JOSEPHINE McDONAGH

George M. Pullman Professor, Department of English Language and Literature and the College

Unstinting in her efforts to bring the most exciting work in her field to students at every stage of the Ph.D. program, JOSEPHINE McDONAGH inspires daring research by treating her mentees as the budding colleagues they are. A masterful but also modest scholar, she has formed with her students a community of scholars and collaborators, connected not only to one another but to her wider network across the globe. Her sincere interest in their projects, from the earliest intuition to the completed dissertation, fosters in her students the confidence to ask the boldest questions. Her care for student well-being in every dimension of graduate student life gives them the fortitude to bring these projects to completion. She is an exemplary mentor, as creative in her engagement with students as she is dedicated to their flourishing.

The candidate will be presented by MICHÈLE LOWRIE, *Deputy Dean, Division of the Humanities.*

CITATION

By building a community of scholars and investing in the intellectual formation and well-being of her students, JOSEPHINE McDONAGH has fostered the development of young scholars whose bold and transformative research will enliven their fields.

MEGAN A. SULLIVAN

Assistant Professor, Department of Art History and the College

As a scholar of Latin American modernism, MEGAN A. SULLIVAN empowers her students to confront the strangeness and material obstinacy of abstract art with tools that collapse the boundaries between geographic and temporal regimes, producing a universalism that does not homogenize individual perspectives into general concepts, but recognizes and promotes differences. She cultivates open debate to give it life and form, not by managing its contents but by facilitating its multiple expressions. As the pandemic restricted travel, closed archives, and isolated individuals from one another, she has successfully dismantled the hierarchies separating advisors from students. By attending to students as individuals with serious talents, by allowing them to build their own intellectual profiles, she is already doing what many of us still seek to do.

The candidate will be presented by MICHÈLE LOWRIE, *Deputy Dean, Division of the Humanities.*

CITATION

After encountering MEGAN A. SULLIVAN's seminars, her students emerge with a keenly felt sense of belonging to their field of study that they did not possess beforehand. Guided by her ability to nourish open debate, they understand themselves in their roles as emerging intellectuals.

FOR THE DEGREE OF MASTER OF ARTS

MARISSA IFEOMA ABARA
B.Ap.S., College of St. Thomas, St. Paul, Minnesota, 2020
(Digital Studies of Language, Culture, and History)

CAGDAS ACAR
A.B., Boğaziçi Üniversitesi, Istanbul, Turkey, 2011
A.M., Katholieke Universiteit Leuven, Belgium, 2014
(Near Eastern Languages and Civilizations)

WILLIAM MICHAEL ACEVEDO-SIDERI
A.B., Colby College, 2020
(Digital Studies of Language, Culture, and History)

CELINA AGUILAR
A.B., University of Chicago, 2022
(Master of Arts Program in the Humanities)

AKSHAYRAJ AITHA
A.B., University of California, Berkeley, 2018
(Linguistics)

KELSEY SIERRA AKERS
B.Mus., Roosevelt University, 2016
(Master of Arts Program in the Humanities)

ABIGAIL GRACE ANDERSON
A.B., Washington University in St. Louis, 2021
(Master of Arts Program in the Humanities)

BENJAMIN SAMUEL ARENSTEIN
A.B., Jewish Theological Seminary of America, 2018
A.B., Columbia University in the City of New York, 2018
(Near Eastern Languages and Civilizations)

ZIVILE ARNASIUTE
B.Mus., University of London, England, United Kingdom, 2015
M.St., University of Oxford, England, United Kingdom, 2018
(Music)

EMILY MARIE AXELBERG
A.B., St. John's College, Santa Fe, New Mexico, 2020
(Master of Arts Program in the Humanities)

MIRZA HAMZA BAIG*
A.B., University of Texas at Dallas, 2021
(Master of Arts Program in the Humanities)

BAILEE ELISABETH BALLARD
A.B., University of Florida, 2021
S.B., ibid., 2021
(Master of Arts Program in the Humanities)

ISABEL ANNE BARTHOLOMEW
A.B., Wesleyan University, Middletown, Connecticut, 2018
(Master of Arts Program in the Humanities)

JASON MICHAEL BARTULIS
A.B., University of California, Berkeley, 2007
(English Language and Literature)

CHRISTOPHER ROBERT BATTERMAN
A.B., Emory University, 2019
(Music)

MARIAH ALIZA-KAYE BENDER
A.B., Saint Louis University, 2015
(Master of Arts Program in the Humanities)

MEGAN M. BICKEL*
B.F.A., Art Academy of Cincinnati, 2012
M.F.A., University of Louisville, 2021
(Digital Studies of Language, Culture, and History)

GUADALUPE BLANCO
A.B., University of Illinois at Chicago, 2019
(Digital Studies of Language, Culture, and History)

CHRISTIAN PETER BORGEN
A.B., University of Minnesota-Twin Cities, 2019
(Middle Eastern Studies)

FIONA MAEVE HARRISON BOYD
A.B., Wellesley College, Massachusetts, 2016
(Music)

RYAN DEAN BROWN
A.B., University of California, Berkeley, 2018
(Romance Languages and Literatures)

FANSHU BU
A.B., University of Nebraska-Lincoln, 2021
(Master of Arts Program in the Humanities)

MACKENZIE JANE CAMPBELL
A.B., University of Delaware, 2017
S.B., ibid., 2017
A.M., ibid., 2019
(Master of Arts Program in the Humanities)

CHARLES HENRY CAMPBELL-DECOCK
A.B., Bowdoin College, 2017
(Germanic Studies)

KAMERYN ALEXA CARTER
A.B., DePaul University, Chicago, Illinois, 2020
(Master of Arts Program in the Humanities)

JOYANGELICA SUE DE CHAN
A.B., Bryn Mawr College, 2017
(Master of Arts Program in the Humanities)

ANDREW WINSTON CHANG
A.B., University of Chicago, 2021
(Master of Arts Program in the Humanities)

RAYAAN CHAWLA
B.A.(Hons), University of Delhi, New Delhi, India, 2021
(Master of Arts Program in the Humanities)

SILIN CHEN
A.B., Wesleyan University, Middletown, Connecticut, 2020
(Master of Arts Program in the Humanities)

YITONG CHEN
S.B., Pennsylvania State University, University Park, 2021
(Master of Arts Program in the Humanities)

YU-HSIN CHEN
A.B., Hamilton College, 2019
(Master of Arts Program in the Humanities)

YUEXIN CHEN
A.B., Colorado College, 2018
(Digital Studies of Language, Culture, and History)

RACHEL GENNY CHERY
A.B., City University of New York, 2018
(Music)

YIRAN CHI
A.B., Northwestern University, 2019
(Master of Arts Program in the Humanities)

INHYUK CHO
A.B., University of Washington, Seattle, 2020
(Middle Eastern Studies)

ABIGAIL VANSTONE CLINE
B.F.A., University of Central Florida, 2016
(Master of Arts Program in the Humanities)

KEVIN LAWRENCE COLBERT
A.B., Howard University, 2019
M.Ed., University of Southern California, 2021
(Master of Arts Program in the Humanities)

CHELSEA LEE COLÓN
A.B., Florida International University, 2020
(Master of Arts Program in the Humanities)

KATHERINE ANNE COSTELLO
A.B., Princeton University, 2012
A.M., Georgetown University, 2016
(Near Eastern Languages and Civilizations)

SOPHIA COYNE-KOSNAK
A.B., Hillsdale College, 2016
(Master of Arts Program in the Humanities)

SHAUGHNESSY LEE CUDMORE-KEATING
B.A.(Hons), St. Francis Xavier University, Antigonish, Nova Scotia, Canada, 2020
(Master of Arts Program in the Humanities)

JAD DAHSHAN
A.B., University of Chicago, 2021
(Master of Arts Program in the Humanities)

SUPURNA DASGUPTA
A.B., University of Delhi, New Delhi, India, 2013
A.M., ibid., 2015
(South Asian Languages and Civilizations)

JOSÉ ANDRÉE DE LEÓN URCUYO
A.B., Hampshire College, 2012
M.F.A., Cornell University, Ithaca, New York, 2014
(Master of Arts Program in the Humanities)

TITAS DE SARKAR
B.A.(Hons), Jadavpur University, Kolkata, India, 2010
A.M., ibid., 2012
M.Ph., ibid., 2014
(South Asian Languages and Civilizations)

CLAIRE DETTELBACH
A.B., Carleton College, 2021
(Master of Arts Program in the Humanities)

PATRICK CONNOR DITTAMO
A.B., College of William and Mary in Virginia, 2013
(Music)

CATRIN NAUDÉ DOWD
A.B., Yale University, 2015
M.M., McGill University, Montréal, Québec, Canada, 2017
(Music)

CORIN DUEY
B.Mus., Temple University, 2020
(Master of Arts Program in the Humanities)

KATHARINE PHOEBE OCTAVIA EMDEN
B.A.(Hons), University of Cambridge, England, United Kingdom, 2017
(Philosophy)

JOEL C. ERICKSON
A.B., Ball State University, 2010
A.M., ibid., 2016
(Master of Arts Program in the Humanities)

ANDREW JOSEPH FARRY
A.B., University of Chicago, 2022
(Master of Arts Program in the Humanities)

SARAH LOIS FEENEY
A.B., Northwestern University, 2018
(Master of Arts Program in the Humanities)

HARRISON GREG FITZGERALD
A.B., University of Chicago, 2022
(Master of Arts Program in the Humanities)

FLORENCE HSI-YAO FU
S.B., Northwestern University, 2018
(Master of Arts Program in the Humanities)

RONIT GHOSH
B.A.(Hons), Jadavpur University, Kolkata, India, 2014
A.M., University of Delhi, New Delhi, India, 2016
A.M., Media Arts Cultures Joint Schools, Krems, Austria, 2018
(South Asian Languages and Civilizations)
(Music)

ERIK CHRISTOPHER GIARD-CHASE
S.B., University of Vermont and State Agricultural College, 2009
A.B., ibid., 2020
(Master of Arts Program in the Humanities)

MICAH TIMOTHY GIBSON
A.B., University of North Carolina at Charlotte, 2020
(Master of Arts Program in the Humanities)

BRE'ANNA JANAY GIRDY
A.B., University of Washington, Seattle, 2019
(Master of Arts Program in the Humanities)

CELIA L. GLASTRIS
A.B., Tufts University, 2021
B.F.A., ibid., 2021
(Master of Arts Program in the Humanities)

MARIGRACE GORDEN
A.B., University of Texas at El Paso, 2021
(Master of Arts Program in the Humanities)

JANE ESPY GORDON
A.B., University of Chicago, 2015
A.M., University of London, England, United Kingdom, 2017
(Near Eastern Languages and Civilizations)

PAIGE ELIZABETH HAAGEN
A.B., Arizona State University, 2019
(Master of Arts Program in the Humanities)

YUWEI HAN
A.B., Bard College, 2020
(Master of Arts Program in the Humanities)

JAKE PARKER HANSEN
A.B., University of Washington, Seattle, 2018
(Master of Arts Program in the Humanities)

WILLEM FINN HARLING
A.B., University of Chicago, 2022
(Master of Arts Program in the Humanities)

MADELEINE OPHELIA HARRIS
A.B., Tufts University, 2020
(Master of Arts Program in the Humanities)

TEAGAN GAIL HARRIS
S.B., Wheaton College, Illinois, 2021
(Master of Arts Program in the Humanities)

DAVID EDWIN HAUNSCHMID
A.B., Universität Wien, Vienna, Austria, 2019
A.M., ibid., 2020
(Master of Arts Program in the Humanities)

ALLISON COLLIER HAVERMALE
A.B., University of British Columbia, Vancouver, Canada, 2020
(Master of Arts Program in the Humanities)

YANSHA HE
S.B., Boston University, Massachusetts, 2020
(Digital Studies of Language, Culture, and History)

MICHAEL JOSHUA HENNESSEY
A.B., Central Connecticut State University, 2020
(Middle Eastern Studies)

JOSE ANGEL HERNÁNDEZ*
A.B., University of Chicago, 2022
(Digital Studies of Language, Culture, and History)

SARAH JANE HOBIN
A.B., University of San Francisco, 2011
(Master of Arts Program in the Humanities)

OLLIE LEE HOLT
A.B., North Texas State University, 2021
(Master of Arts Program in the Humanities)

NAOMI HOLZAPFEL
A.B., Concordia University, Montréal, Québec, Canada, 2017
M.J., University of British Columbia, Vancouver, Canada, 2019
(Germanic Studies)

EVAN JUDSON HOUSE
A.B., University of Georgia, 2019
(Master of Arts Program in the Humanities)

ALAN Z. HUANG
A.B., University of Hong Kong, Hong Kong, 2021
(Master of Arts Program in the Humanities)

ZACHARY DANIEL HUFF
B.Econ., Bar-Ilan University, Ramat-Gan, Israel, 2019
(Middle Eastern Studies)

BROOKE GRAY HUGHES
A.B., Southern Baptist Theological Seminary, 2018
(Middle Eastern Studies)

REBECCA LAUREN HUSK
A.B., University of Chicago, 2020
(Digital Studies of Language, Culture, and History)

RICHARD HWANG
A.B., Yale University, 2020
(Master of Arts Program in the Humanities)

MARGARET ELISABETH JELCIN
A.B., Michigan State University, 2020
(Master of Arts Program in the Humanities)

CHEN JI
A.B., University of California, Santa Barbara, 2020
S.B., ibid., 2020
(Digital Studies of Language, Culture, and History)

JIXIN JIA
A.B., Haverford College, 2021
(Master of Arts Program in the Humanities)

ZIWEI JIA
A.B., University of California, Santa Barbara, 2021
(Master of Arts Program in the Humanities)

JINGCHEN JIANG
A.B., Middlebury College, 2018
(Master of Arts Program in the Humanities)

SAMI ODEH JIRIES
A.B., University of Illinois at Urbana-Champaign, 2012
A.M., Northeastern Illinois University, 2018
(Near Eastern Languages and Civilizations)

JORDAN CLARE JOHANSEN
A.B., Southern Methodist University, 2011
(Classical Languages and Literatures)

ALICE HAHN INHAE JUNG
A.B., University of California, Los Angeles, 2015
(Master of Arts Program in the Humanities)

ANTHONY WILLIAM KARAMBELAS
A.B., California State University, Los Angeles, 2019
(Master of Arts Program in the Humanities)

CLEMENCE MIREILLE KAVANAUGH
A.B., Harvard University, 2010
(Germanic Studies)

COLLIN MICHAEL KAVANAUGH
A.B., Wheaton College, Illinois, 2020
(Master of Arts Program in the Humanities)

XIAOWEN KE
A.B., New York University, 2018
(Master of Arts Program in the Humanities)

JONATHAN EUGENE KIM
A.B., University of Chicago, 2021
(Digital Studies of Language, Culture, and History)

NOLAN ANDREW KISHBAUGH
A.B., Arizona State University, 2020
(Master of Arts Program in the Humanities)

DAVID MICHAEL KLEINMAN
A.B., Brown University, 2020
(Master of Arts Program in the Humanities)

SAMANTHA LEIGH LAWLOR KRAMER
A.B., Boston College, Chestnut Hill, Massachusetts, 2020
(Master of Arts Program in the Humanities)

MARTIN MATSUYUKI NOMIYA KRAUSE
A.B., University of Chicago, 2021
(Master of Arts Program in the Humanities)

MARIA KAMIL KURAN
A.B., University of Florida, 2020
(Master of Arts Program in the Humanities)

FRANCESCA YUMI LAMBERT
A.B., Middlebury College, 2012
(Cinema and Media Studies)

ASHLYN NICOLE LAZOR
A.B., Miami University, Oxford, Ohio, 2021
(Master of Arts Program in the Humanities)

ELLIS REYNAUD LEBLANC
A.B., University of Puget Sound, 2020
(Master of Arts Program in the Humanities)

MARGARET EMILY LEHMANN
A.B., University of San Diego, 2020
A.B., ibid., 2021
(Master of Arts Program in the Humanities)

ISABELLA LEWIS
M.A.(Hons), University of Edinburgh, Scotland, United Kingdom, 2017
(Master of Arts Program in the Humanities)

SIJUN LI
A.B., University of Chicago, 2021
(Master of Arts Program in the Humanities)

TIAN LI
A.B., University of California, Santa Barbara, 2020
(Digital Studies of Language, Culture, and History)

ZHENGQIAN LI
A.B., Middlebury College, 2021
(Master of Arts Program in the Humanities)

AMBRIN LING
B.A.(Hons), Carleton College, 2016
A.B., ibid., 2016
A.M., School of the Art Institute of Chicago, 2018
(Master of Arts Program in the Humanities)

ZHENGYUAN LING
A.B., College of William and Mary in Virginia, 2019
(Master of Arts Program in the Humanities)

AUDREY LIU
A.B., University of London, England, United Kingdom, 2021
(Master of Arts Program in the Humanities)

MEICHEN LIU
A.B., Franklin and Marshall College, 2020
(Master of Arts Program in the Humanities)

YIJIE LIU
A.B., Brandeis University, 2020
(Master of Arts Program in the Humanities)

YUAN LIU*
A.B., St. John's College, Annapolis, Maryland, 2019
A.M., University of Chicago, 2021
(Digital Studies of Language, Culture, and History)

YUEHAN LIU
A.B., Shanghai International Studies University, China, 2020
(Master of Arts Program in the Humanities)

YUEHAN LIU
A.B., Beijing Foreign Studies University, China, 2021
(Digital Studies of Language, Culture, and History)

YANGKUN LU
S.B., Indiana University Bloomington, 2018
(Master of Arts Program in the Humanities)

SICHENG LUO
A.B., Brown University, 2020
(Master of Arts Program in the Humanities)

YI YING LUO
A.B., University of Chicago, 2022
(Master of Arts Program in the Humanities)

TERRY GROSVENOR HUTCHINS LUST
A.B., University of Chicago, 2021
(Master of Arts Program in the Humanities)

CHIH-CHING MA
B.F.A., Tufts University, 2018
(Master of Arts Program in the Humanities)

SAUMYA MALHOTRA
A.B., Ashoka University, Sonipat, India, 2019
(Master of Arts Program in the Humanities)

MARK DAVID MARROQUIN
A.B., Rutgers, the State University of New Jersey-New Brunswick, 2017
(Master of Arts Program in the Humanities)

LEXUS CHRISTIÓN McCULLOUGH
A.B., University of Texas at Arlington, 2020
(Master of Arts Program in the Humanities)

BRIAN TRAVIS McFADDEN
A.B., University of California, Berkeley, 2015
(Master of Arts Program in the Humanities)

CHRISTOPHER J. MEIKE
B.H.A., Virginia Commonwealth University, 2020
(Middle Eastern Studies)

YAN MENG
A.B., Colgate University, 2021
(Master of Arts Program in the Humanities)

KREE MIDDLETON
A.B., University of Chicago, 2021
(Master of Arts Program in the Humanities)

NATHAN CHARLES MODLIN
A.B., Reed College, 2019
(Germanic Studies)

ADRIANA REGINA MOLLER
A.B., St. John's University, Jamaica, New York, 2020
(Master of Arts Program in the Humanities)

CARLOS ANGELO MORETTI
A.B., University of Florida, 2020
(Master of Arts Program in the Humanities)

JACOB MEAD MURPHY
A.B., Brigham Young University, Provo, Utah, 2020
(Middle Eastern Studies)

ABIGAIL EDLYN NEGLEY
A.B., University of Denver, 2018
(Master of Arts Program in the Humanities)

BERMET NISHANOVA
A.B., University of Georgia, 2013
S.B., ibid., 2013
A.M., New York University, 2017
S.M., ibid., 2017
(Art History)

CARLA DULCELYN NUNEZ-HERNANDEZ
B.F.A., Maine College of Art, 2019
(Master of Arts Program in the Humanities)

SIGNE CATHERINE ODELBO
A.B., University of Chicago, 2020
(Digital Studies of Language, Culture, and History)

FRANCISCO JAVIER OLVERA CALLEJAS
A.B., University of California, Santa Barbara, 2018
(English Language and Literature)

JAMES DANIEL ORR
A.B., University of Texas at Austin, 2018
(Master of Arts Program in the Humanities)

GABRIELLE TALIESIN OWENS
A.B., Middlebury College, 2017
(Master of Arts Program in the Humanities)

ANNE MONIQUE PACE
A.B., Columbia University in the City of New York, 2017
(Music)

TVISHA PANKAJ
A.B., Shiv Nadar University, Greater Noida, India, 2021
(Master of Arts Program in the Humanities)

MAHSA PASHAEI
A.B., University of California, Los Angeles, 2018
(Middle Eastern Studies)

EMMA CLAIRE PAULY
A.B., University of Chicago, 2016
(Master of Arts Program in the Humanities)

KATE ALEXANDRA PETEET
A.B., Southwestern University, 2010
(Master of Arts Program in the Humanities)

RIKKERT JAN PETERS
B.A.(Hons), Universiteit van Amsterdam, The Netherlands, 2011
B.A.(Hons), ibid., 2012
A.M., ibid., 2014
A.M., Vrije Universiteit Amsterdam, The Netherlands, 2014
(Classical Languages and Literatures)

ELIZABETH MACDIARMID PETERSON
A.B., Lewis and Clark College, 2019
(Master of Arts Program in the Humanities)

NICHOLAS PIZZO
A.B., University of Vermont and State Agricultural College, 2019
(Master of Arts Program in the Humanities)

SANJUKTA PODDAR
B.A.(Hons), University of Delhi, New Delhi, 2007
A.M., ibid., 2009
M.Ph., ibid., 2013
(South Asian Languages and Civilizations)

LAURA JOSEPHINE PROCK
A.B., North Texas State University, 2021
S.B., ibid., 2021
(Master of Arts Program in the Humanities)

KASHAF QURESHI
A.B., Reed College, 2020
(English Language and Literature)

NIMA RAFIEI
A.B., University of Minnesota-Twin Cities, 2013
(Middle Eastern Studies)

SANA RAHMAN
A.B., State University of New York at Stony Brook, 2020
(Master of Arts Program in the Humanities)

MICHAEL ROBERT RAMBERG
B.H.A., Loyola University Chicago, Illinois, 2017
(Middle Eastern Studies)

JINSHAN REN
A.B., Peking University, Beijing, China, 2020
(Master of Arts Program in the Humanities)

BROOKLYN TAYLOR RUE
A.B., Michigan State University, 2020
(Master of Arts Program in the Humanities)

QINGYANG SAN
A.B., St. John's College, Annapolis, Maryland, 2020
(Master of Arts Program in the Humanities)

MUGDHA SANGLIKAR
A.B., University of Pittsburgh, 2021
(Master of Arts Program in the Humanities)

CLAUDIO SANSONE
B.A.(Hons), Trinity College Dublin/Coláiste na Tríonóide, Baile Átha Cliath, Ireland, 2014
(Classical Languages and Literatures)

ELIZA SARAZUA
A.B., University of Georgia, 2021
(Master of Arts Program in the Humanities)

KASSIE SARKAR
A.B., Emory University, 2021
(Master of Arts Program in the Humanities)

SIDDHARTH SATPATHY
A.B., Utkal University, Vani Vihar, India, 1998
A.M., University of Delhi, New Delhi, India, 2000
M.Ph.,ibid., 2002
Ph.D., University of Chicago, 2012
(South Asian Languages and Civilizations)

ELENA LISA SCHAFER
A.B., Michigan State University, 2019
(Master of Arts Program in the Humanities)

ALANNA B. SCOGGINS
A.B., Illinois Wesleyan University, 2020
(Master of Arts Program in the Humanities)

CATHERINE ANNE SHIELDS
A.B., State University of New York at Geneseo, 2019
(Middle Eastern Studies)

ROSE ELIZABETH SICKREY
A.B., University of Michigan-Ann Arbor, 2021
(Master of Arts Program in the Humanities)

SAMUEL SIMPSON
A.B., Saint Edward's University, Austin, Texas, 2019
(Master of Arts Program in the Humanities)

PETER BENJAMIN SNELL
A.B., University of Pennsylvania, 2017
(Middle Eastern Studies)

JOSEPH JAVIER SOLIS MORLA*
S.B., University of New Orleans, 2013
(Digital Studies of Language, Culture, and History)

XINYI SONG
B.Ap.S., Sarah Lawrence College, 2020
(Master of Arts Program in the Humanities)

YUTONG SONG
A.B., Purdue University, West Lafayette, Indiana, 2019
(Master of Arts Program in the Humanities)

MAXIM SONIN
A.B., Haverford College, 2019
(Master of Arts Program in the Humanities)

JODE RYDER SPARKS*
A.B., University of Chicago, 2022
(Digital Studies of Language, Culture, and History)

ANNA-MARIE MITROI SPRENGER
A.B., Stanford University, 2019
(Linguistics)

NOA MIRIAM STOLZENBERG-MYERS
A.B., Columbia University in the City of New York, New York, 2016
(Master of Arts Program in the Humanities)

BUYU SU*
A.B., Beijing University of Posts and Telecommunications, China, 2018
A.M., Columbia University in the City of New York, 2018
(Digital Studies of Language, Culture, and History)

PAMELA SUGRUE
A.B., Boston University, Massachusetts, 2019
(Linguistics)

YENAN SUN
A.B., Nanjing University, China, 2016
(Linguistics)

ZE TAN
A.B., University of Rochester, 2019
(Master of Arts Program in the Humanities)

SHAN TANG
A.B., Beloit College, 2018
(Master of Arts Program in the Humanities)

JACOB ZACHARIAH TROIA
A.B., University of Illinois at Chicago, 2020
(Master of Arts Program in the Humanities)

LEIF R. TURNER
A.B., Lewis and Clark College, 2018
(Master of Arts Program in the Humanities)

THEO LANE UNKRICH
A.B., Lewis and Clark College, 2019
(Master of Arts Program in the Humanities)

FELIPE URRUTIA
A.B., University of Chicago, 2022
(Master of Arts Program in the Humanities)

CHRISTOPHER T. VALENTINE
(Master of Arts Program in the Humanities)

ERIC QUINN VANDERWALL
S.B., Oregon State University, 2013
S.B., Portland State University, Oregon, 2020
(Master of Arts Program in the Humanities)

LUCIA ISABELL VEREEN
A.B., University of Georgia, 2020
(Master of Arts Program in the Humanities)

THOR VUTCHARANGKUL
A.B., College of William and Mary in Virginia, 2017
(Master of Arts Program in the Humanities)

AVIVA VICTORIA WALDMAN
A.B., University of Chicago, 2022
(Master of Arts Program in the Humanities)

SOPHIA CATHERINE WALKER
A.B., Bowdoin College, 2017
(East Asian Languages and Civilizations)

DANTONG WANG
A.B., University of California, Los Angeles, 2020
(Master of Arts Program in the Humanities)

LINGYUAN WANG
A.B., Yale University, 2020
(Master of Arts Program in the Humanities)

MOHAN WANG
A.B., University of California, Berkeley, 2021
(Master of Arts Program in the Humanities)

RUI WANG
A.B., University of International Business and Economics, Beijing, China, 2019
(Master of Arts Program in the Humanities)

RUOQIAN WANG
A.B., University of Chicago, 2021
(Master of Arts Program in the Humanities)

TOM ZHUOHUN WANG
A.B., University of Illinois at Urbana-Champaign, 2020
(Master of Arts Program in the Humanities)

WENJIA WANG
A.B., Vassar College, 2021
(Master of Arts Program in the Humanities)

WENSHU WANG
A.B., Lawrence University, 2020
(Master of Arts Program in the Humanities)

XIANGWEN WANG
A.B., Tsinghua University, Beijing, China, 2020
(Master of Arts Program in the Humanities)

XIAOYU WANG
B.F.A., School of the Art Institute of Chicago, 2021
(Master of Arts Program in the Humanities)

ZINAN WANG
A.B., University of Chicago, 2019
A.M., ibid., 2021
(Digital Studies of Language, Culture, and History)

YIZENG WEI
A.B., Queen's University, Kingston, Ontario, Canada, 2021
(Master of Arts Program in the Humanities)

CALEB SHELDON WEXLER
A.B., University of Colorado at Boulder, 2020
(Master of Arts Program in the Humanities)

JAMES JOSEPH WHITE
A.B., University of Notre Dame, 2013
M.Th., ibid., 2018
(Classical Languages and Literatures)

TIA LOREAN WHITE
A.B., University of Wisconsin-Eau Claire, 2020
(Master of Arts Program in the Humanities)

BRIANNA LYNN WILSON
A.B., Grinnell College, Iowa, 2017
A.M., University of York, England, United Kingdom, 2018
(Linguistics)

CHARLES HENRY WILSON
A.B., Brigham Young University, Provo, Utah, 2013
A.M., Southwestern Baptist Theological Seminary, 2017
(Near Eastern Languages and Civilizations)

ELLIE GENE WINTHROP
S.B., Southern Illinois University-Carbondale, 2020
(Master of Arts Program in the Humanities)

ZEFF EVERETT WORLEY
A.B., University of Chicago, 2022
(Master of Arts Program in the Humanities)

TOBY WU
A.B., Nanyang Technological University, Singapore, Singapore, 2020
(Master of Arts Program in the Humanities)

JONATHAN SHUXIAN WUWONG
A.B., University of Chicago, 2022
(Master of Arts Program in the Humanities)

BENJAMIN ROBERT YATES
A.B., University of Dallas, 2019
(Classical Languages and Literatures)

ARYAN YAZDANI
A.B., BIHE-Bahai Institute for Higher Education, Tehran, Iran, 2008
A.M., ibid., 2016
(Middle Eastern Studies)

XUANLIN YE
B.F.A., School of the Art Institute of Chicago, 2017
M.F.A., Maryland Institute College of Art, 2020
(Master of Arts Program in the Humanities)

ZIYUE YIN
A.B., Colorado College, 2019
(Master of Arts Program in the Humanities)

ANA EUN YOO
A.B., Emory University, 2018
(Master of Arts Program in the Humanities)

ZHENG YU
A.B., College of William and Mary in Virginia, 2021
(Master of Arts Program in the Humanities)

BOFAN ZHANG
A.B., Boston University, Massachusetts, 2020
(Master of Arts Program in the Humanities)

SIYU ZHANG
B.F.A., University of Illinois at Urbana-Champaign, 2021
(Master of Arts Program in the Humanities)

YANGFAN ZHANG
A.B., University of Michigan-Ann Arbor, 2020
(Master of Arts Program in the Humanities)

YITIAN ZHANG
A.B., University of California, Riverside, 2020
(Master of Arts Program in the Humanities)

ZIYAN ZHANG
A.B., University of California, Irvine, 2020
(Master of Arts Program in the Humanities)

JIE HUI ZHOU
A.B., University of California, Berkeley, 2018
(Master of Arts Program in the Humanities)

YUNYANG ZHOU
S.B., Vanderbilt University, 2020
(Master of Arts Program in the Humanities)

YINING ZHU
A.B., University of Illinois at Urbana-Champaign, 2021
(Master of Arts Program in the Humanities)

BRENDAN GEORGE TATGE ZINSER
A.B., Emerson College, 2018
(Master of Arts Program in the Humanities)

FOR THE DEGREE OF MASTER OF FINE ARTS

SOPHIA AMELIA ANTHONY
B.F.A., Southwestern University, 2019
(Visual Arts)

CAITLYN MIN-JI AU
B.F.A., Rhode Island School of Design, 2016
(Visual Arts)

SCOTT VINCENT CAMPBELL
A.B., Haverford College, 2005
(Visual Arts)

SOO JIN JANG
B.F.A., School of the Art Institute of Chicago, 2019
(Visual Arts)

MILES SOLOMON MACCLURE
A.B., Willamette University, 2018
(Visual Arts)

ELISSA OSTERLAND
S.B., Cornell University, Ithaca, New York, 2013
(Visual Arts)

ABIGAIL VICTORIA TAUBMAN
A.B., Pitzer College, 2017
(Visual Arts)

WILSON C. YERXA
A.B., University of Washington, Seattle, 2011
(Visual Arts)

FOR THE DEGREE OF DOCTOR OF PHILOSOPHY

MICHAEL JASON BECHTEL
A.B., Truman State University, 1999
A.M., University of Chicago, 2012
(Near Eastern Languages and Civilizations)
DISSERTATION: *From Collective Sovereignty to Autocracy: The Evolution of the Mongol Empire, 1227-1251*

MAGGIE KATHRYN BOROWITZ
A.B., University of Chicago, 2013
A.M., ibid., 2017
(Art History)
DISSERTATION: *Caught by Surprise: Affect and Feminist Politics in the Art of Magali Lara*

ARNOLD ROBERT BROOKS
A.B., Pennsylvania State University, University Park, 2006
A.M., University of Chicago, 2009
(Philosophy)
DISSERTATION: *Every Changing Thing: Natural Continua in Aristotle's* Physics VI

JON EDWARD BULLOCK
Bach., Gateway Christian College, 2011
A.M., Liberty University, 2015
A.M., University of Chicago, 2018
(Music)
DISSERTATION: *Radio Kurdistan: Iraqi Kurdish Music, Colonial Power, and the Transmission of Tradition*

ROSS JESSE BURKHOLDER
A.B., University of Michigan-Ann Arbor, 2011
(Linguistics)
DISSERTATION: *The Proteus Effect in Context: Evidence from a Gaming Community*

ANDREW ROBERT BURLINGAME
A.B., Wheaton College, Illinois, 2009
A.M., ibid., 2011
A.M., University of Chicago, 2015
(Near Eastern Languages and Civilizations)
DISSERTATION: *Ugaritic Indefinite Pronouns: Linguistic, Social, and Textual Perspectives*

DAVID CAMPBELL BURNHAM III
A.B., Oberlin College, 2011
(Cinema and Media Studies)
DISSERTATION: *Viewing the World after Structural Film: Realist Impulses in Experimental Cinema*

RODRIGO BUSSAD CESAR
B.Mus., Universidade Estadual de Campinas, Campinas, Brazil, 2012
M.M., University of Miami, Coral Gables, Florida, 2014
(Music)
DISSERTATION: *TESSERACT, ACT I. For Amplified Soprano Saxophone Quartet and Octophonic Speaker Array*

JOSEPH JOHN CROSS
A.B., University of Texas at Austin, 2006
A.M., University of Dallas, 2011
A.M., University of Chicago, 2014
(Near Eastern Languages and Civilizations)
DISSERTATION: *The Poetics of Plot in the Egyptian and Judean Novella*

DUSTIN LAWRENCE DALLMAN
A.B., Montana State University, 2014
(Philosophy)
DISSERTATION: *Marx's Naturalism: A Study in Philosophical Methodology*

BARBARA ELISABETH DIETLINGER
Mag., Ludwig-Maximilians-Universität München, Munich, Germany, 2015
Mag., ibid., 2016
A.M., University of Chicago, 2017
(Music)
DISSERTATION: *Music and Commemoration in Early Modern Europe: Visual and Sonic Intersections of Remembrance*

EMILY SARAH DUPREE
A.B., University of California, Los Angeles, 2010
A.M., University of Chicago, 2014
J.D., ibid., 2019
(Philosophy)
DISSERTATION: *The Contingency of Moral Personhood*

UPASANA DUTTA
A.B., Jadavpur University, Kolkata, India, 2012
A.M., ibid., 2014
(English Language and Literature)
DISSERTATION: *Kashmir in/as Crisis: Theorizing the Crisis-Imaginary and an Ethics of Reading*

EKIN ENACAR
A.B., Bilkent Üniversitesi, Ankara, Turkey, 2003
A.M., ibid., 2007
A.M., University of Chicago, 2011
(Near Eastern Languages and Civilizations)
DISSERTATION: *We Laugh at Our Misery: Political Satire, Censorship, and Opposition in the Ottoman Empire (1908-1911)*

RONG FAN
B.Litt., Beijing Language and Culture University, China, 2009
M.Litt., ibid., 2012
A.M., University of Chicago, 2014
(Near Eastern Languages and Civilizations)
DISSERTATION: *The Mongol Empire: Fragmentation, Unity, and Continuity (1206–c.1300)*

HOWARD MARTIN FARBER
A.B., State University of New York at Stony Brook, 1971
A.M., Northern Illinois University, 1974
(Near Eastern Languages and Civilizations)
DISSERTATION: *An Examination of Prices and Wages in Babylonia – ca. 2000-1600 B.C.E.*

ADAM CHRISTOPHER FLOWERS
A.B., Bard College, 2013
A.M., University of Chicago, 2015
(Near Eastern Languages and Civilizations)
DISSERTATION: *The Genres of Qur'anic Discourse*

JOSHUA ISAAC FOX
A.B., University of Chicago, 2013
(Philosophy)
DISSERTATION: *Existential Pessimism and Aesthetic Experience: Mill, Schopenhauer, and Nietzsche on Life's Value*

SIMON JOSEPH FRIEDLAND
A.B., Reed College, 2013
(Germanic Studies)
DISSERTATION: *The Pulse of Prosody: Versification and Antiquity in the Age of Weimar Classicism*

ASIMINA GIANNOULA
Ptychion, Aristoteleio Panepistimio Thessalonikis. Thessaloniki, Greece, 2009
Mast., ibid., 2017
A.M., University of Chicago, 2020
(Linguistics)
DISSERTATION: *Evaluative and Polarity Morphology in Modern Greek*

ALIA BREITWIESER GOEHR
A.B., Reed College, 2008
(Comparative Literature)
DISSERTATION: *The Genius of Form: Jin Shengtan's (1608–1661) Transformational Literary Program*

EMRE HAKGÜDER
A.B., Bahçeşehir Üniversitesi, Istanbul, Turkey, 2009
A.M., Boğazçi Üniversitesi, Istanbul, Turkey, 2015
A.M., University of Chicago, 2018
(Linguistics)
DISSERTATION: *Iconicity in Grammar: Typological Patterns in Sign Language Classifiers*

RORY RYAN HANLON
A.B., St. John's College, Santa Fe, New Mexico, 2014
(Philosophy)
DISSERTATION: *Aristotle's Divided Soul*

MATTHEW TYLER HUBBELL
A.B., University of Wisconsin-Madison, 2006
A.M., University of Pennsylvania, 2008
(Cinema and Media Studies)
DISSERTATION: *Acting after the New Wave: The Political Aesthetics of Performance in France, 1968-1981*

YUN FEI JIANG
B.Mus., Manhattan School of Music, 2014
M.M., New York University, 2017
(Music)
DISSERTATION: *River Memory*

TYNAN BYRNE KELLY
A.B., University of Chicago, 2009
A.M., American University of Beirut, Lebanon, 2013
(Near Eastern Languages and Civilizations)
DISSERTATION: *Prophetic Eloquence as Linguistic Precedent: The Philology of Ḥadīth from Sībawayhi to al-Farrā'*

YOUNG BOK KIM
B.Th., Australian College of Theology, Sydney, New South Wales, Australia, 2005
M.Div., Reformed Theological Seminary, Orlando, Florida, 2008
A.M., Hebrew Union College-Jewish Institute of Religion, Cincinnati, Ohio, 2010
A.M., University of Chicago, 2012
(Near Eastern Languages and Civilizations)
DISSERTATION: *Hebrew Forms of Address: A Sociolinguistic Analysis*

KATERINA KOROLA
B.F.A., Concordia University, Montréal, Québec, Canada, 2014
(Cinema and Media Studies and Art History)
DISSERTATION: *How to Photograph the Air: Photography, Cinema, and the Problem of Atmosphere in German Modernism, 1893-1933*

JACKSON LUN LEE
A.B., University of Hong Kong, Hong Kong, 2008
(Linguistics)
DISSERTATION: *Morphological Paradigms: Computational Structure and Unsupervised Learning*

PAI SUAN NANCY LIN
A.B., Harvard University, 2011
A.M., University of Chicago, 2017
(Art History)
DISSERTATION: *Making Spaces: Site-Based Practice in Contemporary Chinese Art in the Long 1990s*

AILSA JOYCE CLEMENT LIPSCOMBE
B.Mus., Victoria University of Wellington, New Zealand, 2014
M.M., ibid., 2014
A.M., University of Chicago, 2017
(Music)
DISSERTATION: *Precarious Bodies: Viral Listening to Sound, Silence, and Trauma*

JESSE LOCKARD
A.B., Sarah Lawrence College, 2008
(Art History)
DISSERTATION: *From the Ground Up: Yona Friedman and the Postwar Reimaging of Architecture*

CHELSIE SIMONE MAY
A.B., University of California, Los Angeles, 2011
A.M., Brandeis University, 2013
(Near Eastern Languages and Civilizations)
DISSERTATION: *Watching Whiteness Work: The Racialization of Jewish Women in Iraq and Israel/Palestine*

PHILOMENA ANGELINA MAZZA-HILWAY
A.B., Bard College, 2009
M.A.T., ibid., 2010
A.M., University of Michigan-Ann Arbor, 2013
(East Asian Languages and Civilizations)
DISSERTATION: *Writ(h)ing Subjecthood: Toward a Feminine Grotesque in Modern Japanese Literature*

HILARY McMAHAN
A.B., Reed College, 2010
(Linguistics)
DISSERTATION: *Spatial Deixis and the Demonstrative System of Kalaallisut*

THEODORE STUART MOORE
A.B., Luther College, Decorah, Iowa, 2009
A.M., Truman State University, 2011
(Music)
DISSERTATION: *tap*

EMILY JOANNA NIXON
A.B., University of North Carolina at Chapel Hill, 2014
A.M., University of Chicago, 2015
(English Language and Literature)
DISSERTATION: *Patience, Exemplarity, and the Affective Didactics of Middle English Literature*

RAO MOHSIN ALI NOOR
B.A.(Hons), Lahore University of Management Sciences, Pakistan, 2014
A.B., ibid., Pakistan, 2014
A.M., University of Chicago, 2016
(Near Eastern Languages and Civilizations)
DISSERTATION: *Contending with Crisis: Sacred Bodies and the Ottoman Quest for Order in the Long 17th Century (c. 1574-1720)*

CATALINA OSPINA JIMENEZ
S.B., Universidad de los Andes, Bogotá, Colombia, 2005
A.M., University of Chicago, 2012
(Art History)
DISSERTATION: *Mopa Mopa Images in the Colonial Northern Andes*

JENNIFER YIDA PAN
B.A.(Hons), McGill University, Montréal, Québec, Canada, 2012
A.M., ibid., 2014
(English Language and Literature)

MICHAEL STEVEN PEDDYCOART
A.B., Stanford University, 2013
B.A.(Hons), ibid., 2013
A.M., University of Chicago, 2015
(Near Eastern Languages and Civilizations)
DISSERTATION: *Liberation as Revolutionary Theory and Praxis: The Popular Front for the Liberation of Palestine and the New Palestinian Left, 1967-1976*

CHLOE MADELEINE PELLETIER
A.B., Johns Hopkins University, 2013
A.M., University of Chicago, 2016
(Art History)
DISSERTATION: *From Gold to Green: Visualizing the Environment in the Italian Renaissance*

KYLE AUSTIN PETERS
A.B., Colorado State University, 2009
A.M., University of Hawai'i at Mānoa, 2013
A.M., University of Chicago, 2018
(East Asian Languages and Civilizations)
DISSERTATION: *Kyoto School and Totality: Theories of Self-Formation in Modern Japanese Philosophy and Thought*

ANDREW USITALO PITEL
A.B., Evergreen State College, Olympia, Washington, 2010
A.M., University of Chicago, 2013
(Philosophy)
DISSERTATION: *Kant's Critique of Rationalism: Substance, Essence, Noumenon*

ERIC TYLER POWELL
A.B., Middle Tennessee State University, 2009
A.M., University of Chicago, 2011
(English Language and Literature)
DISSERTATION: *The Politics of Lyric: A Social History of Shelley's Forms*

MOHAMMAD SAGHA
A.B., DePaul University, Chicago, Illinois, 2012
A.M., University of Chicago, 2014
(Near Eastern Languages and Civilizations)
DISSERTATION: *Hidden Empires: Revolt, Leadership, and Underground Networks in the Emergence of Early Shi'i Muslim Sectarian Identities*

AKIVA SANDERS
A.B., University of Pennsylvania, 2014
A.M., University of Chicago, 2016
(Near Eastern Languages and Civilizations)
DISSERTATION: *Confrontation and Innovation between Lowland and Highland: The Upper Euphrates in the Early Third Millennium*

CLAUDIO SANSONE
B.A.(Hons), Trinity College Dublin/Coláiste na Tríonóide, Baile Átha Cliath, Ireland, 2014
(Comparative Literature)
DISSERTATION: *Poetics of Unease: Affect and Labor in Ancient Greek, Near Eastern, and Indic Poetry*

JENNA FULLER SARCHIO
A.B., Vassar College, 2011
(Classics)
DISSERTATION: *Of Inclusion, Value, and Roman Elegy*

SHARVARI SASTRY
A.B., St. Xavier's College, Mumbai, India, 2009
A.M., University of Mumbai, India, 2011
A.M., Manipal Academy of Higher Education, India, 2014
A.M., University of Chicago, 2017
(South Asian Languages and Civilizations and Theater and Performance Studies)
DISSERTATION: *Performances of Posterity: Theatre, Archives and Cultural Regulation in Modern India*

YUNFEI SHAO
A.B., University of Hong Kong, Hong Kong, 2011
A.M., University of Chicago, 2012
(Art History)
DISSERTATION: *(Re)Making the View: The Shifting Imaginary of West Lake, from the 13th to the 19th Century*

SOPHIA IKEGAMI SHERRY
A.B., Harvard University, 2005
M.St., University of Oxford, England, United Kingdom, 2006
(English Language and Literature)
DISSERTATION: *Late Sun at Mid-century: Empire, Modernist Aesthetics, Forms of War*

AMY ELIZABETH SKJERSETH
A.B., University of Rochester, 2013
B.M., ibid., 2013
A.M., McGill University, Montréal, Québec, Canada, 2016
(Cinema and Media Studies)
DISSERTATION: *Music's Visual Waves: Popular Music Technology and Audiovisual Aesthetics*

REBEKAH LYNNE SPEARMAN
A.B., University of Dallas, 2014
A.M., University of Chicago, 2017
(Classics)
DISSERTATION: *Adoption and Alterity in Pindar*

MARY ROSALIE STONER
A.B., Princeton University, 2015
A.M., University of Chicago, 2017
(Classics)
DISSERTATION: *Making the Moral Orator: Wanting the Good in Quintilian's* Institutio Oratoria

YENAN SUN
A.B., Nanjing University, China, 2016
A.M., University of Chicago, 2022
(Linguistics)
DISSERTATION: *Incompleteness Under Discussion*

VU TRAN TRUONG
A.B., Brandeis University, 2011
A.M., University of Chicago, 2016
(Linguistics)
DISSERTATION: *Heterogeneity in Morphological Contiguity*

ESTHER VAN DYKE
A.B., Grace College, 2008
A.M., University of Illinois at Chicago, 2014
(Romance Languages and Literatures)
DISSERTATION: *Sublime Racine: Theatrical Practices of the Ineffable*

ANDREW MALILAY WHITE
A.B., University of Notre Dame, 2012
A.M., University of Chicago, 2017
(Music)
DISSERTATION: *The Improvised Text: Bodily Regimes of Piano Performance in the Nineteenth Century*

BRIAN MICHAEL WHITE
A.B., University of Pennsylvania, 2011
A.M., University of Chicago, 2016
(East Asian Languages and Civilizations)
DISSERTATION: *Speculative Communities: Discourse and the World of Cold War Japanese Science Fiction*

DOUGLAS DAVID WILLIAMS, JR.
A.B., Kenyon College, 2013
A.M., University of Chicago, 2019
(Classics: Classical Languages and Literatures and Social Thought)
DISSERTATION: *The Comic Critique of Philosophy: Aristophanes, Plato, and the* Bios Theōrētikos

SHIRL YANG
A.B., Williams College, 2013
A.M., University of Chicago, 2015
(English Language and Literature)
DISSERTATION: *Letdown Aesthetics: Economic Withdrawal in the Long Downturn, 1970 to the Present*

CHRISTINE ZAPPELLA
A.B., Saint Peter's University, Jersey City, New Jersey, 2006
A.M., University of Chicago, 2015
(Art History)
DISSERTATION: *Monochrome Painting and the Period Body in Andrea del Sarto's Cloister of the Scalzo*

MICHAL ZECHARIA
LL.B., Hebrew University of Jerusalem, Israel, 2015
A.M., University of Chicago, 2017
(English Language and Literature)
DISSERTATION: *Unmoved Emotions in Shakespeare and Milton*

NOAH JEFFREY ZELDIN
B.Mus., Northwestern University, 2011
(Germanic Studies)
DISSERTATION: *The Learning-Piece, from the Weimar Republic to the Postwar Era: A Critical-Historical Reassessment*

DONGSHAN ZHANG
A.B., The Chinese University of Hong Kong, Shatin NT, 2011
A.M., Columbia University in the City of New York, 2015
(Art History)
DISSERTATION: *Making Merit in the Tableau: Early Sixth-Century Chinese Stele*

HONGWEI ZHANG
A.B., Shanghai International Studies University, China, 2010
A.M., ibid., 2013
A.M., University of Chicago, 2017
(Near Eastern Languages and Civilizations)
DISSERTATION: *When They Change the Way They Speak: Contact-Induced Word Order Shifts in Semitic*

XI ZHANG
A.B., Sichuan International Studies University, Chongqing, China, 2009
A.M., University of Louisville, 2012
A.M., University of Chicago, 2015
(Art History)
DISSERTATION: *The City's Pleasures: Urban and Visual Culture of Garden Spaces in Shanghai, 1850s-1930s*

YIREN ZHENG
A.B., Sun Yat-Sen University, Guangzhou, China, 2012
A.M., Columbia University in the City of New York, 2014
(East Asian Languages and Civilizations)
DISSERTATION: *Sounding Awry: Unusual Voices and the Problem of Speech in Seventeenth-Century Chinese Literature*

** anticipated graduation, Summer Quarter 2022*

THE DIVISION OF THE PHYSICAL SCIENCES

SATURDAY, JUNE 4, 2022

UNIVERSITY CEREMONY

Main Quadrangle

9:15 a.m.

PH.D. DIPLOMA AND HOODING CEREMONY

Reva and David Logan Center for the Arts

Noon–1:00 p.m.

PH.D. LUNCHEON RECEPTION

Reva and David Logan Center for the Arts, Courtyard

1:00 p.m.–2:30 p.m.

S.M. LUNCHEON RECEPTION

David Rubenstein Forum

11:30 a.m.–1:30 p.m.

S.M. DIPLOMA CEREMONY

David Rubenstein Forum

2:00 p.m.–3:30 p.m.

Ph.D. DIPLOMA AND HOODING CEREMONY

ORDER OF EXERCISES

PRELUDE

PROCESSION

The University of Chicago Pipe Band

(Please stand)

WELCOME

ANGELA V. OLINTO

Dean, Division of the Physical Sciences

Albert A. Michelson Distinguished Service Professor, Department of Astronomy and Astrophysics, Enrico Fermi Institute, and the College

THE CONFERRING OF THE FACULTY AWARD FOR EXCELLENCE IN GRADUATE TEACHING AND MENTORING

CHUAN HE

John T. Wilson Distinguished Service Professor, Department of Chemistry and the College

presented by VIRESH H. RAWAL

Professor, Department of Chemistry and the College; Chair, Department of Chemistry

WEI BIAO WU

Professor, Department of Statistics and the College

presented by DAN L. NICOLAE

Professor, Department of Statistics, Department of Medicine, Department of Human Genetics, and the College; Chair, Department of Statistics; Faculty Co-Director, Data Science Institute

THE CONFERRING OF THE ARTHUR L. KELLY PRIZE FOR EXCEPTIONAL SERVICE IN THE PHYSICAL SCIENCES

YOUNG-KEE KIM

Louis Block Distinguished Service Professor, Department of Physics, Enrico Fermi Institute, and the College; Chair, Department of Physics; Senior Advisor to the Provost for Global Scientific Initiatives

EDWARD "ROCKY" W. KOLB

Arthur Holly Compton Distinguished Service Professor, Department of Astronomy and Astrophysics, Enrico Fermi Institute, and the College; David N. Schramm Director, Kavli Institute for Cosmological Physics

presented by ANGELA V. OLINTO, *Dean, Division of the Physical Sciences*

PH.D. DIPLOMA AND HOODING CEREMONY

ANGELA V. OLINTO
Dean, Division of the Physical Sciences
Names to be read by BAHAREH LAMPERT, *Dean of Students*
Hooders: Faculty Members of the Division of the Physical Sciences

REMARKS BY THE DEAN

ANGELA V. OLINTO
Dean, Division of the Physical Sciences

CLOSE OF CEREMONY

AARON DINNER
Deputy Dean, Division of the Physical Sciences
Professor, Department of Chemistry, James Franck Institute, and the College

RECESSIONAL

THE FACULTY AWARD FOR EXCELLENCE IN GRADUATE TEACHING AND MENTORING

CHUAN HE

John T. Wilson Distinguished Service Professor, Department of Chemistry and the College

CHUAN HE is internationally recognized as in the vanguard of the field of chemical biology and a thought leader in the subdiscipline of epigenetics. But here at the University of Chicago, he is best known as a beloved teacher and mentor, and a tireless advocate for the scores of graduate students, postdocs, and faculty who have had the privilege of working with him. His research group is a dynamic and lively enterprise, where he creates an atmosphere of collaborative inquiry with his infectious curiosity and big-hearted optimism. He is an ally to his protégés, lifting them up and guiding them to careers in leading institutions worldwide. An esteemed friend and colleague, he embodies excellence in graduate teaching and mentoring.

The candidate will be presented by VIRESH H. RAWAL, *Professor, Department of Chemistry and the College; Chair, Department of Chemistry.*

CITATION

With a spirit of generosity and unwavering devotion to his students, his research group, and fellow faculty, CHUAN HE exemplifies benevolent and inspiring mentorship and exemplary scientific prowess.

WEI BIAO WU

Professor, Department of Statistics and the College

A brilliant research scholar in statistics, WEI BIAO WU has demonstrated exemplary commitment to teaching and mentoring. He has been a steady pillar of strength for graduate students in the Department of Statistics. His courses have inspired a generation of our students in their choice of research topics and hence have had a long-term impact on the shape of their academic careers. He is an exceptionally dedicated, uniformly appreciated, and always supportive mentor, bringing out the best in his mentees. His passion for his work has led many of his students to pursue academic careers. His leadership on the admissions committee over the past decade has yielded generations of graduate students who have made a significant impact on our department and beyond.

The candidate will be presented by DAN L. NICOLAE, *Professor, Department of Statistics, Department of Medicine, Department of Human Genetics, and the College; Chair, Department of Statistics; Faculty Co-Director, Data Science Institute.*

CITATION

Through his inspiring dedication to mentoring, commitment to teaching, and creative efforts as head of the admissions committee, WEI BIAO WU has profoundly shaped the next generation of scholars in statistics.

THE ARTHUR L. KELLY PRIZE FOR EXCEPTIONAL FACULTY SERVICE IN THE PHYSICAL SCIENCES

YOUNG-KEE KIM

Louis Block Distinguished Service Professor, Department of Physics, Enrico Fermi Institute, and the College; Chair, Department of Physics; Senior Advisor to the Provost for Global Scientific Initiatives

YOUNG-KEE KIM, Louis Block Distinguished Service Professor in the Department of Physics, Enrico Fermi Institute, and the College, receives the prize in recognition of her service as Chair of the Department of Physics. Since 2016, she has steered the department through a dramatic increase in student enrollment and the pandemic while also growing the faculty. She has been a passionate advocate for creating a welcoming, diverse, and inclusive environment in the department. She also served as Deputy Director of Fermilab (2006–13) and helped foster greater collaboration between researchers at the national laboratory and the University. As Senior Advisor to the Provost for Global Scientific Initiatives, she advances the University's global reach and reputation in the sciences and helps support international scholars and students.

EDWARD "ROCKY" W. KOLB

Arthur Holly Compton Distinguished Service Professor, Department of Astronomy and Astrophysics, Enrico Fermi Institute, and the College; David N. Schramm Director, Kavli Institute for Cosmological Physics

EDWARD "ROCKY" KOLB, Arthur Holly Compton Distinguished Service Professor in the Department of Astronomy and Astrophysics, Enrico Fermi Institute, and the College, receives the prize in recognition of his service as Dean (2013–18), Chair of the Department of Astronomy and Astrophysics (2006–12), and David N. Schramm Director of the Kavli Institute for Cosmological Physics (2019–present). He championed the University of Chicago's membership in the Giant Magellan Telescope organization, the creation of the Kadanoff Center for Theoretical Physics, and the expansion of the Department of Computer Science. He also managed the transition of the Physical Sciences Division to the Eckhardt Research Center and secured support for the renovation of the Michelson Center for Physics. As Schramm Director, he has helped to raise the profile of the Kavli Institute, attracting top talent from across the globe.

S.M. DIPLOMA CEREMONY

ORDER OF EXERCISES

PRELUDE

PROCESSION

The University of Chicago Pipe Band

(Please stand)

WELCOME

ANGELA V. OLINTO

Dean, Division of the Physical Sciences

S.M. DIPLOMA PRESENTATION

ANGELA V. OLINTO

Dean, Division of the Physical Sciences

Names to be read by BAHAREH LAMPERT, *Dean of Students*

Recognized by Directors of the S.M. Programs and

Faculty Members of the Division of the Physical Sciences

REMARKS BY THE DEAN

ANGELA V. OLINTO

Dean, Division of the Physical Sciences

CLOSE OF CEREMONY

AARON DINNER

Deputy Dean, Division of the Physical Sciences

RECESSIONAL

FOR THE DEGREE OF MASTER OF SCIENCE

RUBEN FÉLIX GABRIEL ABBOU
S.B., University of Chicago, 2020
(Computational and Applied Mathematics)

TAMER ABOUSOUD
S.B., American University in Cairo, Egypt, 1999
M.B.A., University of Southern California, 2014
(Analytics)

MELISSA ASHLEY ADRIAN
S.B., University of Iowa, 2020
(Statistics)

SATYASRI ADURI
B.Tech., Acharya Nagarjuna University, Nagarjuna Nagar, India, 2002
(Analytics)

CHARLES GUY AHLSTROM
S.B., Saint Louis University, 2015
A.M., University of Chicago, 2020
(Financial Mathematics)

THOMAS DYLAN ALFORD
S.B., California Institute of Technology, 2020
(Physics)

DANIELLE ELIZABETH ALLEN
A.B., University of Chicago, 2020
(Computer Science)

KONSTANTINOS AMERANIS
Dipl., Ethniko Metsovio Polytechneio, Athens, Greece, 2018
(Computer Science)

MARK DONALD KANAYOCHUKWU AMOBI
S.B., Eastern Michigan University, 2014
S.M., Loyola University Chicago, Illinois, 2015
(Computer Science)

QI AN
B.Eng., Nanyang Technological University, Singapore, Singapore, 2016
(Computer Science)

CELIA AMBER ANDERSON
S.B., University of Chicago, 2022
(Computer Science)

SEMEN ANDREICHUK
A.B., Boston University, Massachusetts, 2020
(Financial Mathematics)

ANUJ S. APTE
S.B., Massachusetts Institute of Technology, 2020
(Physics)

YILING BAI
A.B., Bryn Mawr College, 2017
(Analytics)

JONGYOON BAIK
A.B., Seoul National University, South Korea, 2014
A.M., ibid., 2016
A.M., University of Chicago, 2018
(Statistics)

ANDREW MICHAEL BAKER
S.B., University of Illinois at Urbana-Champaign, 2003
J.S.D., Illinois Institute of Technology, 2007
(Analytics)

JONATHAN BAKER
S.B., University of Notre Dame, 2018
B.Com.S., ibid., 2018
(Computer Science)

SIDDARTH BALASUBRAMANI
B.Tech., Vellore Institute of Technology, India, 2017
(Analytics)

GRANT DAVIS BALL
B.Econ., Texas Christian University, 2009
(Financial Mathematics)

LUCAS ANDRES BALSINDE
A.B., University of Chicago, 2020
(Analytics)

JOHNSON KWAMI BAM
S.B., Kwame Nkrumah University of Science and Technology, Kumasi, Ghana, 2000
(Analytics)

SHRIYA BANSAL
S.B., University of Chicago, 2022
(Computer Science)

JESSICA BAO
A.B., University of California, Los Angeles, 2016
(Analytics)

MEIXI BAO
S.B., University of Missouri-Columbia, 2014
(Analytics)

POLINA BARON
B.Math., National Research University Higher School of Economics, Moscow, Russian Federation, 2020
(Mathematics)

MATTHEW EBEN BAUGHMAN
A.B., Minerva Schools at KGI, San Francisco, California, 2019
S.B., ibid., 2019
(Computer Science)

CHRISTOPHER ELLIOT BELL
S.B., University of Dayton, 2015
(Analytics)

CAITLIN CYRILLIA BELLORA
S.B., University of Georgia, 2019
(Chemistry)

JACOB ALEXANDER BENNETT
S.B., Massachusetts Institute of Technology, 2014
(Computer Science)

CARSEN LEE BERGER
S.B., University of Chicago, 2012
(Financial Mathematics)

SAMUEL HIGLEY BERGLIN
S.B., University of Wisconsin-Madison, 2019
(Financial Mathematics)

CHONGHAO BI
A.B., University of Connecticut, 2020
(Analytics)

JIANMING BI
A.B., University of California, Irvine, 2019
(Analytics)

DANIEL LOUIS BIVONA
A.B., University of Chicago, 2020
(Computer Science)

WEN BO
B.Eng., Jilin University, Chang Chun, China, 2021
(Physical Sciences)

JUSTIN JEROME BOOMS
M.B.A., Indiana University Bloomington, 2018
(Analytics)

EVAN N. BOYD
S.B., University of Wisconsin-Madison, 2017
(Analytics)

JASPER T. BROWN
S.B., Carnegie Mellon University, 2020
(Chemistry)

COLE WESLEY BRYANT
A.B., Vanderbilt University, 2016
(Computer Science)

KIMBELL BUI
S.B., University of Texas at Austin, 2018
(Computer Science)

VENKU BURAGADDA
B.Eng., Anna University, Chennai, India, 2005
(Analytics)

RACHAEL LEEANN BURRIS
A.B., University of Washington, Seattle, 2015
(Analytics)

JOSHUA ALAN BUTTENHOFF
B.A.(Hons), Regent's University London, England, United Kingdom, 2012
S.M., University of London, England, United Kingdom, 2014
(Computer Science)

McKENZIE KAY CAMPBELL
S.B., Oregon Institute of Technology, 2017
(Analytics)

JUNHE CAO*
A.B., University of California, Berkeley, 2021
(Analytics)

KEVIN CAO
S.B., Indiana University Bloomington, 2021
(Computer Science)

MENGRUI CAO
S.B., Pennsylvania State University, University Park, 2020
(Chemistry)

ZIJIA CAO
A.B., Indiana University Bloomington, 2020
S.B., ibid., 2020
(Analytics)

NICHOLAS DAVID CARLSON
A.B., Bethel University, 2013
A.M., ibid., 2015
(Analytics)

KYLE JOHN CASSAIDY
S.B., Iowa State University of Science and Technology, 2017
(Chemistry)

RYAN TIMOTHY CASSERLY
B.B.A., University of Notre Dame, 2017
(Analytics)

MANUEL FRANCISCO CATACORA RIOS
S.B., Michigan State University, 2019
(Physical Sciences)

JOSÉ TOMÁS CERDA
Ing., Pontificia Universidad Católica de Chile, Santiago, 2016
A.M., University of Chicago, 2020
(Financial Mathematics)

BRYCE CHAMBERLAIN
S.B., Utah State University, 2010
(Analytics)

GINA ANNE CHAMPION
B.B.A., Loyola University Chicago, Illinois, 2015
(Analytics)

KAPIL VENKATESH CHANDRAN
A.B., Princeton University, 2020
(Mathematics)

ROHIT NARAYAN CHANDRAN
S.B., University of Chicago, 2019
(Computer Science)

YUANYANG CHANG
S.B., University of Illinois at Urbana-Champaign, 2020
(Analytics)

JOSHUA FRANK CHARNEY
A.B., Washington University in St. Louis, 2010
M.B.A., University of Chicago, 2018
(Computer Science)

AOXUE CHEN
S.B., Fudan University, Shanghai, China, 2020
(Statistics)

CHUYU CHEN
S.B., University of Minnesota-Twin Cities, 2020
(Analytics)

JIANGNAN CHEN
S.B., University of Wisconsin-Madison, 2016
(Computer Science)

JIEXIN CHEN
B.Math., Fudan University, Shanghai, China, 2020
(Statistics)

JUNYU CHEN
S.B., Beijing Normal University, China, 2020
(Statistics)

MIAO CHEN
S.B., Nankai University, Tianjin, China, 2019
(Chemistry)

SHENGHUA CHEN
S.B., University of Denver, 2020
(Computer Science)

SHIAN CHEN
S.B., Ohio State University, Columbus, 2020
(Analytics)

SIJIA CHEN
S.B., University of Science and Technology of China, Hefei, Anhui, 2020
(Chemistry)

WENJING CHEN
A.B., Brandeis University, 2020
(Analytics)

XIAOWEN CHEN
S.B., University of California, Davis, 2020
(Analytics)

YAN CHEN
A.B., Bard College, 2020
(Analytics)

YUXIN CHEN
S.B., Fudan University, Shanghai, China, 2017
(Computer Science)

XIAOQUAN CHENG
S.B., University of California, Santa Barbara, 2020
(Analytics)

IGNACIO XIONKON CHI DURÁN
Lic., Universidad de Chile, Santiago, Chile, 2014
Mag., ibid., 2017
(Chemistry)

CHENG CHI
S.B., Fordham University, 2020
(Analytics)

SONGWEI CHI
A.B., University of Washington, Seattle, 2020
(Analytics)

PAUL MATTHEW CHICHURA
A.B., University of Pennsylvania, 2018
S.M., ibid., 2018
(Physics)

RYAN PHILIP CHIU
B.B.A., University of Washington, Seattle, 2020
(Computer Science)

HYEONG SUN CHO
A.B., University of Chicago, 2017
(Computer Science)

JOSEPH CHUDZIK
S.B., Marquette University, 2020
(Analytics)

ROSS COLE
B.Econ., University of Illinois at Chicago, 2015
(Analytics)

NICHOLAS MARK COLLINS
S.B., University of Texas at Austin, 2012
(Computer Science)

JUNZHU CONG
S.B., University of California, Berkeley, 2015
(Computer Science)

DALLON JOHN COOPER
A.B., University of Utah, 2016
(Analytics)

MARTIN COPELLO
S.B., University of South Florida, 2016
(Analytics)

BRANDON PARK COY
A.B., University of California, Berkeley, 2019
(Physical Sciences)

ALEX EDWARD CROLAIS
S.B., Georgia Institute of Technology, 2020
(Chemistry)

ALEXANDER L. CROOK
A.B., University of Pennsylvania, 2014
(Physics)

PETER CULLEN
A.B., University of Michigan-Ann Arbor, 2001
(Analytics)

MAIA CZAIKOWSKI
A.B., Williams College, 2020
(Chemistry)

JIXIANG DAI
A.B., Cornell University, Ithaca, New York, 2021
(Physical Sciences)

LONGXIANG DAI
A.B., University of California, Irvine, 2020
S.B., ibid., 2020
(Computational and Applied Mathematics)

JOHN D'ANDREA
S.B., University of Michigan-Ann Arbor, 2015
(Computer Science)

ASMAMAW ASRAT DEMISE
S.B., Addis Ababa University, Ethiopia, 2009
(Physics)

CHANG DENG
S.B., Southern University of Science and Technology, Shenzhen, China, 2019
(Computational and Applied Mathematics)

KE DENG
S.B., University of Illinois at Urbana-Champaign, 2019
(Analytics)

SAMUEL JOHN DeTREMPE
B.B.A., University of Notre Dame, 2018
(Analytics)

CHARLES PATRICK DEVLIN VI
S.B., University of Michigan-Ann Arbor, 2020
(Mathematics)

JEFFREY DEWEY
S.B., University of Massachusetts at Amherst, 2016
(Chemistry)

CHUNYANG DING
S.B., Yale University, 2019
(Physics)

MIQIU DING
A.B., Boston College, Chestnut Hill, Massachusetts, 2020
(Financial Mathematics)

ZIWEN DING
A.B., University of Minnesota-Twin Cities, 2019
(Analytics)

MARK FEUER DITUSA
S.B., Louisiana State University and Agricultural and Mechanical College, 2016
S.B., ibid., 2016
(Physics)

FAIZAN DIWAN
B.A.(Hons), Yale University, 2010
(Computer Science)

KARLOS SANTANA DODSON
B.B.A., University of Memphis, 1998
M.B.A., DePaul University, Chicago, Illinois, 2002
(Analytics)

JARROD PLASSE DOMINGUEZ
S.B., University of Chicago, 2020
(Statistics)

RYAN DOMINGUEZ
A.B., University of Notre Dame, 2014
S.M., ibid., 2015
(Analytics)

ANJALI DOMINIC
B.Tech., Cochin University of Science and Technology, India, 2007
(Analytics)

SHITONG DONG
S.B., University of California, Santa Barbara, 2021
(Computer Science)

YANHAO DONG
S.B., University of California, San Diego, 2020
(Statistics)

JULIA LUCETTE DRISCOLL
S.B., University of Pittsburgh-Pittsburgh Campus, 2020
(Chemistry)

KUNTAI DU
S.B., Peking University, Beijing, China, 2019
(Computer Science)

SIJIA DU
A.B., Lafayette College, 2020
(Analytics)

HAO DUAN
S.B., Emory University, 2020
(Statistics)

SOLOMON EZRA DWORKIN
A.B., University of Chicago, 2020
(Computer Science)

MAHYAR EJLALI
S.B., Sharif University of Technology, Tehran, Iran, 2013
S.M., Northern Illinois University, 2016
(Analytics)

CASEY J. ELLIS
S.B., University of Connecticut, 2015
(Analytics)

SIMON ALEXANDER EWING
S.B., University of Oregon, 2017
(Chemistry)

OLUWAFEMI OLUWAGBOYEGA FABIYI
S.B., Igbinedion University Okada, Nigeria, 2007
(Analytics)

KAIHAO FAN
B.Eng., Chongqing University, Chongqing, China, 2020
S.B., University of Cincinnati, 2020
(Analytics)

JOHN MICHAEL FARMER
S.B., Clemson University, 2015
(Physics)

JIANAN FEI
S.B., Indiana University Bloomington, 2015
(Analytics)

HANRUI FENG
A.B., University of California, Santa Barbara, 2021
(Financial Mathematics)

OLIVIA JANE FENWICK
S.B., University of Michigan-Ann Arbor, 2016
(Analytics)

CHRISTIAN ANTHONY FERKO
S.B., Massachusetts Institute of Technology, 2014
(Physics)

TIMOTHY JAMES FERRIN
S.B., University of Washington, Seattle, 2021
(Computational and Applied Mathematics)

CONNOR JAMES FIEWEGER
A.B., University of Chicago, 2019
(Physical Sciences)

THOMAS CY FITZPATRICK
A.B., University of California, Berkeley, 2018
(Physical Sciences)

ANDREW HEINRICH FLIEGE
A.B., University of Iowa, 2007
M.B.A., DePaul University, Chicago, Illinois, 2013
(Analytics)

MATTHEW FLIGIEL
A.B., Northwestern University, 2016
(Analytics)

PALOMA PALACIOS FLORES
S.B., University of Illinois at Chicago, 2018
(Analytics)

JILLIAN ELAINE FOLEY
A.B., Northwestern University, 2010
A.M., University of Chicago, 2019
(Computer Science)

FERNANDO MAURICIO FORERO ACOSTA
B.B.A., Colegio de Estudios Superiores de Administracion, Bogotá, Colombia, 2016
(Analytics)

MAX FRANKEL
A.B., Dartmouth College, 2019
(Financial Mathematics)

RAY FREGLY
A.B., University of Chicago, 2022
(Computer Science)

CHUHUI FU
S.B., Haverford College, 2019
(Chemistry)

DEQING FU
S.B., University of Chicago, 2020
(Statistics)

YILUN FU
S.B., University of California, Los Angeles, 2020
(Computational and Applied Mathematics)

YUAN FU
S.B., University of California, Irvine, 2020
(Computer Science)

CLAIRE ELIZABETH FUCHS
S.B., Truman State University, 2020
(Computer Science)

TANVI GANDHI
S.B., University of California, San Diego, 2018
(Physics)

ASHWIN GANESAN
S.B., Karlsruher Instituts für Technologie, Karlsruhe, Germany, 2019
(Computer Science)

XINGKANG GAO
S.B., University of Southern California, 2017
(Analytics)

XU GAO
S.B., Indiana University Bloomington, 2018
(Analytics)

YIFAN GAO
B.Eng., East China University of Science and Technology, Shanghai, 2009
S.M., DePaul University, Chicago, Illinois, 2012
(Analytics)

MICAH CAMERON GAY
A.B., Columbia University in the City of New York, 2020
(Mathematics)

KAZOTO FABRICE GBAH
S.B., Ohio State University, Columbus, 2019
(Analytics)

JINGXING GENG
S.B., Peking University, Beijing, China, 2020
(Chemistry)

INDRANIL GHOSH
S.M., Homi Bhabha National Institute, Mumbai, India, 2020
(Chemistry)

FABRIZIO GIOVANNINI FILHO
A.B., Princeton University, 2015
(Computer Science)

YU LING GOH
S.B., University of California, San Diego, 2020
(Chemistry)

ZHEHUI GONG
S.B., Ohio State University, Columbus, 2018
(Financial Mathematics)

ZIBING GONG
S.B., Pennsylvania State University, University Park, 2020
(Analytics)

JUAN PABLO GONZÁLEZ AGUILERA
S.B., Universidad de los Andes, Bogotá, Colombia, 2019
(Physics)

ADITI GOYAL
B.Eng., Netaji Subhas Institute of Technology, New Delhi, India, 2019
(Physical Sciences)

IGNAS GRABAUSKAS
A.B., University of Chicago, 2014
(Analytics)

BO GU
A.B., University of California, Irvine, 2020
(Analytics)

THOMAS PEARSON GUARDI
A.B., University of Chicago, 2006
(Analytics)

DANQI GUO
B.A.S., University of Illinois at Urbana-Champaign, 2018
(Analytics)

SPENCER CHEN GUO
S.B., Stanford University, 2020
(Chemistry)

ACHINT GUPTA
B.Eng.(Hons), Birla Institute of Technology and Science, Pilani, India, 2018
(Computer Science)

TANMAY GUPTA
S.B., University of Chicago, 2022
(Statistics)

MIGUEL GUTIÉRREZ
S.B., Florida Institute of Technology, 2020
(Analytics)

MEGAN PATRICE HAGENAUER
B.G.S., North Park University, 2003
(Analytics)

ANORA CELESTE HAMANN
S.B., University of Minnesota-Twin Cities, 2018
(Physics)

ZHEYU HAN
B.Eng., Hunan University, Changsha, China, 2018
S.M., Washington University in St. Louis, 2020
(Analytics)

BLAKE RYAN HANCE
S.B., Arizona State University, 2020
(Chemistry)

KEVIN HE
S.B., California Institute of Technology, 2018
(Physics)

MENGSHU HE
S.B., University of Michigan-Ann Arbor, 2020
(Chemistry)

TEJAS S. HEGDE
B.S.(Hons), University of London, England, United Kingdom, 2020
(Computer Science)

CHRISTOPHER RICHARD HEIN
S.B., DePaul University, Chicago, Illinois, 2016
(Analytics)

MANITA MICHELLE HERLITZ-FERGUSON
S.B., Cornell University, Ithaca, New York, 2014
(Computer Science)

JOSEMANUEL HERNANDEZ
A.B., Northwestern University, 2021
(Physical Sciences)

ELISE DIANNE HINKLE
S.B., Brown University, 2019
(Physics)

MINH ANH HOANG
S.B., University of Minnesota-Twin Cities, 2014
(Analytics)

NICHOLAS EMMET HOLDEN
A.B., University of Chicago, 2022
(Computer Science)

ALEXANDER STEPHEN HOOVER
S.B., Rochester Institute of Technology, 2018
(Computer Science)

S. M. NAZARAT HOSSAIN
B.Eng., Saitama University, Urawa, Saitama, Japan, 2008
M.Eng., ibid., 2010
M.B.A., Kyoto University, Japan, 2017
(Analytics)

SHOU-TING HSIEH
S.B., National Taiwan University, Taipei, 2016
S.M., ibid., 2018
(Chemistry)

BO HU
S.B., University of British Columbia, Vancouver, Canada, 2017
(Computer Science)

JIAMING HU
S.B., University of California, San Diego, 2020
(Computational and Applied Mathematics)

RAN HU
S.B., University of Washington, Seattle, 2020
(Financial Mathematics)

ZHIWEI HU
B.Econ., Beijing Language and Culture University, China, 2020
(Financial Mathematics)

GUANMING HUANG
S.B., City University of Hong Kong, Kowloon, 2021
(Computer Science)

JINYI HUANG
A.B., Northwestern University, 2018
(Analytics)

SHAOYU HUANG
B.A.(Hons), University of Southern California, 2014
S.M., ibid., 2016
(Computer Science)

YANUO HUANG
B.Mgmt., Capital University of Economics and Business, Beijing, China, 2018
S.B., Indiana University Bloomington, 2019
(Analytics)

YUJIE HUANG
S.B., National University of Singapore, Singapore, 2020
(Analytics)

YUAN HUI
B.S.(Hons), University of Liverpool, England, United Kingdom, 2020
(Computational and Applied Mathematics)

JOREN D. HUSIC
A.B., University of Chicago, 2021
(Physical Sciences)

HEE SEUNG HWANG
S.B., University of Chicago, 2022
(Computer Science)

INGYU HWANG
S.B., University of Chicago, 2022
(Computer Science)

ETHAN HYLAND
S.B., University of Wisconsin-Madison, 2020
(Chemistry)

CHRISTINA ANN INDUDHARA
S.B., University of California, Los Angeles, 2020
(Computer Science)

COLE IRWIN
A.B., University of Connecticut, 2018
(Computational and Applied Mathematics)

GEORGE MAGED WILLIAM ISKANDER
S.B., Yale University, 2020
(Physics)

KARIM ITANI
S.B., Purdue University, West Lafayette, Indiana, 2019
(Analytics)

AIDAN JABBARZADEH
S.B., University of Illinois at Urbana-Champaign, 2020
(Computer Science)

THEO ZACHARY JACOBS
A.B., University of Chicago, 2020
(Computer Science)

SAMBHAV MANISH JAIN
S.B., University of Wisconsin-Madison, 2017
(Analytics)

ADEOYE BABATUNDE JAIYEOLA
S.B., American University, Washington, District of Columbia, 2012
(Computer Science)

ROHITH KUMAR JALIGAMA
B.Tech., Shiv Nadar University, Greater Noida, India, 2019
(Computer Science)

SANJEEV KUMAR JHA
S.B., Lalit Narayan Mithila University, Darbhanga, India, 1999
M.C.A., Motilal Nehru Regional Engineering College, Allahabad, India, 2004
(Analytics)

SEHYUN JI
S.B., Seoul National University, South Korea, 2020
(Mathematics)

HAO JIANG
S.B., Fudan University, Shanghai, China, 2005
S.M., Clarkson University, Dubuque, Iowa, 2015
Ph.D., University of Chicago, 2021
(Computer Science)

JINGYUN JIANG
B.Psy., Beijing Forestry University, China, 2012
(Analytics)

LYNNETTE YUQING JIANG
A.B., University of Chicago, 2022
(Computer Science)

SHUTING JIANG
B.Com., University of Toronto, Ontario, Canada, 2020
(Financial Mathematics)

SEUNGWAN JIN
B.B.A., Korea University, Seoul, South Korea, 2017
(Statistics)

YUJIA JIN
S.B., University of Chicago, 2022
(Computer Science)

YUQING JIN
B.Ar.Sc., University of California, Los Angeles, 2020
(Analytics)

ZIYAO JIN
B.Econ., Peking University, Beijing, China, 2020
(Computer Science)

YUTING JING
S.B., Northwestern University, 2018
(Analytics)

RICHARD FRANK JOHNSON, JR.
B.B.A., Pacific Lutheran University, 1985
M.B.A., University of Chicago, 1992
(Analytics)

DYLAN JONES
A.B., Wesleyan University, Middletown, Connecticut, 2019
(Computer Science)

JONATHAN MINGHUAN JONG
S.B., University of Illinois at Urbana-Champaign, 2010
S.M., ibid., 2011
M.B.A., Cornell University, Ithaca, New York, 2016
(Computer Science)

ZOILA JOYO CALDERON
B.B.A., Universidad de Lima, Peru, 2012
(Analytics)

AARON JOSEPH KACZMAREK
A.B., Anderson University, 2008
(Analytics)

MARGARET HUFFINGTON KAISER
S.B., Wheaton College, Illinois, 2016
(Computer Science)

ANASTASIA VLADIMIROVNA KALININA
S.B., Georgetown University, 2010
(Computer Science)

JOHN KANELLOPOULOS*
S.B., Ohio State University, Columbus, 1992
(Analytics)

VICTOR KANG
S.B., University of Chicago, 2017
(Statistics)

WENXI KANG
B.Com., McGill University, Montréal, Québec, Canada, 2013
(Computer Science)

YUHAO KANG
S.B., Fudan University, Shanghai, China, 2015
Ph.D., City University of New York, 2020
(Computer Science)

ZHIFEN KANG*
S.B., North Carolina State University, 2019
(Analytics)

PRIYANKA KAREKAR
S.B., Drexel University, 2017
(Analytics)

NUMAN KARIM
S.B., University of Illinois at Urbana-Champaign, 2016
(Analytics)

JORDAN KATZ
S.B., University of Michigan-Ann Arbor, 2018
(Financial Mathematics)

ALEX KAY
B.L.A., University of Illinois at Urbana-Champaign, 2016
(Financial Mathematics)

JAMES MICHAEL KEANE
A.B., University of Wisconsin-Madison, 2017
(Statistics)

MATTHEW THOMAS KENDALL
S.B., Northwestern University, 2015
(Analytics)

SALAH MANSOUR KHALAF
B.B.A., University of Wisconsin-Madison, 2008
(Financial Mathematics)

SHAHARYAR KHALID
A.B., Earlham College, 2005
S.M., Illinois Institute of Technology, 2008
(Computer Science)

GEORGE JONGJIN KIM
S.B., University of Chicago, 2022
(Computer Science)

JI EON KIM
B.B.A., Seoul National University, South Korea, 2020
(Statistics)

SOHEE KIM
(Chemistry)

ARJUN JOSHUA KINSTLICK
S.B., University of Chicago, 2022
(Computer Science)

PIERCE MAXWELL KLEIN
S.B., Endicott College, 2021
(Computational and Applied Mathematics)

EDMOND CHAK CHUN KONG
S.B., Cornell University, Ithaca, New York, 2017
M.E.M., Duke University, 2019
(Computer Science)

ZHE KONG
S.B., University of California, Los Angeles, 2020
(Statistics)

CASIMIR MILAN KOTHARI
A.B., Princeton University, 2020
(Mathematics)

MICHAL JACEK KOZINSKI
S.B., University of Virginia, 2017
(Financial Mathematics)

DANIEL MARTIN KRAUSS
A.B., Grinnell College, Iowa, 2012
M.P.P., University of Chicago, 2018
(Computer Science)

MELISSA CHRISTINE KRUMDICK
S.B., University of Notre Dame, 2016
(Computer Science)

SOUMY LADHA
B.Tech.(Hons), Indian Institute of Technology Kharagpur, India, 2018
M.Tech., ibid., 2018
(Computer Science)

VINCENT EDWARD LaGRASSA
A.B., University of Chicago, 2022
(Computer Science)

PETER LAM
B.L.A., Harvard University, 2015
(Computer Science)

JESSE DAVID LAMBERSKY
B.Mgmt., University of Western Ontario, London, Ontario, Canada, 2009
M.Fin., Instituto Empresa, Madrid, Spain, 2011
(Analytics)

LOUIS CLEMENS LAMMERTING
B.S.(Hons), University of London, England, United Kingdom, 2018
(Computer Science)

LAURENT LANTEIGNE
B.S.(Hons), Concordia University, Montréal, Québec, Canada, 2020
(Financial Mathematics)

OLIVIA LAXTON
S.B., Haverford College, 2020
(Chemistry)

THU GIANG LE
S.B., University of London, England, United Kingdom, 2012
M.P.P., University of Chicago, 2014
(Computer Science)

DARREN ROSS LEE
S.B., Indiana University Bloomington, 2011
(Analytics)

SEAN LEE
S.B., University of Virginia, 2020
(Chemistry)

SEUNG YEON LEE
S.B., Seoul National University, South Korea, 2016
S.M., ibid., 2018
(Chemistry)

STEPHANIE LEE
A.B., University of Chicago, 2016
(Computer Science)

VINCENT LEE
S.B., University of Illinois at Urbana-Champaign, 2010
M.Acc.,ibid., 2011
(Analytics)

HAOYU LEI
B.Eng., University of Hong Kong, Hong Kong, 2020
(Financial Mathematics)

MATTHEW DAVID LELI
A.B., University of Illinois at Urbana-Champaign, 1999
S.M., Illinois Institute of Technology, 2009
(Analytics)

BARTOSZ LENKOWSKI
A.B., University of Illinois at Urbana-Champaign, 2011
(Analytics)

NICHOLAS LESH
S.B., Indiana University Bloomington, 2006
(Analytics)

MAKSIM LEVENTAL
S.B., Florida State University, 2010
S.M., University of Florida, 2015
(Computer Science)

ETHAN ASHER LEWIS
S.B., University of Chicago, 2022
(Statistics)

BEIYE LI
S.B., National University of Singapore, Singapore, 2020
(Chemistry)

BOXUAN LI
B.Econ., Zhejiang University, Hang Zhou, China, 2020
(Analytics)

HONGYANG LI
S.B., University of Wisconsin-Madison, 2020
(Computational and Applied Mathematics)

JIANHUI LI
S.B., University of Chinese Academy of Sciences, Beijing, China, 2020
(Physical Sciences)

JIN JUN LI
S.B., University of Chicago, 2022
(Computer Science)

JINGZE LI
A.B., University of Chicago, 2022
(Computer Science)

KUN LI
A.B., Dartmouth College, 2019
(Computer Science)

LILY JIAHUA LI
S.B., University of Maryland at College Park, 2017
(Computer Science)

MENGWEI LI
S.B., Rochester Institute of Technology, 2019
B.Mgmt., Beijing Jiaotong University, China, 2019
(Analytics)

MENGZHU LI
B.Comp., National University of Singapore, Singapore, 2015
(Computer Science)

MUCONG LI
S.B., University of California, Irvine, 2020
(Analytics)

NANCY SUNNIE LI
A.B., University of Chicago, 2022
(Computer Science)

PENGYU LI
B.Eng., Tianjin University, China, 2020
(Computer Science)

QIONG LI
A.B., South China University of Technology, Guangzhou, China, 2012
S.M., University of Illinois at Urbana-Champaign, 2013
S.M., ibid., 2015
(Analytics)

SHUAICHENG LI
S.B., William Marsh Rice University, 2020
(Computer Science)

XIAOHAN LI
Bach., University of Washington, Seattle, 2020
(Statistics)

XIAOQING LI
B.Econ., Hefei University of Technology, China, 2012
S.M., DePaul University, Chicago, Illinois, 2014
(Analytics)

XINYI LI
S.B., University of Illinois at Urbana-Champaign, 2020
(Financial Mathematics)

YUANRUN LI
A.B., Colgate University, 2020
(Financial Mathematics)

YUGE LI
B.B.A., Emory University, 2020
(Analytics)

YUNQING LI
S.B., University of Southern California, 2020
(Financial Mathematics)

YUNXUAN LI
S.B., University of Wisconsin-Madison, 2020
(Mathematics)

ZHAO LI
S.B., Pennsylvania State University, University Park, 2015
S.M., University of Illinois at Urbana-Champaign, 2017
(Computer Science)

ZHIZHUO LI
B.B.A., Loyola University Chicago, Illinois, 2019
(Analytics)

ZIHAO LI
S.B., University of Illinois at Urbana-Champaign, 2020
(Computational and Applied Mathematics)

ZIQIAN LI
S.B., University of Chinese Academy of Sciences, Beijing, China, 2019
(Physics)

XINRAN LIAN
S.B., University of Tokyo, Japan, 2018
(Chemistry)

HANGQI LIANG
S.B., University of California, Santa Barbara, 2020
(Physical Sciences)

SONG LIANG
S.B., Fudan University, Shanghai, China, 2020
(Statistics)

YUMING LIAO
S.B., University of California, Irvine, 2020
(Analytics)

MELODY XUAN LIM
S.B., Duke University, 2016
(Physics)

CALVIN LIN
B.B.A., University of Washington, Seattle, 2017
(Computer Science)

HSUAN-HAO LIN
B.Mgmt., Shanghai Jiao Tong University, China, 2016
(Analytics)

JASON LIN
A.B., University of Chicago, 2020
(Statistics)

LIUZIXUAN LIN
B.Econ., Peking University, Beijing, China, 2019
S.B., ibid., 2019
(Computer Science)

TING-HAN LIN
A.B., University of Chicago, 2022
(Computer Science)

ZEXI LIN
S.B., Sun Yat-Sen University, Guangzhou, China, 2021
(Physical Sciences)

ZIQING LIN
B.Ap.S., Mount Holyoke College, 2020
(Chemistry)

ALEXANDER FARNUM LIPPITT III
A.B., Colorado College, 2008
(Financial Mathematics)

SARAH RUTH LITWIN
A.B., Augustana College, Rock Island, Illinois, 2020
(Chemistry)

BOJUN LIU
S.B., University of Chicago, 2021
(Computer Science)

HANGQI LIU
S.B., University of California, Santa Barbara, 2020
(Analytics)

HEMING LIU
S.B., Pennsylvania State University, University Park, 2020
(Statistics)

JIANQIAO LIU
S.M., Duke University, 2020
(Chemistry)

KEVIN WANG LIU
A.B., University of Chicago, 2022
(Computer Science)

KUN LIU
S.B., Peking University, Beijing, China, 2020
(Mathematics)

MINCHUAN LIU
S.B., University of Illinois at Urbana-Champaign, 2020
(Analytics)

MINZHAO LIU
A.B., Illinois Wesleyan University, 2020
(Physics)

QIQI LIU
A.B., Rutgers, the State University of New Jersey-New Brunswick, 2020
(Statistics)

RENJIE LIU
B.B.A., University of Michigan-Ann Arbor, 2020
(Analytics)

SHINAN LIU*
B.Eng., University of Electronic Science and Technology of China, Chengdu, 2019
(Computer Science)

TONG LIU
A.B., New York University, 2020
(Financial Mathematics)

WEI LIU
S.B., University of Illinois at Urbana-Champaign, 2021
(Computer Science)

XIAOXI LIU
B.Mgmt., Zhongnan University of Economics and Law, Wuhan, China, 2019
S.M., Johns Hopkins University, 2021
(Analytics)

XIJIE LIU
S.B., University of Utah, 2015
S.M., Illinois Institute of Technology, 2018
(Analytics)

XINYU LIU
S.B., Hong Kong University of Science and Technology, Kowloon, 2020
(Financial Mathematics)

YANG LIU
S.B., University of California, Los Angeles, 2020
(Analytics)

YATING LIU
A.B., Rutgers, the State University of New Jersey-New Brunswick, 2020
S.B., ibid., 2020
(Statistics)

YIHONG LIU
B.Econ., Beijing Jiaotong University, China, 2020
S.B., Rochester Institute of Technology, 2020
(Financial Mathematics)

YI-LIN LIU
B.B.A., National Taiwan University, Taipei, 2011
M.B.A., ibid., 2013
(Statistics)

YUANJIAN LIU
B.Eng., Zhejiang University, Hang Zhou, China, 2020
(Computer Science)

YUHAN LIU
S.B., Sun Yat-Sen University, Guangzhou, China, 2018
(Physics)

YUNZHENG LIU
S.B., Imperial College of Science, Technology and Medicine, London, England, United Kingdom, 2021
(Physical Sciences)

ZIYI LIU
A.B., University of Chicago, 2022
(Computer Science)

XIONG LING YUN LONG
S.B., McGill University, Montréal, Québec, Canada, 2020
(Computer Science)

CHRISTOPHER CHARLES LOWE
S.B., Pennsylvania State University, University Park, 2014
(Analytics)

XINYI LU
A.B., University of Rochester, 2020
S.B., ibid., 2020
(Analytics)

YICHUN LU
S.B., University of Southern California, 2020
(Computer Science)

MATTHEW WES LUDWIG
S.B., University of Chicago, 2021
(Statistics)

YINGCHENG LUO
B.S.(Hons), University of Toronto, Ontario, Canada, 2019
(Statistics)

YUAN LUO
S.B., Xi'an Jiaotong-Liverpool University, Suzhou, China, 2020
(Computational and Applied Mathematics)

EMILY MEREDITH LUSKIND
B.B.A., University of Miami, Coral Gables, Florida, 2014
(Analytics)

COLIN FRANCIS LYNCH
A.B., Northwestern University, 2018
S.M., ibid., 2018
(Chemistry)

JINGYANG LYU
B.Eng., Tsinghua University, Beijing, China, 2020
(Statistics)

TU LYU
A.B., Indiana University Bloomington, 2020
S.B., ibid., 2020
(Financial Mathematics)

JIANXIONG MA
S.B., University of Chicago, 2017
A.M., Columbia University in the City of New York, 2019
(Physical Sciences)

JIEKAI MA
B.B.A., City University of New York, 2020
(Analytics)

QI MA
A.B., University of Rochester, 2020
(Analytics)

SHIYU MA
S.B., Ohio State University, Columbus, 2018
(Analytics)

YINTONG MA
S.B., Shanghai Jiao Tong University, China, 2017
(Computer Science)

SHAE SELIG KOEHLER MACHLUS
S.B., Florida State University, 2020
(Physics)

BLAKE MACZKA
B.B.A., University of Michigan-Ann Arbor, 2019
(Computer Science)

ABHINITI MAHENDRAKAR
S.B., University of Illinois at Urbana-Champaign, 2017
(Analytics)

NICHOLAS MAHESHWARI
S.B., Arizona State University, 2020
(Computer Science)

ANDREY MALYUGIN
B.B.A., University of Michigan-Ann Arbor, 2020
S.B., ibid., 2020
(Analytics)

JIANGHONG MAN
S.B., Boston University, Massachusetts, 2020
(Analytics)

JIANMING MAO
S.B., Zhejiang University, Hang Zhou, China, 2019
(Chemistry)

CARLOS ANDRES MARCELO SERVÁN
S.B., Universidad Nacional Mayor de San Marcos, Lima, Peru, 2012
S.B., ibid., 2016
Ph.D., University of Chicago, 2020
(Mathematics)

MAX ANDREW MARCUSSEN
A.B., University of Chicago, 2020
(Computer Science)

JUAN GABRIEL MARTIN-DYER
S.B., Lehigh University, 2020
(Financial Mathematics)

MATTHEW FOSTER MASON
S.B., University of Chicago, 2021
(Physical Sciences)

LUCA MATTACHINI
S.B., University of London, England, United Kingdom, 2020
(Statistics)

WILLIAM SPENCER McARTHUR
S.B., University of Alabama, Tuscaloosa, 2019
(Financial Mathematics)

ANDREW REID McCURDY
A.B., Columbia University in the City of New York, 2018
(Analytics)

MEGAN MICHELLE McDERMOTT
S.B., Indiana University Bloomington, 2012
(Analytics)

WILSON NEERMAN McDERMOTT
S.B., Boston University, Massachusetts, 2018
(Analytics)

KELLY LYNN McGARRY
A.B., University of Wisconsin-Madison, 2015
(Analytics)

JARED THOMAS McKEON
S.B., Massachusetts Institute of Technology, 2016
(Computer Science)

LAUREN ELIZABETH McNAMARA
S.B., University of California, Davis, 2020
(Chemistry)

OLGA MEDRANO MARTÍN DEL CAMPO
S.B., Massachusetts Institute of Technology, 2020
(Mathematics)

SHENGHAN MEI
S.B., Wuhan University, China, 2019
(Computational and Applied Mathematics)

FANDI MENG
A.B., University of Chicago, 2017
(Computer Science)

YAO ZU MENG
B.Eng., Singapore University of Technology and Design, Singapore, 2017
(Computer Science)

JAIRD F. MEYER
A.B., University of Chicago, 2020
(Analytics)

CONNIE MIAO
A.B., Princeton University, 2021
(Physics)

ZHENLI MIN
S.B., Ohio State University, Columbus, 2020
(Analytics)

TERRY ZHE MING
S.B., University of Chicago, 2016
(Computer Science)

KHASHIFF KRISTOFF MIRANDA
S.B., University of Chicago, 2020
(Computer Science)

TUSHANT MITTAL
B.Tech., Indian Institute of Technology Kanpur, Kalyanpur, India, 2018
(Computer Science)

HAJIRA NOREEN MOEED
B.B.A., Benedictine University, Macon, Georgia, 2019
(Analytics)

WAEL A. MOHAMMED
M.B.A., University of Minnesota-Twin Cities, 2006
(Analytics)

KELLEY I. MONZELLA
A.B., Boston College, Chestnut Hill, Massachusetts, 2015
(Analytics)

MICHAEL CALEB MOSS
A.B., California State University, San Marcos, 2017
(Computer Science)

QINGYANG MU
A.B., Colby College, 2020
(Analytics)

SRI MANJARI MUKKAMALA
B.Tech., Jawaharlal Nehru Technological University, Hyderabad, India, 2008
(Analytics)

SRINIVASA KASYAP MUNUKUTLA
A.B., University of Virginia, 2012
(Computer Science)

SANTIAGO GABRIEL MUSALEM PINTO
A.B., University of Pennsylvania, 2020
S.M., ibid., 2020
(Financial Mathematics)

DAVIT MUSAYELYAN
A.B., University of Chicago, 2022
(Computer Science)

ZACHARY D. MYERS
S.B., University of Michigan-Ann Arbor, 2020
(Financial Mathematics)

RAJIB KUMAR NANDI
S.B., Northwestern University, 2004
(Computer Science)

MOHAMMAD BIN NAVEED
A.B., University of Chicago, 2013
(Computer Science)

ELIZABETH WEI LEE NG
S.B., University of California, Los Angeles, 2019
(Computer Science)

DAI NGO TAN
S.B., University of Washington, Seattle, 2019
(Computer Science)

LINYUN NI
S.B., Peking University, Beijing, China, 2020
(Statistics)

BEN NIU
S.B., University of Colorado at Boulder, 2019
(Analytics)

PETER GAVIN NOELL
S.B., University of Notre Dame, 2016
(Computer Science)

MATTHEW ALLEN NORGREN
A.B., Seattle Pacific University, 2012
(Analytics)

CHIBUIKE CHINEDU NWACHUKWU
A.B., University of Chicago, 2020
(Financial Mathematics)

PHILIP WEBB NAISH O'SULLIVAN
A.B., University of Chicago, 2020
(Computer Science)

JEROME MICHAEL ORDONA
A.B., University of Texas at Austin, 2016
(Financial Mathematics)

GONZALO OYANEDEL VIAL
Lic., Pontificia Universidad Católica de Chile, Santiago, 2013
Eng., ibid., 2015
(Computer Science)

HAEYOON PAIK
S.B., Korea University, Seoul, South Korea, 2017
(Computer Science)

FAYANG PAN
A.B., Kalamazoo College, 2014
(Computer Science)

MEIDUO PAN
A.B., University of Rochester, 2020
(Analytics)

SATYAKAM PANDEY
B.Tech., University of Calicut, Malappuram, India, 2001
(Analytics)

RUYUE PANG
S.B., University of California, Los Angeles, 2020
(Financial Mathematics)

SHUBHASHREE PANI
S.M., Homi Bhabha National Institute, Mumbai, India, 2020
(Chemistry)

THEODOROS PAPAMAKARIOS
Dipl., Panepistimio Patron, Patras, Greece, 2014
S.M., Ethniko kai Kapodistriako Panepistí-mio Athinon, Athens, Greece, 2017
(Computer Science)

ARPIT SINGH PARIHAR
B.Tech., Pune Institute of Engineering and Technology, India, 2014
(Analytics)

NICHOLAS SOONSHIN PARK
A.B., University of California, Berkeley, 2020
(Statistics)

SAMANTHA RAVINDRANATH PATIL
B.A.(Hons), Cardiff University, Wales, United Kingdom, 2012
(Analytics)

CARLOS ANDRÉS PATIÑO CONTE
S.B., Cornell University, Ithaca, New York, 2014
M.Eng.,ibid., 2018
(Computer Science)

TYLER PATRICK*
S.B., United States Military Academy, 2015
S.M., West Texas A&M University, 2018
(Computer Science)

SUBHAKANTA PATTANAIK
S.B., Utkal University, Vani Vihar, India, 2007
M.C.A., ibid., 2009
(Analytics)

JAMES GREGORY PAULOSKI
S.B., University of Texas at Austin, 2020
(Computer Science)

CHUHAN PENG
S.B., University of North Carolina at Chapel Hill, 2016
(Financial Mathematics)

MARIO PERACCHI
S.B., University of Chicago, 2020
(Computational and Applied Mathematics)

ENRIQUE JAVIER PÉREZ SERRA
S.B., Massachusetts Institute of Technology, 2020
(Financial Mathematics)

PIERRE CHARLES PFARR
A.B., University of Texas at Austin, 2017
(Computer Science)

BENJAMIN SCHMUTZ PICKER
A.B., University of Chicago, 2018
(Statistics)

TYLER JOSEPH PLEASANT
S.B., Massachusetts Institute of Technology, 2019
(Chemistry)

ANDREW BROWN POCKLINGTON
A.B., University of Chicago, 2021
(Physics)

BRYCE ANDREW POETER
A.B., University of Chicago, 2013
(Computer Science)

CHLOÉ MARIE JEANNE POSTEL-VINAY
M.Math., University of Warwick, Coventry, England, United Kingdom, 2020
(Mathematics)

JACK POTRYKUS
S.B., University of Chicago, 2020
(Statistics)

AMIT KUMAR PRADHAN
B.Tech., Indian Institute of Technology Bombay, Mumbai, India, 2014
(Computer Science)

OWEN S. PRICE
S.B., University of Portland, Oregon, 2019
(Computer Science)

DANIEL PYLE
A.B., Rutgers, the State University of New Jersey-New Brunswick, 2020
(Chemistry)

YAN QIAN
S.B., University of Wisconsin-Madison, 2021
(Physical Sciences)

JIAQI QIN*
S.B., University of Illinois at Urbana-Champaign, 2020
(Computational and Applied Mathematics)

SHAOQUAN QIN
S.B., University of Southern California, 2020
(Computer Science)

NIKHIL RAMASWAMY
S.B., University of Chicago, 2022
(Computer Science)

KEJIA RAN
A.B., Knox College, 2018
(Analytics)

NINA YI RANDORF
S.B., University of Michigan-Ann Arbor, 2013
(Analytics)

SURENDIRAN RANGARAJ
B.Eng., PSG College of Technology, Coimbatore, India, 2008
(Analytics)

AKHIL RANJAN
B.Tech., Vellore Institute of Technology, India, 2017
(Analytics)

AMMAR ALEEM RASHIED
B.B.A., University of Georgia, 2016
B.B.A., ibid., 2016
(Financial Mathematics)

HARSHVARDHAN SINGH RATHORE
S.B., Indian Institute of Technology Kanpur, Kalyanpur, India, 2017
S.M., ibid., 2017
(Financial Mathematics)

AKSHAY RATNAWAT
A.B., University of Delhi, New Delhi, India, 2015
A.M., Jawaharlal Nehru University, New Delhi, India, 2018
(Analytics)

MEENU RAVI
S.B., Rensselaer Polytechnic Institute, 2020
(Analytics)

SHRAVAN RAVISHANKAR
A.B., University of Chicago, 2020
(Computer Science)

CHRISTOPHER JOHN REIMANN
A.B., Michigan State University, 2006
(Analytics)

HAO REN
(Analytics)

YICHENG REN
S.B., University of Michigan-Ann Arbor, 2020
(Analytics)

BRYAN JOSEPH REYNOLDS
S.B., Southeast Missouri State University, 2013
S.M., University of Illinois at Urbana-Champaign, 2015
(Chemistry)

ADAM RIVKIN
S.B., University of Chicago, 2021
(Computer Science)

RAN RO
A.B., University of Washington, Seattle, 2017
(Analytics)

SAMUEL LEE RODMAN
B.B.A., Georgetown University, 2015
(Computer Science)

ANDREW LUECKE ROGERS
A.B., Washington University in St. Louis, 2013
(Analytics)

MEGHAN GRACE ROKAS
S.B., Loyola University Chicago, Illinois, 2020
(Analytics)

RAPHAEL ROBERTO ROSSELLINI
S.B., University of Chicago, 2017
(Statistics)

JUSTIN IAN RUSH
S.B., DePaul University, Chicago, Illinois, 2011
(Computer Science)

ANTHONY EDWARD SAAD
S.B., Massachusetts Institute of Technology, 2014
M.B.A., Babson College, 2018
Ph.D., University of Kentucky, 2020
(Financial Mathematics)

YUSEF SAAD-ELDIN
B.Eng., State University of New York at Stony Brook, 2019
(Financial Mathematics)

SAHIL SACHDEV
A.B., University of Southern California, 2015
(Analytics)

JORDAN DAVID SACKS
S.B., University of Virginia, 2016
(Financial Mathematics)

JIRAPON SAE-JEW
B.S.(Hons), Prince of Songkla University, Songkla, Thailand, 2019
(Chemistry)

LAUREN MICHELLE SAMPLE
S.B., DePaul University, Chicago, Illinois, 2016
(Analytics)

JOSEPHINE NADIA SANTOSO
S.B., Purdue University, West Lafayette, Indiana, 2020
(Statistics)

SUMAN SAURABH
B.Tech.(Hons), Indian Institute of Technology Kharagpur, India, 2012
M.Tech., ibid., 2012
(Financial Mathematics)

ARTURO SAUZA DE LA VEGA
S.B., Instituto Politécnico Nacional, Mexico City, Mexico, 2017
S.B., Universidad Nacional Autónoma de México, Mexico City, 2018
(Chemistry)

BIBI ROQUIYA SAYEQ
A.B., Kabul University, Afghanistan, 2015
(Analytics)

WILLIAM JAMES SAYRE, JR.
S.B., University of Virginia, 2020
(Computer Science)

ANNA OLIVIA SCHOUTEN
S.B., Brigham Young University, Provo, Utah, 2020
(Chemistry)

MARCUS SCHWARTING*
S.B., University of Louisville, 2018
M.C.S.E., Georgia Institute of Technology, 2020
(Computer Science)

FEDERICO GIOVANNI SCIVITTARO
A.B., University of Chicago, 2018
(Computer Science)

REBECCA JANE SCURLOCK*
A.B., University of Chicago, 2022
(Statistics)

LINUS SETIABRATA
A.B., Cornell University, Ithaca, New York, 2020
(Mathematics)

NIKHIL SHAKKARWAR
B.Eng., Dr. Babasaheb Ambedkar Marathwada University, Aurangabad, India, 2006
(Analytics)

SIXIONG SHAN*
S.B., University of Chicago, 2020
(Computer Science)

AMRO SHANSHAL
S.B., Northern Illinois University, 2018
(Analytics)

ZEHAO SHAO
S.B., Peking University, Beijing, China, 2020
(Statistics)

ELI BENJAMIN SHAPIRO
A.B., Grinnell College, Iowa, 2021
(Computer Science)

ANKIT SHARMA
B.B.A., York University, Toronto, Ontario, Canada, 2012
(Computer Science)

SAMUEL GEORGE SHATZKIN
S.B., University of Chicago, 2022
(Computer Science)

QIJIE SHEN
S.B., Nankai University, Tianjin, China, 2020
(Chemistry)

XINGYU SHEN
S.B., Peking University, Beijing, China, 2020
(Chemistry)

YUE SHEN
S.B., Auburn University Main Campus, 2017
(Analytics)

YITAO SHENG
A.B., University of Rochester, 2020
(Financial Mathematics)

CHENCHEN SHENTU
A.B., University of Rochester, 2020
S.B., ibid., 2020
(Analytics)

JONATHAN SHEPPARD
A.B., University of Virginia, 2014
(Computer Science)

JIYUAN SHI
S.B., Emory University, 2020
(Analytics)

XINYU SHI
S.B., University of Georgia, 2020
(Computational and Applied Mathematics)

YVES SHUM
S.B., University of Chicago, 2022
(Computer Science)

ELIZAVETA SHUVAEVA
B.Math., National Research University Higher School of Economics, Moscow, Russian Federation, 2020
(Mathematics)

HADLEIGH EDEN SILVER SCHWARTZ
A.B., University of Chicago, 2022
(Computer Science)

SPENCER E. SIMON
S.B., Northwestern University, 2018
M.A.T., Relay Graduate School of Education Chicago, Illinois, 2020
(Analytics)

RUPALI SINHA
B.Tech., Guru Gobind Singh Indraprastha University, New Delhi, India, 2006
(Computer Science)

RILEY SINNOTT
S.B., Tulane University, 2020
(Chemistry)

JACOB DANIEL SINOWETSKI
B.B.A., Ohio State University, Columbus, 2008
(Analytics)

MICHAEL PAUL SMEARMAN
S.B., University of Illinois at Urbana-Champaign, 2013
(Computer Science)

DYLAN GREGORY SMITH
S.B., University of Illinois at Urbana-Champaign, 2014
(Analytics)

BYRON J. SMYTHE
S.B., University of Illinois at Urbana-Champaign, 1999
A.M., Trinity International University, Deerfield, Illinois, 2014
(Analytics)

CHENCHEN SONG
S.B., Ohio State University, Columbus, 2020
(Financial Mathematics)

YUTONG MAGGIE SONG
S.B., Lehigh University, 2016
S.M., Columbia University in the City of New York, 2018
(Computer Science)

JOSEPH LOUIS SPELLBERG
A.B., Washington University in St. Louis, 2020
(Chemistry)

CHRISTINA STEBBINS
A.B., University of Chicago, 2020
(Computer Science)

SPENCER STIRES
S.B., University of Tennessee at Knoxville, 2019
(Financial Mathematics)

BOGDAN-ALEXANDRU STOICA
Lic., Universitatea din Bucureşti, Bucharest, Romania, 2011
S.M., Ecole Polytechnique Fédérale de Lausanne, Switzerland, 2014
(Computer Science)

MARK JENSEN STONE
A.B., Princeton University, 2015
(Physics)

ALISA VIOLETA STRIKAS
B.B.A., University of Miami, Coral Gables, Florida, 2016
M.Acc., ibid., 2017
(Computer Science)

LE SU
S.B., Ohio State University, Columbus, 2019
(Financial Mathematics)

MINBO SUN
S.B., Missouri State University, 2020
(Analytics)

QIZHEN SUN
S.B., University of Virginia, 2016
(Computer Science)

YAN SUN
S.B., University of California, Los Angeles, 2020
(Financial Mathematics)

YANBO SUN
B.Acct., Singapore Management University, Singapore, 2020
(Analytics)

YILIN SUN
A.B., Boston College, Chestnut Hill, Massachusetts, 2021
(Computational and Applied Mathematics)

YUE SUN
S.B., University of California, San Diego, 2020
(Analytics)

ZEEN SUN
S.B., Fudan University, Shanghai, China, 2021
(Physical Sciences)

EDWIN JOSEPH SURESH
S.B., University of Chicago, 2022
(Computer Science)

BENJAMIN K. SVOBODA
S.B., Missouri State University, 2015
(Financial Mathematics)

KIRK SWANSON
A.B., Williams College, 2014
S.M., University of Chicago, 2019
(Computer Science)

FLORENCE MARIA LUCETTE SZCZEPANIAK
Lic., Ecole Normale Supérieure, Lyon, France, 2017
Mast., Université de Lyon I, France, 2019
(Chemistry)

HANWEN TAI
S.B., Nanjing University, China, 2021
(Physical Sciences)

VAMSHI KRISHNA TALALA
B.Tech., National Institute of Technology, Calicut, India, 2019
(Physical Sciences)

CHIN YI TAN
S.M., University of Edinburgh, Scotland, United Kingdom, 2020
(Physics)

LIANG TANG
S.B., University of Illinois at Chicago, 2020
(Analytics)

QIN TANG
B.B.A., Zhongshan University, Guangzhou, China, 2011
A.M., George Washington University, 2014
(Computer Science)

QISHENG TANG
S.B., University of Missouri-Columbia, 2020
(Analytics)

RENYI TANG
S.B., University of Chicago, 2021
(Computer Science)

TAO TAO
B.S.(Hons), University of Toronto, Ontario, Canada, 2020
(Financial Mathematics)

YUJIE TAO
A.B., University of North Carolina at Chapel Hill, 2020
(Computer Science)

AHIT KAAN TARHAN
S.B., University of Chicago, 2022
(Chemistry)

OMAR A. TAVERAS
A.B., Brown University, 2011
(Computer Science)

SHASHANK PURUSHOTTAMRAO THAKRE
B.Eng., Nagpur University, India, 2005
(Analytics)

DEBORAH MARY THOMAS
S.B., Florida Atlantic University, 2019
(Chemistry)

MAXIMILLIAN DANIEL THOMAS
S.B., Purdue University-Calumet Campus, Hammond, Indiana, 2016
(Analytics)

RYAN JON THOMAS
A.B., Thomas Aquinas College, Santa Paula, California, 2012
(Physics)

KAMILA THOMPSON
A.B., Columbia College, Chicago, Illinois, 2007
(Analytics)

GUO TIAN
S.B., State University of New York at Stony Brook, 2015
(Computer Science)

BENJAMIN GEORGE TICKNOR
A.B., Dartmouth College, 2015
(Statistics)

SANDRA TILMON
A.B., Pennsylvania State University, University Park, 1997
M.Ph., University of Illinois at Chicago, 2008
(Analytics)

SHIQI TOH
S.B., Singapore Management University, Singapore, 2012
(Computer Science)

MAXIMILIAN TOMÁS TOPEL
S.B., University of Michigan-Ann Arbor, 2019
(Physics)

HA CANH LAM TRAN
B.B.A., Villanova University, 2017
(Computer Science)

MELANIE THAO PHUONG TRAN
S.B., University of Maryland at College Park, 2015
(Analytics)

DANIELA TRESPALACIOS*
B.Econ., Pontificia Universidad Javeriana Bogotá, Colombia, 2017
S.M., ibid., 2019
(Analytics)

JEN-HUA TSAI
S.B., National Chiao Tung University, Hsinchu, Taiwan, 2015
S.M., ibid., 2017
(Computer Science)

OLIVIA TSANG
S.B., University of Chicago, 2020
(Computer Science)

GEORGIOS TZORTZIS
A.B., University of Chicago, 2022
(Computer Science)

GAUTAM RAMACHANDRA UPADHYA
S.B., California Institute of Technology, 2014
(Physics)

JAMES URDIALES
A.B., Northwestern University, 2003
(Analytics)

JOSEPH VANDERSTELT
A.B., Michigan State University, 2014
M.Acc., University of Michigan-Ann Arbor, 2015
(Financial Mathematics)

SHYAM PRASAD VARANASI
S.B., University of Wisconsin-Madison, 2015
(Analytics)

SNEHA VASUDEVAN
B.Eng., Anna University, Chennai, India, 2010
S.M., Ohio State University, Columbus, 2012
(Analytics)

YAROSLAV VERGUN
S.B., University of Wisconsin-Madison, 2011
A.M., University of Texas at Austin, 2014
S.M., Illinois Institute of Technology, 2019
(Computer Science)

ROMULO ANDRES VILLACIS CABRERA
S.B., Northeastern University, Shenyang, China, 2019
(Analytics)

AUSTIN JAMES VILLEGAS
S.B., University of California, Los Angeles, 2018
(Analytics)

JORGE ALBERTO VIVAS MARTINEZ
A.B., Instituto Tecnológico Autónomo de México, San Angel, 2011
S.M., University of Illinois at Urbana-Champaign, 2015
(Analytics)

COLE JOSEPH WAGNER
S.B., University of Illinois at Chicago, 2020
(Chemistry)

JUNRUI WAN
S.B., Ohio State University, Columbus, 2020
(Analytics)

CHUANYI WANG*
S.B., University of Rochester, 2021
(Physical Sciences)

HAOCHUN WANG
S.B., Wake Forest University, 2020
(Computational and Applied Mathematics)

HUAXUAN WANG
S.B., University of Kansas, 2020
(Analytics)

JIA-PEI WANG
S.B., National Tsing Hua University, Hsinchu, Taiwan, 2014
(Analytics)

JING WANG
B.Com., University of New South Wales, Kensington, Australia, 2020
B.Econ., ibid., 2020
(Analytics)

MINGYUE WANG
S.B., Fordham University, 2020
(Financial Mathematics)

RUIYI WANG
S.B., University of Illinois at Urbana-Champaign, 2020
(Statistics)

SHUYU WANG
S.B., Southern University of Science and Technology, Shenzhen, China, 2020
(Physical Sciences)

STELLA WANG
S.B., California Institute of Technology, 2021
(Physics)

WENSHI WANG
A.B., Hobart and William Smith Colleges, 2018
(Financial Mathematics)

XIAOCHUN WANG
A.B., University of Texas at Austin, 2020
B.B.A., ibid., 2020
(Analytics)

XIAOMENG WANG
S.B., University of Chicago, 2022
(Statistics)

XUANYI WANG
A.B., University of Illinois at Urbana-Champaign, 2019
(Analytics)

YU WANG
A.B., The Chinese University of Hong Kong, Shatin NT, 2012
S.M., University of Chicago, 2013
(Computer Science)

ZHUOHAN WANG
S.B., Pennsylvania State University, University Park, 2020
(Computational and Applied Mathematics)

ZIJIAN WANG
S.B., University of Chicago, 2020
(Computational and Applied Mathematics)

ZIMENG WANG
B.B.A., Emory University, 2020
(Analytics)

ZIQING WANG
S.B., University of Washington, Seattle, 2019
(Analytics)

ZIYI WANG
S.B., University of Illinois at Urbana-Champaign, 2018
(Computer Science)

YASH RAJIV WANI
A.B., William Marsh Rice University, 2020
(Computer Science)

SAMUEL WARREN
S.B., Yale University, 2020
(Chemistry)

BRYAN JOHN WATERHOUSE
A.B., University of Chicago, 2018
(Computer Science)

ZIMING WEI
A.B., University of Virginia, 2020
(Analytics)

ZIYANG WEI
S.B., Fudan University, Shanghai, China, 2020
(Statistics)

ROBERT JACOB WEINBAUM
S.B., University of Michigan-Ann Arbor, 2019
(Physics)

KEVIN MATTHEW WEITHERS
S.B., University of Notre Dame, 2016
(Computer Science)

VICTORIA LILY WEN
A.B., University of California, Los Angeles, 2016
(Computer Science)

JOEL DAVID WHITTIER
A.B., University of Chicago, 2020
(Computer Science)

CHRISTOPHER WILLIAMS
S.B., Southern University New Orleans, 2000
M.B.A., Clark Atlanta University, 2005
(Analytics)

ANNA JEAN WILLMAN
S.B., Ohio State University, Columbus, 2013
(Analytics)

MICHAEL JAMES WILUTIS
A.B., Michigan State University, 2012
(Analytics)

ANDREW JACKSON WISE
A.B., Tufts University, 2011
(Analytics)

JISOO WOO
S.B., University of Rochester, 2020
(Chemistry)

MINJEONG WOO
S.B., Georgetown University, 2015
(Computer Science)

HAO WU
B.S.(Hons), National University of Singapore, Singapore, 2020
(Financial Mathematics)

JIANGBO WU
S.B., Peking University, Beijing, China, 2020
(Chemistry)

MENG WU
B.Eng., Shanghai University, China, 2013
S.M., DePaul University, Chicago, Illinois, 2017
(Analytics)

QIJIE WU
A.B., University of California, Irvine, 2020
(Analytics)

YUAN WU
S.B., Nanjing University, China, 2020
(Chemistry)

YUE WU
B.Econ., Beijing Language and Culture University, China, 2019
(Analytics)

DONGYI XIA
B.B.A., University of Notre Dame, 2018
(Analytics)

ZHENGXU XIA
B.S.(Hons), University of California, Los Angeles, 2017
(Computer Science)

CHUANGMENG XIAO
S.B., University of Illinois at Urbana-Champaign, 2021
(Computational and Applied Mathematics)

JINGJING XIAO
A.B., Yale University, 2019
(Computer Science)

KE XIAO
B.Econ., Fudan University, Shanghai, China, 2015
(Computer Science)

TAO XIONG
S.B., University of Illinois at Urbana-Champaign, 2019
(Financial Mathematics)

BIHAO XU
S.B., University of California, Irvine, 2021
(Computer Science)

JING XU
B.B.A., Sichuan University, Chengdu, China, 2014
S.M., The Chinese University of Hong Kong, Shatin NT, 2017
(Computer Science)

KE XU
S.M., DePaul University, Chicago, Illinois, 2011
(Analytics)

QIQING XU
B.Ap.S., University of Illinois at Urbana-Champaign, 2020
(Statistics)

WEIQING XU
S.B., University of California, Davis, 2020
(Computational and Applied Mathematics)

XIN XU
A.B., Reed College, 2020
(Mathematics)

YIFANG XU
S.B., Purdue University, West Lafayette, Indiana, 2018
B.M.S., South China University of Technology, Guangzhou, China, 2018
(Analytics)

YUMENG XU
B.B.A., University of Iowa, 2015
(Analytics)

ZHUO XU
B.Econ., University of International Business and Economics, Beijing, China, 2020
(Financial Mathematics)

RUOBING XUE
B.Econ., Central University of Finance and Economics, Beijing, China, 2013
S.M., University of Glasgow, Scotland, United Kingdom, 2014
(Analytics)

YANG XUE*
B.Math., University of Waterloo, Ontario, Canada, 2017
(Financial Mathematics)

YUYAN XUE
B.Econ., Peking University, Beijing, China, 2020
S.B., ibid., 2020
(Financial Mathematics)

WENQI YAN
S.B., University of Hong Kong, Hong Kong, 2020
(Statistics)

NICOLÁS YÁÑEZ
B.M.D., Universidad de los Andes, Bogotá, Colombia, 2017
Mag., Universidad El Bosque, Bogotá, Colombia, 2019
(Analytics)

CAIXIN YANG
S.B., University of Southern California, 2019
(Analytics)

FAN YANG
B.Eng., Nanyang Technological University, Singapore, Singapore, 2018
(Analytics)

LINGHAO YANG
S.B., Pennsylvania State University, University Park, 2020
(Analytics)

LINQI YANG
S.B., University of Southern California, 2020
(Analytics)

PUJING YANG
S.B., University of Arizona, 2018
(Analytics)

XIANQIAN YANG
S.B., University of California, Los Angeles, 2017
(Analytics)

YIXIAO YANG
S.B., State University of New York at Stony Brook, 2020
(Analytics)

ZHUOLIN YANG
S.B., State University of New York at Buffalo, 2018
(Computer Science)

HANHUANG YAO
S.B., University of Michigan-Ann Arbor, 2018
(Computer Science)

MENGDIE YAO
S.B., University of Nottingham, England, United Kingdom, 2020
(Computational and Applied Mathematics)

YAKUN YAO
B.Eng., Tsinghua University, Beijing, China, 2012
M.Eng., ibid., 2015
(Computer Science)

YUHUI YAO
S.B., University of Utah, 2020
(Mathematics)

YUPENG YAO
S.B., Jilin University, Chang Chun, China, 2021
(Physical Sciences)

ZIYANG YE
S.B., Wake Forest University, 2020
(Analytics)

CHUGANG YI
S.B., Sun Yat-Sen University, Guangzhou, China, 2020
(Computational and Applied Mathematics)

YANBING YI
B.Stat., University of Illinois at Urbana-Champaign, 2020
(Statistics)

DONG HYUK YIM
A.B., University of Washington, Seattle, 2009
(Computer Science)

CHUQIAN YIN
S.B., University of Washington, Seattle, 2020
(Analytics)

ERIC YOU
S.B., University of Chicago, 2022
(Chemistry)

HAOYANG YOU
S.B., Peking University, Beijing, China, 2020
(Chemistry)

WILLIAM CARL YOUNG
A.B., Dartmouth College, 2017
(Computer Science)

GREGORY WESLEY YOUNKIE
S.B., Saint Louis University, 2015
(Analytics)

ANA PILAR YSASI CILLERO
B.Ar.Sc., Universidad Complutense de Madrid, Spain, 2020
(Analytics)

CHENYANZI YU
B.Econ., Shanghai University of Finance and Economics, China, 2017
(Financial Mathematics)

FUWEI YU
S.B., University of California, Davis, 2020
(Computational and Applied Mathematics)

JISANG YU
B.B.A., Seoul National University, South Korea, 2019
(Computer Science)

KAILIN YU
S.B., Pennsylvania State University, University Park, 2019
(Analytics)

MENGYANG YU
S.B., Carnegie Mellon University, 2017
(Analytics)

DIANDIAN YUAN*
S.B., Northeastern University, Shenyang, China, 2021
(Analytics)

RUODA YUAN
B.B.A., University of Michigan-Ann Arbor, 2010
(Computer Science)

WENZHOU YUAN
B.B.A., Southern Methodist University, 2020
S.B., ibid., 2020
(Financial Mathematics)

XIN YUAN*
B.Eng., Tsinghua University, Beijing, China, 2016
M.Eng., ibid., 2019
(Computer Science)

YIJIE YUAN
S.B., University of Rochester, 2020
(Analytics)

ZHENFEI YUE
S.B., University of Michigan-Ann Arbor, 2019
(Financial Mathematics)

IAN HUGO YUEN
A.B., University of Chicago, 2020
(Computer Science)

YOUNG-JOO YUN
A.B., University of Chicago, 2020
(Statistics)

ERIC KHALIL ZACHARIA
S.B., Syracuse University, 2016
(Computer Science)

AAMIR ALI ZAINULABADEEN
A.B., Princeton University, 2018
(Computer Science)

CHUYUN ZENG
B.B.A., Southern Methodist University, 2020
(Analytics)

ALLISON LEXIN ZHANG
S.B., University of Chicago, 2022
(Computer Science)

BIAO ZHANG
S.B., Indiana University Bloomington, 2017
(Analytics)

HANWEN ZHANG
S.B., University of California, Santa Barbara, 2020
(Computer Science)

HAOYUAN ZHANG
S.B., Nanjing University, China, 2014
S.M., Columbia University in the City of New York, 2016
(Analytics)

JIAYI ZHANG
S.B., Brandeis University, 2020
(Financial Mathematics)

JINGYU ZHANG
S.B., University of Illinois at Urbana-Champaign, 2020
(Analytics)

KAIWEN ZHANG
S.B., Johns Hopkins University, 2020
(Analytics)

LUYANG ZHANG
B.B.A., City University of New York, 2020
(Computational and Applied Mathematics)

MINGJIAMEI ZHANG
S.B., Peking University, Beijing, China, 2018
(Physics)

RUOYUN ZHANG
B.Acct., George Washington University, 2018
(Analytics)

VICTOR GONGJIE ZHANG
A.B., Princeton University, 2020
(Physics)

XIAO ZHANG
B.Bus., Indiana University Bloomington, 2017
(Analytics)

XIAOJIA ZHANG
S.B., University of Illinois at Chicago, 2021
(Physical Sciences)

XIAOJING ZHANG
A.B., Boston University, Massachusetts, 2018
(Analytics)

XINYU ZHANG
S.B., Wake Forest University, 2019
(Analytics)

XU ZHANG
S.B., Fudan University, Shanghai, China, 2013
S.M., ibid., 2016
(Computer Science)

XUN ZHANG
S.B., Peking University, Beijing, China, 2020
(Computer Science)

YICHI ZHANG
A.B., Cornell University, Ithaca, New York, 2020
(Mathematics)

YINDA ZHANG
S.B., Peking University, Beijing, China, 2020
(Computer Science)

YIZHOU ZHANG
B.B.A., The Chinese University of Hong Kong, Shatin NT, 2020
(Analytics)

ZHENDONG ZHANG
S.B., Huazhong University of Science and Technology, Wuhan, China, 2017
(Physics)

ZHIQIANG ZHANG
S.B., University of Chinese Academy of Sciences, Beijing, China, 2019
(Computational and Applied Mathematics)

LINGYI ZHAO
S.B., University of Illinois at Urbana-Champaign, 2020
(Analytics)

VALERIE RANRAN ZHAO
A.B., Wellesley College, Massachusetts, 2018
(Computer Science)

YUANHENG ZHAO
S.B., University of Washington, Seattle, 2021
(Computer Science)

YUTAO ZHAO
S.B., Nankai University, Tianjin, China, 2019
(Chemistry)

ZHUOKAI ZHAO
S.B., University of Illinois at Urbana-Champaign, 2016
(Computer Science)

QIANYU ZHAO-SERRANO
B.Mgmt., Capital University of Economics and Business, Beijing, China, 2015
M.B.A., Indiana University Northwest, Gary, 2016
(Analytics)

ALIYA ZHDANOV
S.B., Carnegie Mellon University, 2017
(Analytics)

ANQI ZHENG
S.B., Babson College, 2020
(Analytics)

GEOFFREY ZHENG
A.B., Princeton University, 2020
(Physics)

HAO ZHENG
S.B., University of California, Los Angeles, 2020
(Financial Mathematics)

SHAOXIONG ZHENG
S.B., University of Hong Kong, Hong Kong, 2019
(Statistics)

YU ZHENG
S.B., DePaul University, Chicago, Illinois, 2016
S.M., ibid., 2017
(Analytics)

YUXIN ZHENG
S.B., Michigan State University, 2018
(Analytics)

ZIYI ZHENG
A.B., Michigan State University, 2018
(Analytics)

MINJU ZHONG
A.B., University of California, Berkeley, 2019
S.B., ibid., 2019
(Analytics)

YUHAO ZHONG
S.B., University of Washington, Seattle, 2019
(Chemistry)

JINYANG ZHOU
S.B., Syracuse University, 2020
(Computational and Applied Mathematics)

MINGJUN ZHOU
S.B., Rutgers, the State University of New Jersey-New Brunswick, 2020
(Analytics)

YAOQI ZHOU
B.Eng., Beijing University of Posts and Telecommunications, China, 2018
S.M., University of Southern California, 2020
(Financial Mathematics)

YUREN ZHOU
S.B., Northeastern University, 2020
(Financial Mathematics)

ZIKE ZHOU
B.Math., University of Waterloo, Ontario, Canada, 2020
(Financial Mathematics)

ZIRUI ZHOU
S.B., Wuhan University, China, 2020
(Chemistry)

CHENXUGUANG ZHU
S.B., Central South University of Technology, Changsha, China, 2020
(Physical Sciences)

SONGBO ZHU
B.Eng., Zhejiang University, Hang Zhou, China, 2020
(Computer Science)

XINYUE ZHU*
S.B., University of California, Los Angeles, 2021
(Analytics)

XUEYI ZHU
S.B., University of Michigan-Ann Arbor, 2020
(Analytics)

YUMING ZHU
A.B., Shanghai University of Finance and Economics, China, 2019
(Computer Science)

SHENGYAN ZHUANG
A.B., Colby College, 2020
(Analytics)

WILLIAM ROBERT ZIESING
A.B., Princeton University, 2016
(Computer Science)

SYDNEY GRACE ZINK
S.B., Northwestern University, 2016
(Computer Science)

FOR THE DEGREE OF MASTER OF SCIENCE IN THE DIVISION OF THE PHYSICAL SCIENCES AND THE DIVISION OF THE BIOLOGICAL SCIENCES

DEVIN L. HARRISON
S.B., Worcester Polytechnic Institute, 2013
(Biophysical Sciences)

HANNA MARIE HIEROMNIMON
S.B., Pepperdine University, 2016
(Biophysical Sciences)

EVAN JAMES KIEFL
B.S.(Hons), University of Victoria, British Columbia, Canada, 2015
(Biophysical Sciences)

YOUNG HOON KOH*
A.B., University of Pennsylvania, 2015
(Biophysical Sciences)

TEGAN LI MARIANCHUK
S.B., Arizona State University, 2018
(Biophysical Sciences)

CLAYTON WESLEY SEITZ
S.B., Indiana University Bloomington, 2019
S.B., Indiana University-Purdue University Indianapolis, 2019
(Biophysical Sciences)

JIACHENG ZHANG
S.B., Peking University, Beijing, China, 2015
(Biophysical Sciences)

YIFAN ZHOU
S.B., Tsinghua University, Beijing, China, 2016
(Biophysical Sciences)

FOR THE DEGREE OF DOCTOR OF PHILOSOPHY

ADAM ANTOSZEWSKI*
S.B., University of Virginia, 2017
S.M., University of Chicago, 2020
(Chemistry)

RIDA ASSAF
S.B., American University of Beirut, Lebanon, 2012
S.M., Western Michigan University, 2014
S.M., University of Chicago, 2020
(Computer Science)
DISSERTATION: *Feature Transformations to Enhance Representation Learning*

CHLOE ISABELLA AVERY
S.B., University of California, Santa Barbara, 2018
S.M., University of Chicago, 2020
(Mathematics)
DISSERTATION: *Stable Torsion Length*

NORA ANNE BAILEY
S.B., United States Naval Academy, 2009
(Astronomy and Astrophysics)
DISSERTATION: *Planet-Planet Interactions in Exoplanet Systems*

ELIZABETH MARIE BAIN
S.B., Wheeling Jesuit University, 2016
S.M., University of Chicago, 2017
(Chemistry)
DISSERTATION: *Towards the Study of Ultrafast Chiral Electronic Dynamics*

STEVEN BASART
S.B., University of Miami, Coral Gables, Florida, 2014
S.M., University of Chicago, 2018
(Computer Science)
DISSERTATION: *Towards Robustness of Neural Networks*

KATHLEEN JESSIE BERGER
B.S.(Hons), University of British Columbia, Vancouver, Canada, 2017
(Chemistry)
DISSERTATION: *C-N and C-H Bond Activation via New Reactive Intermediates and Hydrogen Atom Transfer Processes*

ALEKSANDR BOGATSKII
Bach., St. Petersburg State University, Russian Federation, 2013
Mast., ibid., 2015
S.M., University of Chicago, 2016
(Physics)
DISSERTATION: *Vortex Flows on Surfaces and Their Anomalous Hydrodynamics*

AHMED MOHAMMED BOU-RABEE
S.B., Stanford University, 2015
M.Stat.,ibid., 2016
(Statistics)
DISSERTATION: *Symmetries and Patterns in Sandpiles*

JAN-NIKLAS BOYN
M.Chem., University of Oxford, England, United Kingdom, 2017
S.M., University of Chicago, 2019
(Chemistry)
DISSERTATION: *Reduced Density Matrix Methods for the Resolution of Electron Correlation and Their Applications to Bimetallic Complexes*

WILL BRACKENBURY
A.B., Denison University, 2015
S.M., University of Chicago, 2019
(Computer Science)
DISSERTATION: *Generating Similarity-Based Recommendations for File Management in Personal Cloud Storage*

SARAH BROWN
S.B., McGill University, Montréal, Québec, Canada, 2015
S.M., University of Chicago, 2016
(Chemistry)
DISSERTATION: *Organic Self-Assembled Monolayers: Chemical and Structural Responses to Temperature, Light, and Reactive Gas Species*

KYLE JOHN CASSAIDY
S.B., Iowa State University of Science and Technology, 2017
S.M., University of Chicago, 2022
(Chemistry)
DISSERTATION: *A Cycloisomerization Strategy for the* De Novo *Synthesis of Steroidal Alkaloids*

NATALIE HONGTING CHAN
S.B., University of Rochester, 2015
S.M., University of Chicago, 2016
(Chemistry)
DISSERTATION: *Transition Metal Mediated Transformations in Small Molecule and Enzymatic Systems*

CHIH-KAI CHANG
S.B., National Taiwan University, Taipei, 2015
S.M., University of Chicago, 2019
(Physics)
DISSERTATION: *TT Deformations and Gravity*

JADE CHECLAIR
B.S.(Hons), University of Toronto, Ontario, Canada, 2016
(Geophysical Sciences)
DISSERTATION: *Theoretical Study of Habitable Terrestrial Planets and Statistical Tests to Inform Future Observations*

PINHAN CHEN
S.B., Fudan University, Shanghai, China, 2017
(Statistics)
DISSERTATION: *Rank, Ranking and Phase Transition*

XI CHEN
S.B., University of Science and Technology of China, Hefei, Anhui, 2015
(Geophysical Sciences)
DISSERTATION: *Uranium Isotope Variations Tracing Oceanic Anoxia and Zirconium and Hafnium Isotope Variations Tracing Planetary Differentiation Processes*

YOU-LIN CHEN
S.B., National Tsing Hua University, Hsinchu, Taiwan, 2014
(Statistics)
DISSERTATION: *Stochastic and Online Learning with Applications to Machine Learning and Statistics*

YUXIN CHEN*
S.B., Fudan University, Shanghai, China, 2017
S.M., University of Chicago, 2021
(Computer Science)

ALEXANDER L. CROOK
A.B., University of Pennsylvania, 2014
(Physics)
DISSERTATION: *Photonic Enhancement of Spin Qubits in Silicon Carbide*

IGNACIO MARTIN DARAGO
Lic., Universidad de Buenos Aires, Argentina, 2016
S.M., University of Chicago, 2019
(Mathematics)
DISSERTATION: *Trace Methods and Singular Support*

ANNE HOPE DAVIS
S.B., California Institute of Technology, 2016
(Geophysical Sciences)
DISSERTATION: *The Chemical and Physical Properties of Carbon-Bearing Phases in the Deep Earth*

ASMAMAW ASRAT DEMISE
S.B., Addis Ababa University, Ethiopia, 2009
(Physics)
DISSERTATION: *TT and Holography*

JEFFREY DEWEY
S.B., University of Massachusetts at Amherst, 2016
(Chemistry)
DISSERTATION: *The Study, Manipulation, and Evolution of Multiprotein Systems via T7 RNA Polymerase Biosensors*

YONGSHAN DING
S.B., Carnegie Mellon University, 2016
S.M., University of Chicago, 2018
(Computer Science)
DISSERTATION: *Architecting Quantum Computer Systems in the Presence of Noise*

MARK FEUER DITUSA
S.B., Louisiana State University and Agricultural and Mechanical College, 2016
S.M., University of Chicago, 2022
(Physics)
DISSERTATION: *Understanding the Role of Molecular Order and Microstructure of Doped Semiconducting Polymers on Charge Transport*

XIALIANG DOU
S.B., Peking University, Beijing, China, 2015
(Statistics)
DISSERTATION: *Robustness and Model Adaptivity in Stochastic Programming*

ALEXANDER ORSON EDELMAN
S.B., Carnegie Mellon University, 2012
S.M., University of Chicago, 2013
(Physics)
DISSERTATION: *Unconventional Condensation Phenomena from Superconductors to Polaritons*

SIMON ALEXANDER EWING
S.B., University of Oregon, 2017
S.M., University of Chicago, 2022
(Chemistry)
DISSERTATION: *Variational Two-electron Reduced Density Matrix Theory of Periodic Systems*

JOHN MICHAEL FARMER
S.B., Clemson University, 2015
(Physics)
DISSERTATION: *Mass Composition Studies with the Pierre Auger Observatory Surface Detector*

XUANYU FENG
S.B., Peking University, Beijing, China, 2017
S.M., University of Chicago, 2019
(Chemistry)
DISSERTATION: *Design and Development of Metal-Organic Frameworks for Sustainable Catalysis*

CHRISTIAN ANTHONY FERKO
S.B., Massachusetts Institute of Technology, 2014
(Physics)
DISSERTATION: *Supersymmetry and Irrelevant Deformations*

JOEL EDUARDO FUENTES
S.B., University of Puerto Rico-Rio Pedras Campus, San Juan, 2016
S.M., University of Chicago, 2018
(Physics)
DISSERTATION: *Response of Superheated C3F8 and C2H2F4 to Nuclear and Electron Recoils: Applications to Dark Matter Detection*

GWENDOLYN ELIZABETH GALLAGHER
A.B., Columbia University in the City of New York, New York, 2015
(Geophysical Sciences)
DISSERTATION: *Proteomic Insights into Proteorhodopsin Photoheterotrophy*

NIKOLAOS GEORGAKOPOULOS
B.Math., Ethniko kai Kapodistriako Panepistí-mio Athinon, Athens, Greece, 2017
S.M., University of Chicago, 2019
(Mathematics)
DISSERTATION: *The* RO(G) *Cohomology of Equivariant Classifying Spaces*

EMILY ANNE GILBERT
S.B., Brown University, 2014
S.M., University of Chicago, 2020
(Astronomy and Astrophysics)
DISSERTATION: *The Detection and Characterization of Exoplanets around M Dwarf Stars Using TESS*

GREGORY J. GILBERT
A.B., Washington University in St. Louis, 2008
(Astronomy and Astrophysics)
DISSERTATION: *Accurate Modeling of Grazing Transits Using Umbrella Sampling*

NATHAN PRUNEAU GILL
A.B., University of Chicago, 2016
S.M., ibid., 2020
(Statistics)
DISSERTATION: *Variance Modeling in Several Settings*

MCKENNA KATHLEEN GOETZ
S.B., University of Wisconsin-Madison, 2016
S.M., University of Chicago, 2017
(Chemistry)
DISSERTATION: *Isolation, Characterization, and Reactivity of Co-Oxo Complexes Supported by Tris(imidazol-2-ylidene)phenylborate Ligands*

ANDREW GOLDSTEIN*
A.B., University of California, Berkeley, 2015
(Statistics)

FERNANDO GRANHA JERONIMO
Dipl., Télécom Paris, France, 2012
Eng., Universidade Estadual de Campinas, Campinas, Brazil, 2012
(Computer Science)
DISSERTATION: *A Constrained Random Walk through Coding Theory*

LIPI GUPTA
A.B., Cornell University, Ithaca, New York, 2015
S.M., University of Chicago, 2017
(Physics)
DISSERTATION: *Analytic and Machine Learning Methods for Controlling Nonlinearities in Particle Accelerators*

JELANI HANNAH*
A.B., Fisk University, 2010
(Physics)

ZIWEI HE*
S.B., University of California, Berkeley, 2013
S.M., University of Chicago, 2015
(Chemistry)

BRIAN NATHAN HEMPEL
S.B., Michigan Technological University, 2009
S.M., University of Chicago, 2019
(Computer Science)
DISSERTATION: *Tangible Values with Text: Explorations of Bimodal Programming*

JACOB S. HIGGINS
A.B., Hendrix College, Conway, Arkansas, 2016
S.M., University of Chicago, 2017
(Chemistry)
DISSERTATION: *Dynamic Mechanisms of Electronic-Vibrational Coupling in Photosynthetic Pigment-Protein Complexes*

TAYLOR JACKSON HOYT*
B.S.(Hons), University of Texas at Austin, 2016
(Astronomy and Astrophysics)

JINGYA HU
S.B., University of Science and Technology of China, Hefei, Anhui, 2014
(Geophysical Sciences)
DISSERTATION: *Rare Earth Isotope Variations and Implications for the Evolution of the Early Solar System*

LINGBOWEI HU
S.B., Fudan University, Shanghai, China, 2012
S.M., University of Illinois at Urbana-Champaign, 2016
S.M., University of Chicago, 2017
(Chemistry)
DISSERTATION: *Hydrogen Bond Mediated [3+3] Cycloaddition Reactions of Oxyallyl Cations with Nitrones and Total Syntheses of Pentacyclic Ambiguine Natural Products*

KAELI AUTUMN HUGHES
S.B., Ohio State University, Columbus, 2017
S.M., University of Chicago, 2018
(Physics)
DISSERTATION: *A Low Threshold Neutrino Search with the Askaryan Radio Array*

TRUONG SON HY*
S.B., Eötvös Loránd Tudományegyetem, Budapest, Hungary, 2016
S.M., University of Chicago, 2018
(Computer Science)

KATE ASHLEY JESSE
A.B., Claremont McKenna College, 2016
S.M., University of Chicago, 2017
(Chemistry)
DISSERTATION: *Leveraging Control of the Secondary Sphere with Fe and Ni Complexes of a Redox-Active Dihydrazonopyrrole Ligand Featuring Pendant Protons*

BOMING JIA
S.B., Ohio State University, Columbus, 2016
S.M., University of Chicago, 2018
(Mathematics)
DISSERTATION: *The Geometry of the Affine Closure of $T^*(SL_n/U)$*

HAO JIANG
S.B., Fudan University, Shanghai, China, 2005
S.M., Clarkson University, Dubuque, Iowa, 2015
S.M., University of Chicago, 2021
(Computer Science)
DISSERTATION: *Efficient Lossless Compression in and beyond Columnar Databases*

JAEHYEOK JIN
S.B., Korea Advanced Institute of Science and Technology, Daejeon, South Korea, 2014
S.M., University of Chicago, 2015
(Chemistry)
DISSERTATION: *Statistical Mechanical Paradigms for Next-Generation Multiscale Theory and Simulation*

MOHAMMAD REZA JOKAR
S.B., Shahid Bahonar University of Kerman, Iran, 2012
S.M., Sharif University of Technology, Tehran, Iran, 2014
S.M., University of Chicago, 2019
(Computer Science)
DISSERTATION: *In-Fridge Classical Controllers in Quantum Computing*

CHRISTOPHER STEVEN JONES*
S.B., Carnegie Mellon University, 2016
S.M., University of Chicago, 2019
(Computer Science)

JONATHAN HARVEY KEIM
S.B., Baylor University, 2014
S.M., University of Chicago, 2017
(Chemistry)
DISSERTATION: *Development of Transition Metal Mediated Cascades and Their Application towards the Synthesis of Retigeranic Acid A*

MARGARET LOUISE KELTY
A.B., Northwestern University, 2015
S.M., University of Chicago, 2017
(Chemistry)
DISSERTATION: *Molecular Electrostatic Effects from Anionic Borate Ligands in Oxidative Reactivity*

KAITLIN MARY KENTALA
S.B., Marquette University, 2016
S.M., University of Chicago, 2017
(Chemistry)
DISSERTATION: *Development of Chemical and Protein Tools to Interrogate and Harness Biomolecular Interactions*

BYOL KIM
A.B., Yale University, 2009
S.M., University of Chicago, 2015
(Statistics)
DISSERTATION: *Uncertainty Quantification under Weak Assumptions*

BOHDAN KIVVA
B.Math., Kyiv Taras Shevchenko National University, Kiev, Ukraine, 2016
S.M., University of Chicago, 2018
(Mathematics and Computer Science)
DISSERTATION: *Coherent Configurations: Motion, Spectral Properties, Robustness*

NIKITA KUKLEV
S.B., University of Victoria, British Columbia, Canada, 2012
S.M., ibid., 2016
(Physics)
DISSERTATION: *Experimental Studies of Nonlinear Integrable Optics*

CHENGHAN LI
S.B., University of Science and Technology of China, Hefei, Anhui, 2016
S.M., University of Chicago, 2017
(Chemistry)
DISSERTATION: *Proton Transport in Molecular Systems: Sampling, Models, and Applications*

RENHE LI
S.B., Nankai University, Tianjin, China, 2016
S.M., University of Chicago, 2017
(Chemistry)
DISSERTATION: *Site-Selective Difunctionalization of Arenes and Heteroarenes Enabled by Palladium/Norbornene Cooperative Catalysis*

ZHEFU LI
S.B., Nankai University, Tianjin, China, 2016
S.M., University of Chicago, 2017
(Chemistry)
DISSERTATION: *Hydrated Proton Structure and Transport in Complex Heterogeneous Systems*

XI LIANG
B.Eng., Harbin Institute of Technology, China, 2007
S.M., National Chiao Tung University, Hsinchu, Taiwan, 2015
S.M., University of Chicago, 2021
(Computer Science)
DISSERTATION: *Synopses for Efficient and Reliable Approximate Query Processing*

MELODY XUAN LIM
S.B., Duke University, 2016
(Physics)
DISSERTATION: *Acoustically Levitated Granular Matter*

CHANG LIU*
S.B., Wuhan University, China, 2016
S.M., University of Chicago, 2017
(Chemistry)

YI LIU
S.B., Imperial College of Science, Technology and Medicine, London, England, United Kingdom, 2015
S.M., Stanford University, 2017
(Statistics)
DISSERTATION: *Non-parametric Bayesian Inference with Application to System Biology*

LAWSON THIEROLF LLOYD
S.B., College of Charleston, 2015
S.M., University of Chicago, 2017
(Chemistry)
DISSERTATION: *Resolving Exciton Dynamics and Couplings in Atomically Thin Semiconductors with Multidimensional Spectroscopy*

IHAR LOBACH
S.B., Belarusian State University, Minsk, Belarus, 2017
S.M., University of Chicago, 2018
(Physics)
DISSERTATION: *Statistical Properties of Undulator Radiation: Classical and Quantum Effects*

IAN MACCORMACK
A.B., Cornell University, Ithaca, New York, 2016
S.M., University of Chicago, 2017
(Physics)
DISSERTATION: *Probing the Spatial Distribution of Entanglement in Many-Body Quantum Systems*

ARIEL YECHEZKEL MATALON
A.B., University of Chicago, 2016
S.M.,ibid., 2017
(Physics)
DISSERTATION: *Searching for Light Dark Matter with DAMIC at SNOLAB and DAMIC-M: Investigations into Radioactive Backgrounds and Silicon Skipper Charge-Coupled Devices*

ROSTOM MBAREK*
A.B., Grinnell College, 2016
(Astronomy and Astrophysics)

ALISON ANN MCMILLAN
S.B., Wheaton College, Illinois, 2016
S.M., University of Chicago, 2017
(Chemistry)
DISSERTATION: *Surface Stability, Phonon Band Structure, and Vibrational Dynamics of the Nb(100) Surface Oxide Reconstruction*

ADÁN MEDRANO MARTÍN DEL CAMPO*
S.B., Massachusetts Institute of Technology, 2017
S.M., University of Chicago, 2019
(Mathematics)

MICHAEL JAMES MELLAS
A.B., Harvard University, 2014
S.M., University of Chicago, 2015
(Chemistry)
DISSERTATION: *Structure-Property Relationships of Polyelectrolyte Complex Micelles for Targeted Delivery of RNA to Atherosclerotic Plaques*

PETER SABLE MORFE*
B.Eng., Cooper Union for the Advancement of Science and Art, 2016
S.M., University of Chicago, 2018
(Mathematics)

SEN NA
S.B., Nanjing University, China, 2016
(Statistics)
DISSERTATION: *Towards Solving Long-horizon Nonlinear Dynamic Programs: Scalability and Robustness*

ANDREW RUSSELL NEIL
A.B., University of Pennsylvania, 2014
(Astronomy and Astrophysics)
DISSERTATION: *Constraining Exoplanet Composition Demographics with Large-scale Surveys*

MICHAEL T. NGUYEN
S.B., University of California, Irvine, 2015
S.M., University of Chicago, 2016
(Chemistry)
DISSERTATION: *Design Principles For Non-equilibrium Self-Assembly*

LIZHEN NIE
S.B., Zhejiang University, Hang Zhou, China, 2017
(Statistics)
DISSERTATION: *Statistical Methods for Change Point Problems and Bayesian Uncertainty Quantification*

JACKSON DENSBORN O'BRIEN
S.B., Butler University, 2016
S.M., University of Chicago, 2017
(Physics)
DISSERTATION: *Pattern Recognition through Molecular Computation*

HORACE PAN*
S.B., Cornell University, Ithaca, New York, 2014
S.M., University of Chicago, 2021
(Computer Science)

JIA-AHN PAN
S.B., Bates College, 2016
S.M., University of Chicago, 2017
(Chemistry)
DISSERTATION: *Direct Optical Lithography of Colloidal Inorganic Nanomaterials for Photonic and Optoelectronic Applications*

SHUO PANG
S.B., Peking University, Beijing, China, 2016
S.M., University of Chicago, 2018
(Mathematics)
DISSERTATION: *Some Results in Proof Complexity and SAT-Solving*

PREETI KUMARI PODDAR
S.B., Indian Institute of Science Education and Research Bhopal, India, 2015
S.M., ibid., 2015
(Chemistry)
DISSERTATION: *Chemical Tuning of the Electronic Properties of Atomically Thin Semiconductors*

JUSTIN CONNOR PODOWSKI
S.B., University of Illinois at Urbana-Champaign, 2016
(Geophysical Sciences)
DISSERTATION: *Unraveling Microbial Contributions to Nitrogen and Carbon Cycling in the Laurentian Great Lakes*

ALEKSANDER JACEK PROMIŃSKI
Lic., Uniwersytet Warszawski, Warsaw, Poland, 2016
S.M., University of Chicago, 2017
(Chemistry)
DISSERTATION: *Materials and Devices for Electroceuticals*

TIAN QIU
S.B., Tsinghua University, Beijing, China, 2013
B.Econ., ibid., 2013
(Chemistry)
DISSERTATION: *Chemical Biology of Thioesters: (1) Chemical Approaches to Probe the Regulation of S-palmitoylation; (2) Thioester-based Acylation Reagent with an Ester Cage*

PEI QU
S.B., Peking University, Beijing, China, 2017
S.M., University of Chicago, 2018
(Chemistry)
DISSERTATION: *Total Synthesis of Annotinolides and the Exploration of Their Biosynthetic Relationships*

GOUTHAM RAJENDRAN*
B.S.(Hons), Chennai Mathematical Institute, India, 2016
S.M., University of Chicago, 2018
(Computer Science)

HUW CONOR REES
M.Chem., University of York, England, United Kingdom, 2015
S.M., University of Chicago, 2016
(Chemistry)
DISSERTATION: *Crystal Structure-Driven Investigations of a Fluorogenic RNA Aptamer with Divalent Cation Dependence*

WON HEE RYU
A.B., Oberlin College, 2016
S.M., University of Chicago, 2021
(Chemistry)
DISSERTATION: *Reductionist Representation of Quantum Statistics and Dynamics Using Coarse Graining*

JEAN PAULA MANSILUNGAN SALAC
S.B., University of Virginia, 2017
S.M., University of Chicago, 2020
(Computer Science)
DISSERTATION: *Beyond Child's Play: Understanding and Supporting Program Comprehension in Young Learners*

DANIELLE ROBIN SCHEFF
A.B., Clark University, 2015
S.M., University of Chicago, 2016
(Physics)
DISSERTATION: *Interplay of Structure, Mechanics, and Dynamics in Reconstituted Actin*

BROOKE ELIZABETH SCHUSTER
S.B., University of Illinois at Urbana-Champaign, 2014
S.M., University of Chicago, 2017
(Chemistry)
DISSERTATION: *Development and Exploration of New Automated Tools to Accelerate Research on Tissue and Tumor Model Systems*

NORA ROSE NEDDE SHIPP
S.B., Brown University, 2014
(Astronomy and Astrophysics)
DISSERTATION: *Discovery and Modeling of Milky Way Stellar Streams*

PRONOY SIRCAR
S.M., Indian Institute of Technology Kanpur, Kalyanpur, India, 2009
S.M., University of Chicago, 2010
(Physics)
DISSERTATION: *Hydrodynamics of Weyl Semimetals*

BENJAMIN R. SLAW
A.B., Vassar College, 2015
S.M., University of Chicago, 2016
(Chemistry)
DISSERTATION: *A Biophysical Exploration of Alpha-synuclein Binding to Model Membranes*

SCOTT EVERETT SMART
A.B., Rutgers, the State University of New Jersey-New Brunswick, 2015
S.M., University of Chicago, 2017
(Chemistry)
DISSERTATION: *Reduced Density Matrix Approaches for Many-Body Simulations on Near-Term Quantum Computers*

YANG SONG
S.B., Jilin University, Chang Chun, China, 2016
S.M., University of Chicago, 2017
(Chemistry)
DISSERTATION: *Development of Multifunctional Metal-Organic Frameworks for Catalytic Applications*

ABBY ELIZABETH STEVENS
A.B., Grinnell College, Iowa, 2014
(Statistics)
DISSERTATION: *Interpretable Data Science: Applications and Theory in Climate Science and Public Health*

JAMES TAYLOR STEVENS
S.B., Clemson University, 2017
S.M., University of Chicago, 2019
(Mathematics)
DISSERTATION: *Finding Large Minimal Hypersurfaces*

MARK JENSEN STONE
A.B., Princeton University, 2015
(Physics)
DISSERTATION: *Hybrid Cavity QED with Rydberg Atoms*

AZIZA SULEYMANZADE
A.B., Harvard University, 2013
M.Ph., University of Cambridge, England, United Kingdom, 2014
S.M., University of Chicago, 2015
(Physics)
DISSERTATION: *Millimeter Wave Photons For Hybrid Quantum Systems*

FERDINAND J. TAENZLER
S.B., University of Texas at Dallas, 2015
S.M., University of Chicago, 2016
(Chemistry)
DISSERTATION: *Application and Development of the Reactions of Oxyallyl Cations and Synthetic Studies towards Ambiguine Q*

ZIHAN TAN
B.Eng., Tsinghua University, Beijing, China, 2015
S.M., University of Chicago, 2019
(Computer Science)
DISSERTATION: *From Graph Theory to Graph Algorithms, and Back*

QING YANG TANG
S.B., McGill University, Montréal, Québec, Canada, 2015
(Astronomy and Astrophysics)
DISSERTATION: *Development of Kinetic Inductance Detectors for mm and sub-mm Observations*

DIMITRIOS TANOGLIDIS*
Ptychion, University of Crete, Heraklion, Greece, 2014
S.M., ibid., 2016
(Astronomy and Astrophysics)

COOPER ASHLEY TAYLOR
S.B., University of Richmond, 2017
S.M., University of Chicago, 2019
(Chemistry)
DISSERTATION: *Heteroatom Guided Total Synthesis: Application to Polyhalogenated and Polyoxygenated Natural Products*

RYAN JON THOMAS
A.B., Thomas Aquinas College, Santa Paula, California, 2012
(Physics)
DISSERTATION: *Cameras in the Dark: Direct Detection of Dark Matter with Charge-Coupled Devices*

PO-CHIEH TING
S.B., National Taiwan University, Taipei, 2012
S.M., University of Chicago, 2014
(Chemistry)
DISSERTATION: *Excited-State Structures and Dynamics of Light Harvesting Complexes in Photosynthetic Bacteria: How Novel Spectroscopy Unveils Design Principles in Photosynthesis*

LAURA ROXANA TOCIU
A.B., Princeton University, 2016
S.M., University of Chicago, 2017
(Chemistry)
DISSERTATION: *Structure, Fluctuations and Transport in Active Matter Systems: Insights from Stochastic Thermodynamics and Machine Learning*

MICOL FEDERICA TRESOLDI
S.B., Università Bocconi, Milan, Italy, 2013
S.B., Università degli Studi di Milano, Milan, Italy, 2013
S.M., Università Bocconi, Milan, Italy, 2016
(Statistics)
DISSERTATION: *Sparsity*

GAUTAM RAMACHANDRA UPADHYA
S.B., California Institute of Technology, 2014
(Physics)
DISSERTATION: *A Novel Population Genomic Method for Inferring Population History and Detecting Adaptive Genetic Variation*

DAVID MATTHEW UPP
S.B., Loyola University Chicago, Illinois, 2015
S.M., University of Chicago, 2016
(Chemistry)
DISSERTATION: *Engineering and Evolving Dirhodium Artificial Metalloenzymes for Carbene Transfer Reactions*

BODHI P. VANI
S.M., Indian Institute of Technology Bombay, Mumbai, India, 2015
S.M., University of Chicago, 2016
(Chemistry)
DISSERTATION: *Developing Stratification Methods for the Enhanced Sampling of Rare Events*

DOLORES ANNA WALTON
A.B., University of California, Berkeley, 2016
S.M., University of Chicago, 2018
(Mathematics)
DISSERTATION: *A Uniqueness Theorem for a Discrete Calderón Problem*

CHENGCHENG WAN
B.Eng., Shanghai Jiao Tong University, China, 2017
S.M., University of Chicago, 2019
(Computer Science)
DISSERTATION: *Correctness, Performance, and Energy-Efficiency: Improving Software Systems That Use Machine Learning Components*

JIACHENG WANG
S.B., Fudan University, Shanghai, China, 2017
(Statistics)
DISSERTATION: *Statistical Methods for Higher Order Tensor Clustering and Completion*

SHU WANG
B.Eng., Harbin Institute of Technology, China, 2013
S.M., University of Wisconsin-Madison, 2015
S.M., University of Chicago, 2017
(Computer Science)
DISSERTATION: *Adaptive Framework for Configuration Tuning*

YIKUN WANG
S.B., Sun Yat-Sen University, Guangzhou, China, 2014
(Physics)
DISSERTATION: *Electroweak Symmetry in the Early Universe*

LAURA CHRISTINE WATKINS
A.B., Washington University in St. Louis, 2015
S.M., University of Chicago, 2016
(Chemistry)
DISSERTATION: *Proton Transport Mechanisms in the Influenza A M2 Channel and* De Novo *Designed Proteins*

JASON WILLWERSCHEID
S.B., University of Minnesota-Twin Cities, 2003
Ph.D., University of California, Irvine, 2013
(Statistics)
DISSERTATION: *Empirical Bayes Matrix Factorization: Methods and Applications*

ZHISHENG XIAO
A.B., University of California, Berkeley, 2017
(Computational and Applied Mathematics)
DISSERTATION: *Designing Deep Generative Models with Symbiotic Composition*

ZHUJUN XIAO
S.B., Fudan University, Shanghai, China, 2013
S.M., ibid., 2016
S.M., University of Chicago, 2020
(Computer Science)
DISSERTATION: *Heterogeneity and Scalability in Machine Learning Based Sensing and Monitoring Systems*

JIAXIN XIE
S.B., Peking University, Beijing, China, 2015
(Chemistry)
DISSERTATION: *Development of Synthetic Strategies toward the Phainanoid Natural Products and Total Synthesis of (+)-Phainanoid A*

JIAZE XIE
S.B., Nanjing University, China, 2016
S.M., University of Chicago, 2017
(Chemistry)
DISSERTATION: *Multifunctional Sulfur-Based Coordination Complexes and Polymers*

QING YAN
S.B., Tsinghua University, Beijing, China, 2017
(Statistics)
DISSERTATION: *Deep Generative Models: Design, Improvements and Applications*

HAN YANG
S.B., Nanjing University, China, 2016
S.M., University of Chicago, 2017
(Chemistry)
DISSERTATION: *Electron-Electron and Electron-Phonon Interactions in Semiconductors and Insulators from Many-Body Perturbation Theory*

JUNWEN YANG
B.Eng., Fudan University, Shanghai, China, 2015
S.M., University of Chicago, 2019
(Computer Science)
DISSERTATION: *Improving Performance and Correctness Of Database-Backed Web Applications*

RUIYI YANG
S.B., University of California, Los Angeles, 2017
(Computational and Applied Mathematics)
DISSERTATION: *Graph Matérn Fields with Applications in Inverse Problems and Machine Learning*

HENG YI
S.B., Peking University, Beijing, China, 2016
S.M., University of Chicago, 2017
(Chemistry)
DISSERTATION: *Palladium Catalyzed Cyclization and C–O Bond Formation Cascade, and Its Application in Total Synthesis*

YULIANA ZAMORA*
S.B., Cornell University, Ithaca, New York, 2011
S.M., University of Chicago, 2020
(Computer Science)

ZHENDONG ZHANG
S.B., Huazhong University of Science and Technology, Wuhan, China, 2017
S.M., University of Chicago, 2022
(Physics)
DISSERTATION: *Coherent Dynamics and Reactions in Atomic and Molecular Bose-Einstein Condensates*

SARAH RENEA ZINN
S.B., Ohio Northern University, 2015
S.M., University of Chicago, 2016
(Chemistry)
DISSERTATION: *Unraveling Design Principles for Excitonic Control in Macromolecular Organic Systems*

YUXIN ZOU
B.S.(Hons), University of Toronto, Ontario, Canada, 2016
(Statistics)
DISSERTATION: *Bayesian Variable Selection from Summary Data, with Application to Joint Fine-Mapping of Multiple Traits*

CLAIRE CHRISTINE ZURKOWSKI
S.B., San Francisco State University, 2016
(Geophysical Sciences)
DISSERTATION: *Crystallography and Phase Relations of Iron Sulfides at Earth and Planetary Core Conditions*

FOR THE DEGREE OF DOCTOR OF PHILOSOPHY IN THE DIVISION OF THE PHYSICAL SCIENCES AND THE DIVISION OF THE BIOLOGICAL SCIENCES

NABIL FAISAL FARUK
B.Ap.Sc., University of Waterloo, Ontario, Canada, 2012
S.M., ibid., 2014
S.M., University of Chicago, 2017
(Biophysical Sciences)
DISSERTATION: *The Pros and Cons of Backbone Flexibility in Molecular Dynamics Docking of Protein Complexes*

DEVIN L. HARRISON
S.B., Worcester Polytechnic Institute, 2013
S.M., University of Chicago, 2022
(Biophysical Sciences)
DISSERTATION: *Non-uniform Single-Cell and Subcellular Glycolysis Fuels Heterogeneous Cell Motility*

EVAN JAMES KIEFL
B.S.(Hons), University of Victoria, British Columbia, Canada, 2015
S.M., University of Chicago, 2022
(Biophysical Sciences)
DISSERTATION: *Combining Metagenomics with Structural Bioinformatics Reveals the Selective Pressures Driving Protein Evolution in Globally-Prevalent Microbial Populations*

YOUNG HOON KOH*
A.B., University of Pennsylvania, 2015
S.M., University of Chicago, 2022
(Biophysical Sciences)

ALAN SELEWA
S.B., University of Illinois at Urbana-Champaign, 2014
S.M., University of Chicago, 2019
(Biophysical Sciences)
DISSERTATION: *Single-cell Genomic Approaches for Interpreting the Genetic Architecture of Complex Traits*

JIACHENG ZHANG
S.B., Peking University, Beijing, China, 2015
S.M., University of Chicago, 2021
(Biophysical Sciences)
DISSERTATION: *Revealing RNA Dynamics and Processing Using Advanced Microscopy Techniques*

YIFAN ZHOU
S.B., Tsinghua University, Beijing, China, 2016
S.M., University of Chicago, 2022
(Biophysical Sciences)
DISSERTATION: *Statistical Methods for Unraveling Regulatory Genomics*

** anticipated graduation, Summer Quarter 2022*

THE DIVISION OF THE SOCIAL SCIENCES

SATURDAY, JUNE 4, 2022

UNIVERSITY CEREMONY

Main Quadrangle

9:15 a.m.

LUNCHEON

Ida Noyes Hall

11:30 a.m.

DIPLOMA AND HOODING CEREMONY

Rockefeller Memorial Chapel

2:30 p.m.

DIPLOMA AND HOODING CEREMONY

ORDER OF EXERCISES

AMANDA WOODWARD
Dean, Division of the Social Sciences
William S. Gray Distinguished Service Professor, Department of Psychology and the College

PROCESSION

RIGAUDON
from Idomeneo Ré di Creta by ANDRÉ CAMPRA
THOMAS WEISFLOG, *University Organist*
(The congregation stands and remains standing until after the welcome.)

CALL TO ORDER

WILLIAM HOWELL
Vice-Marshal of the University

REMARKS

EMILIO KOURÍ
Professor, Department of History and the College;
Chair, Department of History

MUSICAL PERFORMANCE

MENUET
from Suite Gothique by LÉON BOËLLMANN
THOMAS WEISFLOG, *University Organist*

DIPLOMA AND HOODING CEREMONY

Recipients of Degrees will be presented in alphabetical order by degree in the following programs:

In the Master of Arts Program in Computational Social Science by MARC BERMAN

In the Committee on International Relations by PAUL STANILAND

In the Center for Middle Eastern Studies by ORIT BASHKIN

In the Master of Arts Program in the Social Sciences by JOHN MARK HANSEN

In the Department of Anthropology by JOHN KELLY

In the Department of Comparative Human Development by JENNIFER COLE

In the Committee on Conceptual and Historical Studies of Science by MICHAEL ROSSI

In the Kenneth C. Griffin Department of Economics by ROBERT SHIMER

In the Department of History by EMILIO KOURÍ

In the Department of Political Science by WILLIAM HOWELL

In the Department of Psychology by LESLIE KAY

In the John U. Nef Committee on Social Thought by GABRIEL RICHARDSON LEAR

In the Department of Sociology by ANDREAS GLAESER

REMARKS BY THE DEAN

AMANDA WOODWARD

Dean, Division of the Social Sciences

MUSICAL PERFORMANCE

FESTIVE TRUMPET TUNE

Composed by DAVID GERMAN

THOMAS WEISFLOG, *University Organist*

RECESSIONAL

TOCCATA

from Organ Symphony No. 5 by CHARLES-MARIE WIDOR

THOMAS WEISFLOG, *University Organist*

(Please stand)

FOR THE DEGREE OF MASTER OF ARTS

SHIZA ABBASI
B.F.S., Georgetown University, 2019
(International Relations)

ALLEN GEORGE ABBOTT
A.B., University of Chicago, 2022
(International Relations)

PAIGE MAKENZIE ABBOTT
S.B., Stephen F. Austin State University, 2018
(Master of Arts Program in the Social Sciences)

AABIR ABUBAKER KAR
B.Eng., Birla Institute of Technology and Science, Pilani, India, 2018
S.M., ibid., 2018
(Computational Social Science)

HADLEY CHANG ACKERMAN
A.B., University of Chicago, 2022
(International Relations)

DANELLE NATASHA ADLAM
A.B., Lynn University, 2021
(International Relations)

AHMED MOHAMED ABDELRAHMAN AHMED
S.B., American University in Cairo, Egypt, 2012
S.M., University of Waterloo, Ontario, Canada, 2013
M.F., Massachusetts Institute of Technology, 2014
(Economics)

GABRIELLE NICOLE AKCELIK
S.B., City University of New York Brooklyn College, 2018
(Psychology)

IMAN AL NASSRE
A.B., Freie Universität Berlin, Germany, 2020
(Master of Arts Program in the Social Sciences)

LUZ MARIA ALLIENDE SERRA
Titulo, Pontificia Universidad Católica de Chile, Santiago, 2016
(Master of Arts Program in the Social Sciences)

JACY REESE ANTHIS
B.Ap.S., University of Texas at Austin, 2015
(Sociology)

ANASTASIYA APALKOVA
A.B., University of Wisconsin-Madison, 2017
(Master of Arts Program in the Social Sciences)

UDAY ARUN JAIN
A.M., University of Edinburgh, Scotland, United Kingdom, 2014
(Social Thought)

ELISE B. ASHFORD
A.B., Miami University, Oxford, Ohio, 2020
(Master of Arts Program in the Social Sciences)

ZEYNEP ASLAN SISMAN
A.B., Koç Üniversitesi, Istanbul, Turkey, 2016
A.M., ibid., 2019
(Psychology)

ANDREW JOSEPH BACOTTI
A.B., University of Chicago, 2022
(Master of Arts Program in the Social Sciences)

YIXIN BAI
A.B., National Chengchi University, Taipei, Taiwan, 2018
A.M., University of London, England, United Kingdom, 2019
(Master of Arts Program in the Social Sciences)

SOPHIA VICTORIA BARKOFF
A.B., University of Chicago, 2022
(International Relations)

AUSTIN HOWARD BURDETTE BARNETT
B.F.A., West Virginia University, 2012
(Master of Arts Program in the Social Sciences)

TAYLOR SCHEDEEN BARRETT
A.B., Northwestern University, 2012
(Master of Arts Program in the Social Sciences)

MONICA ALYSSA BARRY
A.B., Dominican College of San Rafael, 2020
(Master of Arts Program in the Social Sciences)

SHARANYA BASHYAM
S.B., University of Hyderabad, India, 2018
A.M., Tata Institute of Social Sciences, Mumbai, India, 2020
(Master of Arts Program in the Social Sciences)

ALETHEA JOY BAUER
A.B., Michigan State University, 2020
(Master of Arts Program in the Social Sciences)

IXCHEL BAUTISTA
A.B., DePaul University, Chicago, Illinois, 2020
(International Relations)

ELISA KEIRA BERNHARDT BAYOUMI
A.B., University of Chicago, 2021
(International Relations)

ARTUR BAYRAMYAN
S.B., University of California, San Diego, 2021
(Master of Arts Program in the Social Sciences)

MICHAEL BEHRMAN
A.B., Florida State University, 2020
(International Relations)

SYDNEY MORGAN BENNING
S.B., University of California, Los Angeles, 2021
(Master of Arts Program in the Social Sciences)

JADE ALYSSA BENSON
A.B., University of Chicago, 2020
(Computational Social Science)

ARTUR BEZERRA DE CARVALHO
Bach., Universidade Federal do Rio de Janeiro, Brazil, 2009
M.Econ., Fundação Getulio Vargas, Rio de Janeiro, Brazil, 2011
(Economics)

THERESA ELISABETH BIRD
A.B., University of Wisconsin-Milwaukee, 2019
(Master of Arts Program in the Social Sciences)

THOMAS LOCOCO BLAUBACH
A.B., University of Wisconsin-Madison, 2019
(International Relations)

REIMAN BLEDSOE
A.B., University of Chicago, 2014
(Master of Arts Program in the Social Sciences)

FRANCESCA BONAUDO
A.B., University of California, Los Angeles, 2020
(International Relations)

LAUREN SARAH BORG
A.B., Syracuse University, 2020
(Master of Arts Program in the Social Sciences)

ANGELICA BOSKO
S.B., University of Minnesota-Twin Cities, 2020
(Computational Social Science)

SHANNAH GRACE BOUCHER
A.B., Simmons College, Boston, Massachusetts, 2018
(Master of Arts Program in the Social Sciences)

CODY JAMES BOUKATHER
B.Mus., Northwestern University, 2019
(Master of Arts Program in the Social Sciences)

KYLA BOURNE
A.B., University of British Columbia, Vancouver, Canada, 2010
A.M., University of Chicago, 2012
M.L.S., ibid., 2017
(Sociology)

MEGHAN ELIZABETH BRADLEY
A.B., Michigan State University, 2019
(Middle Eastern Studies)

BENJAMIN H. BRISTOL
A.B., Bowdoin College, 2017
(Master of Arts Program in the Social Sciences)

DANIEL JAMES BUONAURO
S.B., California Lutheran University, 2019
(Master of Arts Program in the Social Sciences)

MADISON BURHENN
A.B., Case Western Reserve University, 2020
(Master of Arts Program in the Social Sciences)

KRISTEN ELIZABETH BUSCH
A.B., University of Chicago, 2021
(International Relations)

MICHAEL JOSEPH BUSHNELL
A.B., University of Chicago, 2021
(International Relations)

SIMAN CAI
LL.B., Renmin University of China, Beijing, 2020
(Master of Arts Program in the Social Sciences)

XINYI CAI
Ph.B., Sun Yat-Sen University, Guangzhou, China, 2020
(Master of Arts Program in the Social Sciences)

WILLIAM MICHAEL CAMPBELL, JR.
A.B., College of William and Mary in Virginia, 2015
(International Relations)

RUOCHEN CAO
A.B., Peking University, Beijing, China, 2019
LL.B., ibid., 2019
(Master of Arts Program in the Social Sciences)

ANNA ELIZABETH CENTALA
A.B., Austin College, Sherman, Texas, 2019
(Master of Arts Program in the Social Sciences)

ANDREW JAN CERISE
A.B., Tulane University, 2020
(Master of Arts Program in the Social Sciences)

PAN CHAN
B.B.A., University of Hong Kong, Hong Kong, 2020
(International Relations)

CHI CHEN
B.Econ., Peking University, Beijing, China, 2019
S.B., Beijing Normal University, China, 2019
(Computational Social Science)

HAOYUAN CHEN
A.B., University of California, Santa Barbara, 2020
S.B., ibid., 2020
(Master of Arts Program in the Social Sciences)

KEXIN CHEN
B.Econ., Renmin University of China, Beijing, 2019
(Master of Arts Program in the Social Sciences)

TIAN CHEN
B.Econ., Southwestern University of Finance and Economics, Chengdu, China, 2020
(Computational Social Science)

YICHENG CHEN
B.Econ., Peking University, Beijing, China, 2020
(Master of Arts Program in the Social Sciences)

YUNPENG CHEN
LL.B., Sun Yat-Sen University, Guangzhou, China, 2017
S.M., University of London, England, United Kingdom, 2018
(Master of Arts Program in the Social Sciences)

YUTAO CHEN
B.Mgmt., Huazhong University of Science and Technology, Wuhan, China, 2019
(Computational Social Science)

YUXUAN CHEN
S.B., Shandong University, Jinan, China, 2020
(Master of Arts Program in the Social Sciences)

ZIWEN CHEN
S.B., Wuhan University, China, 2019
(Computational Social Science)

ZIXU CHEN
A.B., Shanghai University of Finance and Economics, China, 2020
(Computational Social Science)

JINGYUAN CHENG
LL.B., Fudan University, Shanghai, China, 2019
(Master of Arts Program in the Social Sciences)

HUNG KIT CHIU
S.B., Hong Kong University of Science and Technology, Kowloon, 2020
(Master of Arts Program in the Social Sciences)

BARNARD KI SEONG CHOI
B.B.A.(Hons), Simon Fraser University, Burnaby, British Columbia, Canada, 2006
A.B., ibid., 2008
A.M., University of Chicago, 2010
(Political Science)

PAVANI CHOPRA
S.B., University of Delhi, New Delhi, India, 2018
(Master of Arts Program in the Social Sciences)

SAYEED MUHAMMED MURTAZA CHOWDHURY
B.A.(Hons), University of London, England, United Kingdom, 2018
(International Relations)

MENGCHEN CHUNG
A.M., National Taiwan University, Taipei, 2020
(Computational Social Science)

MAXIM CHUPILKIN
A.B., National Research University Higher School of Economics, Moscow, Russian Federation, 2020
A.B., New Economic School, Moscow, Russian Federation, 2020
(International Relations)

MICAH CLARK MOODY
A.B., University of Chicago, 2022
(Master of Arts Program in the Social Sciences)

MICHAEL EARL CLEVENGER
A.B., New College of Florida, 2020
(Master of Arts Program in the Social Sciences)

INDIGO ELAINE CLINGERMAN
A.B., Bucknell University, 2020
(Master of Arts Program in the Social Sciences)

BENJAMIN COMPALL
A.B., Vanderbilt University, 2019
(Master of Arts Program in the Social Sciences)

MATTHEW JOHN CONKLIN
A.B., Wichita State University, 2015
A.M., University of Chicago, 2018
(Political Science)

SPENCER LANE COOK
B.F.S., Georgetown University, 2020
(Master of Arts Program in the Social Sciences)

LINDSAY NICOLE COOPER
A.B., Wellesley College, Massachusetts, 2016
(Master of Arts Program in the Social Sciences)

SAMUEL HARRISON COREY
A.B., University of Michigan-Ann Arbor, 2016
(Master of Arts Program in the Social Sciences)

MICAH RANDALL CORNING-MYERS
A.B., Indiana University Bloomington, 2018
(Master of Arts Program in the Social Sciences)

AYLIN CORONA
A.B., DePaul University, Chicago, Illinois, 2019
(Master of Arts Program in the Social Sciences)

ANNA LILLIAN CORRIVEAU
A.B., University of Wisconsin-Madison, 2018
(Psychology)

HENRY LOUIS NATHANIEL COTTON
A.B., University of London, England, United Kingdom, 2020
(International Relations)

SABREENA LOUISE CROTEAU
A.B., Eastern Connecticut State University, 2016
A.M., University of Chicago, 2018
(Political Science)

SOPHIE D'ANIERI
A.B., Bard College, 2017
(Master of Arts Program in the Social Sciences)

JESSA KENNEDY DAHL
A.B., Knox College, 2010
A.M., University of Chicago, 2012
(History)

MENGDE DAI
A.B., New York University, Shanghai, China, 2020
(Master of Arts Program in the Social Sciences)

PAUL WEIFENG DAI
A.B., Peking University, Beijing, China, 2021
B.Econ., ibid., 2021
(Master of Arts Program in the Social Sciences)

JONATHON S. DALECKE
A.B., Grand Valley State University, 2019
(Master of Arts Program in the Social Sciences)

CHEN DANG
S.B., University of Pittsburgh, 2021
(Master of Arts Program in the Social Sciences)

STUART J. DANTOIN
S.B., DePaul University, Chicago, Illinois, 2019
(International Relations)

JOÃO VICTOR DA SILVA
A.B., Boston University, Massachusetts, 2020
(International Relations)

MICAELA LAURA DAVIS
A.B., University of Michigan-Ann Arbor, 2019
(Master of Arts Program in the Social Sciences)

KENDRA EDEN DELAHUNT
A.B., University of Virginia, 2020
(Master of Arts Program in the Social Sciences)

COLEEN PATRICIA PELAGIO DEL ROSARIO
A.B., Macalester College, 2020
(Master of Arts Program in the Social Sciences)

ARTEMISIA DELUNA
S.B., Indiana University Bloomington, 2015
(Psychology)

SHIYI DENG
A.B., Renmin University of China, Beijing, 2021
(Master of Arts Program in the Social Sciences)

YEHONG DENG
A.B., Franklin and Marshall College, 2019
(Computational Social Science)

NAGA LAVANYA DESIRAJU
(Master of Arts Program in the Social Sciences)

NING DING
B.A.(Hons), University of British Columbia, Vancouver, Canada, 2015
(Economics)

ANDREW PAUL DIXON
A.B., Princeton University, 2009
(Social Thought)

ROXANNE KIMBERLY DOBSON
A.B., Stanford University, 2019
(Master of Arts Program in the Social Sciences)

YING DU
A.B., Zhejiang University, Hang Zhou, China, 2020
(Master of Arts Program in the Social Sciences)

RACHEL JIWON DUFFY
A.B., California State University, Los Angeles, 2018
(Master of Arts Program in the Social Sciences)

ISARD DUNIETZ
S.B., Hebrew University of Jerusalem, Israel, 1981
Ph.D., University of Chicago, 1988
(Economics)

KATHLEEN ANNE EDMISTON
A.B., University of Chicago, 2021
(Master of Arts Program in the Social Sciences)

NICOLAS PATRICK ELLIOTT-SMITH
A.B., University of California, Davis, 2020
(Master of Arts Program in the Social Sciences)

FEVEN ENKUSELASSE BERHANU
A.B., University of Colorado at Denver, 2019
(Master of Arts Program in the Social Sciences)

REBECCA CLAIRE EPSTEIN-BOLEY
A.B., University of Michigan-Ann Arbor, 2019
B.Mus., ibid., 2019
(History)

ALEXANDRIA CAIRO EVANS
S.B., University of Arizona, 2019
(Master of Arts Program in the Social Sciences)

HONGYI FANG
A.B., University of Chicago, 2022
(Master of Arts Program in the Social Sciences)

JIAWEI FAN
B.Econ., Nankai University, Tianjin, China, 2019
(Master of Arts Program in the Social Sciences)

SIZHEN FANG
A.B., Mount Holyoke College, 2018
(International Relations)

YIDAN FANG
A.B., Beijing Foreign Studies University, China, 2018
(Middle Eastern Studies)

ZHILAN FANG
A.B., Tsinghua University, Beijing, China, 2020
(Master of Arts Program in the Social Sciences)

BRYCE SEVON FARABAUGH
A.B., University of Washington, Seattle, 2011
(International Relations)

RONNI SORAYA FARID
A.B., George Washington University, 2020
(Master of Arts Program in the Social Sciences)

CHARLES BEGUE FAWELL
A.B., Boston University, Massachusetts, 2012
A.M., New York University, 2014
(History)

SARA FEINSTEIN
A.B., Emory University, 2020
(Master of Arts Program in the Social Sciences)

LINGHUI FENG
A.B., Vanderbilt University, 2019
(Computational Social Science)

XUMING FENG
S.B., Hong Kong University of Science and Technology, Kowloon, 2020
(Master of Arts Program in the Social Sciences)

CHARLES SPENCER FERGUSON-DRYDEN
A.B., Amherst College, 2020
(International Relations)

CASEY SEANA MACNAMARA FERRARA
A.B., Swarthmore College, 2014
(Psychology)

MARÍA DEL PILAR FERREIRA ROMERO
A.B., Bryn Mawr College, 2021
(Master of Arts Program in the Social Sciences)

SIOBHAN MELINA FINNERTY
A.B., George Washington University, 2019
(International Relations)

SION FIREW
A.B., Baylor University, 2020
(International Relations)

ELIZABETH FLORES
A.B., University of Illinois at Chicago, 2020
(International Relations)

CLARA MAEVE FONG
A.B., University of Chicago, 2021
(International Relations)

ANNA DANIELLE FOX
A.B., Wesleyan University, Middletown, Connecticut, 2019
(Sociology)

AURELIUS MILES FRANCISCO
A.B., University of Oklahoma, 2020
(Master of Arts Program in the Social Sciences)

SARAH EVELYN FRIEDMAN
A.B., Vanderbilt University, 2019
(Master of Arts Program in the Social Sciences)

CARSON M. FRITZ
A.B., Colorado College, 2019
(Master of Arts Program in the Social Sciences)

BOYA FU
A.B., Nanjing University, China, 2020
(Computational Social Science)

QISHEN FU
B.B.A., University of Hong Kong, Hong Kong, 2020
(Master of Arts Program in the Social Sciences)

SHU FU
A.B., Qing-Hua University, Beijing, China, 2012
A.M., ibid., 2015
(Political Science)

MINGTAO GAO
S.B., University of California, San Diego, 2019
(Computational Social Science)

MICHELLE DOROTHY GARDNER
A.B., Wayne State University, Detroit, Michigan, 2020
(Master of Arts Program in the Social Sciences)

RORY JOHN GATES
A.B., University of Chicago, 2022
(International Relations)

LAURENCE WILLIAM GAUTHIER III
S.B., Eastern Michigan University, 2006
M.B.A., Webster University, 2015
(Middle Eastern Studies)

TREVOR GAY
A.B., University of New Hampshire, 2018
(Master of Arts Program in the Social Sciences)

NAN GE
B.Econ., Peking University, Beijing, China, 2018
(Computational Social Science)

RACHEL E. GEORGE
S.B., William Marsh Rice University, 2017
(Anthropology)

JENNA RACHEL GIBSON
B.J., University of Nebraska-Lincoln, 2011
S.M., Georgetown University, 2015
(Political Science)

KATHERINE T. GILLIS
A.B., Columbia University in the City of New York, New York, 2018
(Master of Arts Program in the Social Sciences)

ISABEL BESS GODDARD
S.B., Emory University, 2019
(Master of Arts Program in the Social Sciences)

PAULINA IVETTE GOMEZ
A.B., University of Texas at Austin, 2019
(Master of Arts Program in the Social Sciences)

YUQIAN GONG
A.B., New York University, 2017
(Computational Social Science)

MAXIMILIANO JOSÉ GONZÁLEZ
B.I.E., Pontificia Universidad Católica de Chile, Santiago, 2017
(Master of Arts Program in the Social Sciences)

RACHEL MILAGROS GONZALEZ
A.B., Florida State University, 2021
(International Relations)

ARJUN GOPINATH
S.B., Case Western Reserve University, 2017
S.M., ibid., 2017
(Economics)

ZACKERY KAI GOSTISHA
A.B., Pacific Lutheran University, 2017
(Master of Arts Program in the Social Sciences)

CAITLIN MARY GRANT
A.B., College of the Holy Cross, 2021
(International Relations)

IAN BIESCHKE GREGORY
A.B., Pennsylvania State University, University Park, 2018
(Master of Arts Program in the Social Sciences)

NICOLE CAROLINE GRIGG
A.B., Yale University, 2012
(Anthropology)

KARLEIGH GROVES
A.B., Hofstra University, 2021
(Master of Arts Program in the Social Sciences)

HAIHAO GUO
B.Econ., Sichuan University, Chengdu, China, 2019
(Computational Social Science)

AGUSTIN GUTIERREZ
Lic., Universidad Torcuato di Tella, Buenos Aires, Argentina, 2015
(Economics)

MICHELLE HA
A.B., Dartmouth College, 2011
J.D., Harvard University, 2016
(Master of Arts Program in the Social Sciences)

LORNA ASHLEY HADLOCK
A.B., New College of Florida, 2013
(Comparative Human Development)

PAIGE HANSON
A.B., University of North Dakota, 2019
S.B., ibid., 2019
(Master of Arts Program in the Social Sciences)

MAHIKA HARI
A.B., University of Chicago, 2022
(Master of Arts Program in the Social Sciences)

ANDREW JOHN HARNEDY
A.B., University of Connecticut, 2016
(Master of Arts Program in the Social Sciences)

IAN HARTIN
A.B., University of Illinois at Urbana-Champaign, 2011
(Middle Eastern Studies)

CHRISTINA MARIA HARTMAN
A.B., University of Chicago, 2022
(Master of Arts Program in the Social Sciences)

MADELINE MAE HAUSMANN
A.B., Baylor University, 2020
(Master of Arts Program in the Social Sciences)

MARIANNE DADDOW HAWKINS
A.B., Whittier College, 2019
(Master of Arts Program in the Social Sciences)

LEWEI HE
A.B., Wuhan University, China, 2020
(Master of Arts Program in the Social Sciences)

ZHENG HE
A.B., Beijing Foreign Studies University, China, 2016
A.M., New York University, 2019
(Computational Social Science)

MARIE HELMY
A.B., Pomona College, 2015
A.M., University of Chicago, 2019
(Anthropology)

LAMAR KAREEM HENDRIKSE
A.B., University of Washington, Bothell, 2020
B.B.A., ibid., 2020
(International Relations)

MEGAN TESORO HERBST
A.B., Washington University in St. Louis, 2017
(Master of Arts Program in the Social Sciences)

EYO ALEXANDER ILDAHL HERSTAD
M.Econ., Universitetet i Oslo, Norway, 2016
(Economics)

ZACHARY LORICO HERTZ
A.B., Tufts University, 2019
(Master of Arts Program in the Social Sciences)

RUBEN HEUER
S.B., Alice Salomon Hochschule Berlin, Germany, 2019
(Master of Arts Program in the Social Sciences)

ANNIKA MARIE HIRMKE
A.B., Earlham College, 2019
(Master of Arts Program in the Social Sciences)

YING HEI LETITIA HO
A.B., Swarthmore College, 2019
(Psychology)

ELENA FLORENCE HOFFENBERG
A.B., Harvard University, 2016
(History)

JINGPENG HONG
B.Econ., Peking University, Beijing, China, 2021
(Master of Arts Program in the Social Sciences)

TIANHAO HOU
A.B., University of Chicago, 2021
(Master of Arts Program in the Social Sciences)

KIARA M. HOUSTON
A.B., Xavier University of Louisiana, 2020
(Master of Arts Program in the Social Sciences)

YU CHI HSIEH
S.B., National Taiwan University, Taipei, 2021
(Master of Arts Program in the Social Sciences)

YUNHAI HU
B.B.A., The Chinese University of Hong Kong, Shatin NT, 2020
(Master of Arts Program in the Social Sciences)

HONGXIAN HUANG
B.Econ., Shanghai Jiao Tong University, China, 2020
(Master of Arts Program in the Social Sciences)

QICHEN HUANG
S.B., University of California, San Diego, 2019
(Master of Arts Program in the Social Sciences)

YONGTING HUANG
A.B., University of Toronto, Ontario, Canada, 2020
(Master of Arts Program in the Social Sciences)

YUYE HUANG
S.B., University of California, San Diego, 2021
(Master of Arts Program in the Social Sciences)

ZHUXIAO HUANG
A.B., Ohio State University, Columbus, 2019
(Computational Social Science)

TIM HUDSON
S.B., University of California, San Diego, 2017
(Master of Arts Program in the Social Sciences)

BRIANNA KAYLEEN HUNT
A.B., University of Washington, Seattle, 2016
S.B., ibid., 2016
(Master of Arts Program in the Social Sciences)

AIZA HUSSAIN
S.B., Lahore University of Management Sciences, Pakistan, 2019
S.B., ibid., 2019
(Master of Arts Program in the Social Sciences)

TEO NISAN ICLIYUREK
A.B., Johns Hopkins University, 2019
(Master of Arts Program in the Social Sciences)

ZHANAR IRGEBAY
A.B., University of Pennsylvania, 2019
(International Relations)

ESTHER ARABELLA ISAAC
A.B., Amherst College, 2019
(History)

ALI A. ISSE
A.B., University of Texas at San Antonio, 2015
M.C.R.P., Ohio State University, Columbus, 2018
(Master of Arts Program in the Social Sciences)

ALFREDO JAHN
A.B., Washington University in St. Louis, 2019
(Master of Arts Program in the Social Sciences)

BRUNO HEIKKI AMOS JÄNTTI
B.S.S., University of Tampere, Finland, 2016
(Master of Arts Program in the Social Sciences)

EVAN M. JAYNE
A.B., University of Washington, Seattle, 2015
(Master of Arts Program in the Social Sciences)

NAIYU JIANG
B.Mgmt., Xiamen University, China, 2019
M.P.A., University of Pennsylvania, 2020
(Computational Social Science)

RAFAEL JOSYMAR JIMENEZ DURAN
A.B., Instituto Tecnológico Autónomo de México, San Angel, 2016
(Economics)

ZIZHEN JIN
LL.B., Sun Yat-Sen University, Guangzhou, China, 2020
(Master of Arts Program in the Social Sciences)

RICHARD JOHNSON
S.B., North Texas State University, 2016
A.M., Georgetown University, 2018
(Master of Arts Program in the Social Sciences)

KYLE ROSS JOHNSTON
A.B., Wheaton College, Illinois, 2017
(International Relations)

NATALIA ANNA JOSEPH
A.B., Mercyhurst University, 2019
(International Relations)

RAMI HANI ADEL KABLAWI
A.B., University of Chicago, 2020
(Middle Eastern Studies)

PARTHA SHREESHA KADAMBI
(Computational Social Science)

DEVIN MARIE KAISER
S.B., Texas Christian University, 2020
(Master of Arts Program in the Social Sciences)

MAXWELL REIGNER KANE
S.B., University of Louisiana at Lafayette, 2021
(Master of Arts Program in the Social Sciences)

JIAYU KANG
S.B., Vanderbilt University, 2021
(Master of Arts Program in the Social Sciences)

MIN JI KANG
S.B., University of Illinois at Urbana-Champaign, 2020
(Master of Arts Program in the Social Sciences)

TIAN KANG
A.B., Boston College, Chestnut Hill, Massachusetts, 2021
(International Relations)

SRUTI KANTHAN
A.B., College of New Jersey, 2017
(Computational Social Science)

ADELINE INA KAO
S.B., University of Texas at Dallas, 2019
(Master of Arts Program in the Social Sciences)

ANDREW TETLOW KAPLAN
(Master of Arts Program in the Social Sciences)

JIN KE
S.B., Peking University, Beijing, China, 2021
(Master of Arts Program in the Social Sciences)

SOPHIA GRACE KENYON
A.B., University of Arizona, 2019
S.B., ibid., 2020
(Master of Arts Program in the Social Sciences)

AMIN KHALIFEH SOLTANI
A.B., Michigan State University, 2018
(Master of Arts Program in the Social Sciences)

ZAHRA SIKANDAR KHAN
A.B., University of Chicago, 2021
(Middle Eastern Studies)

DIANNE JIYOON KIM
A.B., University of Chicago, 2020
(International Relations)

HANNAH HOK KIM
A.B., Kalamazoo College, 2017
(Psychology)

JOY MING KING
A.B., Wesleyan University, Middletown, Connecticut, 2020
(Master of Arts Program in the Social Sciences)

ANAGHA KOMARAGIRI
A.B., University of California, Berkeley, 2020
A.M., University of Chicago, 2021
(International Relations)

ANDREW DANTAGO FOAAD KONSTANT
LL.B., University of the Witwatersrand, Johannesburg, South Africa, 2011
LL.M., ibid., 2012
Dipl., University of London, England, United Kingdom, 2014
LL.M., University of Chicago, 2017
(Master of Arts Program in the Social Sciences)

JACQUELINE ANNE KOSMAS
A.B., Michigan State University, 2020
(Master of Arts Program in the Social Sciences)

MAX KRAMER
A.B., Oberlin College, 2020
(Computational Social Science)

NICOLE EMILY KRATZ
A.B., West Chester University of Pennsylvania, 2015
(Psychology)

NANDINI MAYA KRISHNAN
A.B., American University, Washington, District of Columbia, 2019
(International Relations)

LENA RENATE KUNJAN
A.B., Julius-Maximilians-Universität Würzburg, Germany, 2020
(Master of Arts Program in the Social Sciences)

EMMA GILLIAN KURTZFREILICH
A.B., Johns Hopkins University, 2021
(Master of Arts Program in the Social Sciences)

WILLIAM GOFFREDO FELICE GIUSEPPE LABASI-SAMMARTINO
A.B., Columbia University in the City of New York, 2019
(Master of Arts Program in the Social Sciences)

JUNBO LAI
A.B., Lanzhou University, China, 2020
(International Relations)

YONGZHEN LAI
LL.B., Jinan University, Guangzhou, China, 2017
M.P.P., University of Tokyo, Japan, 2019
A.M., Peking University, Beijing, China, 2020
(Master of Arts Program in the Social Sciences)

MARGARET ELIZABETH LAWLER
A.B., Wheaton College, Norton, Massachusetts, 2020
(Master of Arts Program in the Social Sciences)

THEODORE HERRERA LEAVELL
A.B., George Washington University, 2020
(International Relations)

ATHENA LEE
S.B., University of California, San Diego, 2021
(Master of Arts Program in the Social Sciences)

GRACIA JIE YI LEE
B.S.S., National University of Singapore, Singapore, 2020
(Master of Arts Program in the Social Sciences)

JIYOON AMANDA LEE
A.B., Columbia University in the City of New York, 2020
(Master of Arts Program in the Social Sciences)

YE JOON LEE
A.B., University of California, Berkeley, 2016
(Master of Arts Program in the Social Sciences)

CLAYTON ANDREW ROGER HAWKINS LEWIS
A.B., New York University, 2012
A.M., Pacifica Graduate Institute, 2019
(Master of Arts Program in the Social Sciences)

CONG LI
S.B., University of California, San Diego, 2020
(Master of Arts Program in the Social Sciences)

MENGQI LI
B.Econ., Renmin University of China, Beijing, 2017
M.Fin., ibid., 2019
(Master of Arts Program in the Social Sciences)

MUFENG LI
S.B., University of Miami, Coral Gables, Florida, 2020
(Master of Arts Program in the Social Sciences)

QIUYU LI
B.Econ., University of International Business and Economics, Beijing, China, 2020
(Computational Social Science)

XIANGNING LI
LL.B., China University of Political Science and Law, Beijing, 2011
LL.M., ibid., Beijing, 2014
Ph.M., Hong Kong University of Science and Technology, Kowloon, 2017
(History)

XIAOYANG LI
B.S.(Hons), University of Toronto, Ontario, Canada, 2019
(Economics)

YAWEI LI
B.Mgmt., Renmin University of China, Beijing, 2019
(Computational Social Science)

YIN LI
A.B., University of California, Berkeley, 2019
(Master of Arts Program in the Social Sciences)

YUQING LI
B.S.(Hons), The Chinese University of Hong Kong, Shatin NT, 2020
(Master of Arts Program in the Social Sciences)

YUTONG LI
S.B., Peking University, Beijing, China, 2020
(Computational Social Science)

SHIYI LIANG
S.B., Nanjing University, China, 2021
(Master of Arts Program in the Social Sciences)

YILING LIN
B.Mgmt., Beijing Normal University, China, 2018
(Computational Social Science)

YIER LING
B.Sc.(Hons), University of Nottingham, Ninbo, China, 2020
(Master of Arts Program in the Social Sciences)

JESS MICHAEL LIPKA
A.B., Evergreen State College, 2018
(Master of Arts Program in the Social Sciences)

TAYLOR ELIZABETH LIPPERT
S.B., Loyola University Chicago, Illinois, 2020
(Master of Arts Program in the Social Sciences)

JIARUI LIU
S.B., University of Chicago, 2015
(Economics)

XINYUAN LIU
B.B.A., Peking University, Beijing, China, 2020
(Master of Arts Program in the Social Sciences)

YILIN LIU
S.B., University of Arizona, 2019
(Master of Arts Program in the Social Sciences)

YINGXUAN LIU
B.Econ., Capital University of Economics and Business, Beijing, China, 2019
(Computational Social Science)

MEGAN YIN FEN LOH
S.B., University of Wisconsin-Madison, 2020
(Master of Arts Program in the Social Sciences)

NICHOLAS WILLIAM LORENZ
A.B., Carleton College, 2017
A.M., University of Chicago, 2019
(Anthropology)

JOSHUA ROSS LOW
A.B., University of Maryland at College Park, 2021
(International Relations)

JENNIFER CHEN LU
A.B., Wellesley College, Massachusetts, 2012
(Psychology)

YI LU
(Master of Arts Program in the Social Sciences)

YONGFEI LU
A.B., China Foreign Affairs University, Beijing, 2019
B.Econ., Peking University, Beijing, China, 2019
(Computational Social Science)

YUCHENG LU
A.B., Wake Forest University, 2020
(Master of Arts Program in the Social Sciences)

HANNING LUO
A.B., Peking University, Beijing, China, 2018
M.S.S., Chinese University of Hong Kong, Shatan, NT, 2019
(Master of Arts Program in the Social Sciences)

YIHAN LUO
LL.B., Peking University, Beijing, China, 2020
(Master of Arts Program in the Social Sciences)

AIDAN KELLY LYNCH
A.B., University of California, Berkeley, 2017
(International Relations)

SUSAN O'BRIEN LYONS
A.B., Columbia University in the City of New York, New York, 1988
M.B.A., ibid., 1993
M.L.A., University of Chicago, 2014
(Master of Arts Program in the Social Sciences)

ZHIYAO MA
A.B., University of California, Santa Barbara, 2020
S.B., ibid., 2020
(Master of Arts Program in the Social Sciences)

SYEDA ZAYNAB MAHMOOD
A.B., University of Michigan-Ann Arbor, 2018
(Master of Arts Program in the Social Sciences)

DANA MAIER-ZUCCHINO
A.B., University of California, Berkeley, 2014
(Master of Arts Program in the Social Sciences)

FOSCA CATHERINE MARIE-ROSE MAJNONI D'INTIGNANO
A.B., University of Cambridge, England, United Kingdom, 2019
(Master of Arts Program in the Social Sciences)

APOORVA MALARVANNAN
A.B., University of Minnesota-Twin Cities, 2019
(International Relations)

TYLER ROSE MANDRELL
A.B., University of Chicago, 2022
(Master of Arts Program in the Social Sciences)

MAXWELL BRENTON MARKUSEN
A.B., Colgate University, 2012
(International Relations)

CAROLINA MARQUES DE MESQUITA
A.B., Arizona State University, 2019
S.B., ibid., 2019
(International Relations)

COURTNEY LORRAINE MARSH
A.B., University of Chicago, 2020
(Master of Arts Program in the Social Sciences)

MADISON LYNN MARTIN
A.B., Vanderbilt University, 2019
(Master of Arts Program in the Social Sciences)

NICOLAS JAVIER MARTORELL
(Master of Arts Program in the Social Sciences)

TAYLOR JACK ISAAC MATALON
A.B., Vanderbilt University, 2020
(Master of Arts Program in the Social Sciences)

CHRISTOPHER JOSEPH MAURICE
A.B., Colorado College, 2020
(Computational Social Science)

ELISAVETA MAVRODIEVA
A.B., College of the Holy Cross, 2019
(Master of Arts Program in the Social Sciences)

ROBERT LOUIS MAXWELL
A.B., Temple University Japan, Tokyo, 2019
(International Relations)

JULIA J. MAYER
A.B., Spring Arbor College, 2019
(Master of Arts Program in the Social Sciences)

MAURA ANNE MCGRATH
A.B., Harvard University, 2016
(Master of Arts Program in the Social Sciences)

MARGUERITE ROSE BÃO MCGUIRE
A.B., Fairfield University, Connecticut, 2020
(Master of Arts Program in the Social Sciences)

ALI NEAL MCLAGAN
A.B., University of San Diego, 2019
(Master of Arts Program in the Social Sciences)

MARY MCSHARRY
A.B., Vassar College, 2018
(Master of Arts Program in the Social Sciences)

MEHER MEHTAB
S.B., Northwestern University, 2017
(Master of Arts Program in the Social Sciences)

FRANCISCO ROMALDO MENDES
S.B., St. Xavier's College, Kolkata, India, 2014
S.M., Indian Statistical Institute, Kolkata, India, 2016
(Master of Arts Program in the Social Sciences)

ESTEBAN JAVIER MENDOZA
A.B., University of Chicago, 2022
(Master of Arts Program in the Social Sciences)

RODRIGO MENDOZA
A.B., Columbia University in the City of New York, 2020
(Master of Arts Program in the Social Sciences)

SELINE NATALIE MESSMER
A.B., Universität Zürich, Switzerland, 2020
(Master of Arts Program in the Social Sciences)

JAN THERESE MICHAEL
A.B., University of North Carolina at Chapel Hill, 2015
(History)

MIRIAM MELISSA MIDOUN
S.B., Michigan State University, 2010
S.M., Brown University, 2014
S.M., ibid., 2015
(Comparative Human Development)

BENNETT BRENNAN MILLER
A.B., University of Chicago, 2022
(Master of Arts Program in the Social Sciences)

LASHON DANASIA MILLER
A.B., University of North Carolina at Charlotte, 2019
(Master of Arts Program in the Social Sciences)

JOSEPHINE THERESE MINTEL
A.B., Johns Hopkins University, 2013
(International Relations)

PRIYANJALI MITRA
A.B., Lady Shri Ram College for Women, New Delhi, India, 2013
S.M., University of Oxford, England, United Kingdom, 2014
(Sociology)

KATLO SIYANDA MOHUTSIWA
A.B., University of Botswana, Gaborone, 2016
M.F.A., University of Iowa, 2018
(Sociology)

DAVID GOMIERO MOLINA
A.B., Yale University, 2015
A.M., University of Chicago, 2017
(Social Thought)

DEMI ALEXIS MOORE
A.B., City University of New York, 2019
(Master of Arts Program in the Social Sciences)

DAVID THADDEUS MORI
A.B., University of California, Berkeley, 2018
(Master of Arts Program in the Social Sciences)

BENJAMIN MORRIS
A.B., Reed College, 2015
(Psychology)

AARON CHARLES BYRNE MORSE
A.B., California Lutheran University, 2020
(Master of Arts Program in the Social Sciences)

AUGUSTUS VON MOSSE
A.B., University of Chicago, 2016
(Master of Arts Program in the Social Sciences)

NICOLE MUELLER
A.B., University of Michigan-Ann Arbor, 2012
(Latin American and Caribbean Studies)

DANIEL MURAS
A.B., City University of New York, 2020
(Master of Arts Program in the Social Sciences)

RICHARD GREGORY MUSNUFF
A.B., Ohio University, Athens, 2019
(Master of Arts Program in the Social Sciences)

ALEXANDRA NICOLE MUSZYNSKI
A.B., University of Chicago, 2020
(Master of Arts Program in the Social Sciences)

KIRAH JANELL NELSON
A.B., Brown University, 2014
(Anthropology)

ESTHER KE HAN NG
B.S.S., National University of Singapore, Singapore, 2021
(Master of Arts Program in the Social Sciences)

RAGHUVEER NIDUMOLU
B.Eng.(Hons), Birla Institute of Science and Technology, Pilani, India, 2015
A.M.(Hons), Ashoka University, Sonipat, India, 2018
(International Relations)

ZHIMEI NIU
S.B., Purdue University, West Lafayette, Indiana, 2020
(Master of Arts Program in the Social Sciences)

ALEXANDRA NINA NOWIKOVSKY
S.B., Southampton Solent University, England, United Kingdom, 2020
(International Relations)

HANA ELDESSOUKY OKAMOTO
A.B., University of Chicago, 2020
(International Relations)

OSAKHARE ADEDOYIN OMOREGIE
A.B., Bowdoin College, 2018
(Master of Arts Program in the Social Sciences)

TAKASHI ONODA
B.Econ., University of Tokyo, Japan, 2011
S.M., University of London, England, United Kingdom, 2017
(Economics)

PAUL MEYER OPHEIM
A.B., University of Minnesota-Twin Cities, 2017
(Master of Arts Program in the Social Sciences)

MICHAEL CLIFFORD PACKARD
A.B., Georgetown University, 2017
(Computational Social Science)

YOUNGJAE PAK
A.B., Korea University, Seoul, South Korea, 2017
A.M., ibid., 2020
(International Relations)

EGEMEN PAMUKCU
S.B., Orta Doğu Teknik Üœniversitesi, Ankara, Turkey, 2018
(Computational Social Science)

SACHAET PANDEY
A.B., St. Xavier's College, Mumbai, India, 2016
A.M., University of Chicago, 2019
(History)

TANAYA PANGE
A.B., University of Pune, India, 2016
S.M., Christ University, Bangalore, India, 2018
(Master of Arts Program in the Social Sciences)

STRAHINJA PANTELIĆ
A.B., University of Wisconsin-Whitewater, 2020
(International Relations)

BENJAMIN RIOJA PARIS
A.B., Harvard University, 2021
(Master of Arts Program in the Social Sciences)

BOMI PARK
A.B., University of California, Berkeley, 2018
(International Relations)

DOROTHY JANE PARSONS
A.B., Skidmore College, 2017
(Middle Eastern Studies)

SCHUYLER LILY PENN
A.B., University of Chicago, 2020
(Master of Arts Program in the Social Sciences)

AMANDA NICOLE PETERS
A.B., University of Chicago, 2020
(Master of Arts Program in the Social Sciences)

KIRAN MARKUS SELVARAJ PFITZNER
A.B., Wheaton College, Illinois, 2021
(Master of Arts Program in the Social Sciences)

TIFFANY PHU
A.B., Stanford University, 2020
(Master of Arts Program in the Social Sciences)

MARIO IGNACIO PINO FLORES
Lic., Universidad de Chile, Santiago, Chile, 2013
Lic.iur., ibid., 2019
(Master of Arts Program in the Social Sciences)

AIMEE GRACE PIZARCHIK
A.B., Pennsylvania State University, University Park, 2020
S.B., ibid., 2020
(History)

NIKLAS BENJAMIN PLÄTZER
A.B., Institut d'Etudes Politiques de Paris, France, 2015
A.M., ibid., 2017
(Political Science)

NAOMI ARIADNE PLITZKO SCHERER
A.B., University of Chicago, 2022
(Master of Arts Program in the Social Sciences)

SOPHIE ADELE PLOTKIN
A.B., University of Chicago, 2022
(Master of Arts Program in the Social Sciences)

BENJAMIN A. POPP
A.B., West Chester University of Pennsylvania, 2020
(Master of Arts Program in the Social Sciences)

ARIANE CAMILLA LEE POTVIN
A.B., University of Chicago, 2019
(Master of Arts Program in the Social Sciences)

ERIKA PRADO
A.B., University of California, Santa Barbara, 2019
(Comparative Human Development)

PARNIKA PRALEYA
B.A.(Hons), University of Delhi, New Delhi, India, 2013
(International Relations)

MARTA PRATO
Laurea, Università Bocconi, Milan, Italy, 2014
Mag., ibid., 2016
(Economics)

ZIAN QIAN
A.B., Westmont College, 2019
(Master of Arts Program in the Social Sciences)

HAOMIN QIN
B.Econ., Shanghai University of Finance and Economics, China, 2018
S.M., University of London, England, United Kingdom, 2019
(Master of Arts Program in the Social Sciences)

JOSELYNE QUIROZ
A.B., University of California, Davis, 2020
(Master of Arts Program in the Social Sciences)

JORDAN ANDERSON RAMOS
A.B., Utah Valley State College, 2020
(Master of Arts Program in the Social Sciences)

BRINDA RAO-POTHURAJU
A.B., University of Chicago, 2022
(International Relations)

TAYLOR ALEXANDRA RAYMOND
A.B., Arcadia University, 2016
(International Relations)

MIEREL REHICH
A.B., Northeastern Illinois University, 2020
(Master of Arts Program in the Social Sciences)

MAXWELL CHARLES REIKOSKY
A.B., Whitman College, Walla Walla, Washington, 2014
(International Relations)

KATHERINE SILVA REIS
A.B., University of Chicago, 2019
(Psychology)

AIDA ELENA REVILLA
A.B., University of New Mexico, 2021
(Master of Arts Program in the Social Sciences)

DANYELLE JORDANA REYNOLDS
A.B., University of Georgia, 2012
A.M., Ohio State University, Columbus, 2014
(Master of Arts Program in the Social Sciences)

GRACE RICHARDS
A.B., Kenyon College, 2019
(Master of Arts Program in the Social Sciences)

EMMA LOUISE RICHTER
A.B., University of Michigan-Ann Arbor, 2019
(Master of Arts Program in the Social Sciences)

REBECCA F. RIES-RONCALLI
A.B., John Carroll University, 2018
(Master of Arts Program in the Social Sciences)

NAK WON RIM
A.B., Korea University, Seoul, South Korea, 2019
S.B., ibid., 2019
(Computational Social Science)

BROOKE NICOLE ROBERTS
S.B., George Washington University, 2020
(International Relations)

SÍOFRA SZELI ROBINSON
A.B., Princeton University, 2013
(International Relations)

ALAN ROJAS
A.B., Roosevelt University, 2019
(International Relations)

CALLIE ELIZABETH MORDUCH ROSENBERG
A.B., Columbia University in the City of New York, New York, 2019
(Master of Arts Program in the Social Sciences)

BENJAMIN SAMUEL ROSS
A.B., University of Chicago, 2022
(Master of Arts Program in the Social Sciences)

MATTHEW THOMAS ROSSI
A.B., Harvard University, 2021
(Master of Arts Program in the Social Sciences)

FELIPE R. RUBIM
A.B., University of Toronto, Ontario, Canada, 2018
(Master of Arts Program in the Social Sciences)

EMMA A. RUDD
A.B., New York University, 2019
(Master of Arts Program in the Social Sciences)

EMILY ERIN RUSSELL
S.B., Old Dominion University, 2020
(Master of Arts Program in the Social Sciences)

LIAM CHRISTOPHER RYBICKI-KLER
A.B., University of Chicago, 2020
(Master of Arts Program in the Social Sciences)

SHIRIN MIKIKO SADJADPOUR
A.B., University of California, Berkeley, 2017
(History)

JOHN ERIC SALCHAK
A.B., George Washington University, 2021
(International Relations)

LAURA THERESE SALE
A.B., University of North Carolina at Chapel Hill, 2016
(Economics)

ELEANOR SALTER
A.B., University of Cambridge, England, United Kingdom, 2018
(Master of Arts Program in the Social Sciences)

SARA ELISE SALTZER
S.B., Northwestern University, 2019
(Master of Arts Program in the Social Sciences)

JENNA ASHLEY SALZMAN
A.B., Abilene Christian University, 2019
(Master of Arts Program in the Social Sciences)

KAITLYN ILEANA SANTOS-PORTER
A.B., University of North Carolina at Chapel Hill, 2021
(Master of Arts Program in the Social Sciences)

MARIA FRANCISCA SARA ZAROR
A.B., Universidad de Chile, Santiago, Chile, 2013
M.Econ., ibid., 2016
(Economics)

TANNISTHA SARKAR
A.M., University of Calcutta, Kolkata, India, 2013
(Master of Arts Program in the Social Sciences)

RACHEL ELIZABETH SASS
A.B., University of California, Los Angeles, 2019
(Master of Arts Program in the Social Sciences)

ANDREW SAVOY
A.B., Guilford College, 2007
(Psychology)

ANNE MALIN MARIE SCHUEMANN
A.B., Boston University, Massachusetts, 2021
(International Relations)

CODY JACK SCHWARTZ
A.B., University of Arizona, 2018
(Master of Arts Program in the Social Sciences)

COLTAN WAYNE SCRIVNER
A.B., Oklahoma Baptist University, 2014
(Comparative Human Development)

SAMUEL PHELPS SCRUBY
A.B., University of Illinois at Chicago, 2020
(Master of Arts Program in the Social Sciences)

ANASTASIA SENDOUN
A.B., Georgetown University, 2018
(International Relations)

NIOSHI SHAH
(Master of Arts Program in the Social Sciences)

LINGFENG SHAN
A.B., Franklin and Marshall College, 2020
(Computational Social Science)

ZHENG SHANG
A.B., University of Hong Kong, Hong Kong, 2011
(Master of Arts Program in the Social Sciences)

ALEKSANDRE SHARASHENIDZE
A.B., University of Chicago, 2022
(International Relations)

AVA JUNE SHARIFI
A.B., University of Chicago, 2021
(International Relations)

OLIVIA PEARL SHARP
A.B., Lafayette College, 2020
(Master of Arts Program in the Social Sciences)

BAOJUN SHENG
(Middle Eastern Studies)

HAOYU SHI
A.B., University of California, Santa Barbara, 2020
(Master of Arts Program in the Social Sciences)

NURIT SIEGAL
A.B., University of Michigan-Ann Arbor, 2010
(Master of Arts Program in the Social Sciences)

JACOB JOSEPH SIEGEL
A.B., Amherst College, 2021
(Master of Arts Program in the Social Sciences)

JUHANA ELIAS SILJANDER
S.M., Oulun Yliopisto, Oulu, Finland, 2006
S.M., New York University, 2009
(Economics)

ISHITA SINGHAL
B.A.(Hons), Ashoka University, Sonipat, India, 2019
(Master of Arts Program in the Social Sciences)

SHAHED SMADI
S.B., University of Illinois at Chicago, 2020
(Master of Arts Program in the Social Sciences)

JOSHUA SMALL
A.B., Carleton College, 2020
(International Relations)

ANDREW JACOB SMITH
S.B., Iowa State University of Science and Technology, 2018
(Master of Arts Program in the Social Sciences)

JUSTIN ALEXANDRE SOLL
A.B., Carleton College, 2020
(Computational Social Science)

YUJIAO SONG
A.B., Brandeis University, 2018
(Master of Arts Program in the Social Sciences)

GUSTAVO DE SOUZA
B.Econ., Universidade Católica de Santos, São Paulo, Brazil, 2011
M.E., Fundação Getulio Vargas, São Paulo, Brazil, 2014
(Economics)

ALEXANDRIA NICOLE SPANN
A.B., University of Memphis, 2018
(Master of Arts Program in the Social Sciences)

DENISE ANN SPRIMONT-VASQUEZ
A.B., Concordia University, Montréal, Québec, Canada, 2020
(Middle Eastern Studies)

MARIANNA STAROSELSKY
A.B., Boston University, Massachusetts, 2006
(Comparative Human Development)

DRAGANA STEFANOVSKA
A.B., Univerza v Ljubljani, Ljubljana, Slovenia, 2017
(International Relations)

MIKAYLA JO STEIN
S.B., University of Minnesota-Twin Cities, 2020
(Master of Arts Program in the Social Sciences)

MADELEINE INEZ STEVENS
A.B., University of Pennsylvania, 2015
A.M., University of Chicago, 2017
(Political Science)

CATHERINE STEVENSON
A.B., Princeton University, 2006
(Psychology)

ANDREW JACOB STIER
A.B., University of Chicago, 2016
(Psychology)

CATHERINE MARY STOCKALPER
A.B., University of Arkansas at Fayetteville, 2020
(Master of Arts Program in the Social Sciences)

GRANT HAMILTON STONE
A.B., Harvard University, 2020
(Master of Arts Program in the Social Sciences)

DYLAN CORN SUFFREDINI
A.B., University of Chicago, 2022
(International Relations)

LANZENG SUN
A.B., Warren Wilson College, 2020
(International Relations)

RUIZE SUN
B.Mgmt., Tianjin University of Science and Technology, China, 2020
B.B.A., Southern Cross University, East Lismore, New South Wales, Australia, 2020
(Master of Arts Program in the Social Sciences)

YE SUN
B.Econ., University of International Business and Economics, Beijing, China, 2019
(Computational Social Science)

YU-HSUAN SUN
S.B., University of Hong Kong, Hong Kong, 2020
(Master of Arts Program in the Social Sciences)

RUOYUN TAN
S.B., New York University, 2019
(Computational Social Science)

RUI TANG
A.B., University of Minnesota-Twin Cities, 2020
(Master of Arts Program in the Social Sciences)

WILSON TANG
A.B., University of California, Los Angeles, 2016
(Master of Arts Program in the Social Sciences)

JONATHAN C. TAO
A.B., Emory University, 2020
(Master of Arts Program in the Social Sciences)

ALICIA MANERS TAYLOR
A.B., Harding University, 2019
(Master of Arts Program in the Social Sciences)

MARQUISHA TAYLOR
A.B., Florida Atlantic University, 2018
(International Relations)

MICHAEL THEODORE
S.B., Florida State University, 2012
(Master of Arts Program in the Social Sciences)

RACHEL ERIN THIBEAU
A.B., Southern Methodist University, 2020
(Master of Arts Program in the Social Sciences)

KAYLAH J. THOMAS
S.B., University of Florida, 2020
(Computational Social Science)

LUXIN TIAN
B.Econ., Central University of Finance and Economics, Beijing, China, 2019
(Computational Social Science)

JAKE CARMINE TORCASSO
A.B., University of Chicago, 2012
(Economics)

KATERINA M. TOWNSEND
S.B., Georgia State University, 2020
(Master of Arts Program in the Social Sciences)

AN THI HANH TRINH
A.B., University of Chicago, 2022
(Master of Arts Program in the Social Sciences)

JOSE EOS TRINIDAD
A.B., Ateneo de Manila University, Quezon City, Philippines, 2013
A.M., University of Chicago, 2017
(Sociology)

PAUL THOMAS UN
A.B., University of Puget Sound, 2020
(International Relations)

AICHA VALENTE
B.B.A., University of Northumbria at Newcastle, Newcastle-upon-Tyne, England, United Kingdom, 2005
(Master of Arts Program in the Social Sciences)

EKATERINA VASHKINSKAYA
B.Econ., National Research University Higher School of Economics, Moscow, Russian Federation, 2020
(Master of Arts Program in the Social Sciences)

VERONICA MERCEDES VAZQUEZ OLIVIERI
A.B., Emory University, 2019
(Psychology)

JOHN PAUL VEILLETTE
S.B., University of Chicago, 2019
(Psychology)

MIA NICOLE VELAZQUEZ
S.B., University of Illinois at Urbana-Champaign, 2016
(Psychology)

LUCIE VIVIANE DANIELLE VERMERSCH
B.A.(Hons), University of Warwick, Coventry, England, United Kingdom, 2021
(International Relations)

ENRIQUE ANDRES VILLACIS ALVAREZ
B.A.(Hons), University of Waterloo, Ontario, Canada, 2021
(Master of Arts Program in the Social Sciences)

OSCAR VOLPE
A.B., Johns Hopkins University, 2019
S.M., ibid., 2019
(Economics)

JACK CHRISTIAN VOTAVA
A.B., University of Chicago, 2021
(Master of Arts Program in the Social Sciences)

KATHARINE MARINA WALDMANN
A.B., State University of New York at Binghamton, 2015
(Master of Arts Program in the Social Sciences)

NOLA SUZANNE WALLACE
A.B., Saint Mary's College, Notre Dame, Indiana, 2020
(Master of Arts Program in the Social Sciences)

JIAQI WANG
S.B., New York University, 2020
(International Relations)

MIAOHAN WANG
A.B., New York University, 2019
(Computational Social Science)

TONGXIAO WANG
A.B., University of Virginia, 2019
(Master of Arts Program in the Social Sciences)

XINYU WANG
A.B., New York University, 2020
(Master of Arts Program in the Social Sciences)

YULIN WANG
B.Econ., Peking University, Beijing, China, 2020
(Master of Arts Program in the Social Sciences)

YUQI WANG
LL.B., Zhejiang University, Hang Zhou, China, 2020
(International Relations)

JINGMING WEI
A.B., Bates College, 2019
(Master of Arts Program in the Social Sciences)

MENG WEI
(Master of Arts Program in the Social Sciences)

ZIKUI WEI
LL.B., Zhejiang University, Hang Zhou, China, 2018
LL.B., ibid., 2018
A.M., University of Chicago, 2019
(Sociology)

ZILING WEI
A.B., New York University, 2020
(Master of Arts Program in the Social Sciences)

LAEL DANIEL WEINBERGER
A.B., Thomas A. Edison State College, 2009
J.D., Oak Brook College of Law, Fresno, California, 2009
A.M., Northern Illinois University, 2013
J.D., University of Chicago, 2018
(History)

ADAM WEISS
A.B., St. Olaf College, 2019
(Master of Arts Program in the Social Sciences)

MACKENZIE ANNE BAILU WHITFIELD
A.B., Loyola Marymount University, Los Angeles, California, 2017
(Master of Arts Program in the Social Sciences)

MICHAEL WAYNE WILT
A.B., Cedarville University, 2019
(International Relations)

LILIANNA K. WOLF
S.B., Texas A&M University, College Station, 2016
(International Relations)

TRISTRAM QUENTIN WOLF
A.B., University of Michigan-Ann Arbor, 2011
J.S.D., ibid., 2014
(International Relations)

GREGORY GANNEN WONG
A.B., University of Chicago, 2021
(Master of Arts Program in the Social Sciences)

TIANPING WU
B.Mgmt., Nanjing University of Posts and Telecommunications, China, 2018
A.M., University of Texas at Austin, 2019
(Master of Arts Program in the Social Sciences)

WENMIAO WU
A.M., The Chinese University of Hong Kong, Shatin NT, 2019
(Master of Arts Program in the Social Sciences)

XIUFAN WU
S.B., Georgetown University, 2019
(International Relations)

YIYI WU
A.B., Brandeis University, 2019
(Master of Arts Program in the Social Sciences)

ZIMEI XIA
B.Econ., Huazhong University of Science and Technology, Wuhan, China, 2020
(Computational Social Science)

JIANGNAN XIANG
LL.B., China University of Political Science and Law, Beijing, 2019
(Master of Arts Program in the Social Sciences)

LINGYUN XIAO
A.B., University of California, Berkeley, 2020
(Master of Arts Program in the Social Sciences)

ZHOU XING
B.Econ., University of International Business and Economics, Beijing, China, 2019
(Computational Social Science)

ZHIHAN XIONG
S.B., Zhejiang University, Hang Zhou, China, 2019
(Computational Social Science)

DAVID XU
A.B., Swarthmore College, 2018
(Master of Arts Program in the Social Sciences)

MIAN XU
A.B., Australian National University, Canberra, Australian Capital Territory, Australia, 2020
(International Relations)

WENTING XU
A.B., Peking University, Beijing, China, 2020
(Middle Eastern Studies)

XIAN XU
S.B., Fudan University, Shanghai, China, 2012
S.M., University of Chicago, 2014
(Economics)

YILUN XU
A.B., Renmin University of China, Beijing, 2019
(Computational Social Science)

ZEDAN XU
A.B., Shenzhen University, China, 2013
(International Relations)

ZHUANG XU
A.B., Colorado College, 2020
(Master of Arts Program in the Social Sciences)

AMY ECENUR YALCIN
A.B., Northwestern University, 2019
(Middle Eastern Studies)

MINGHAO YANG
B.Econ., Fudan University, Shanghai, China, 2019
(Computational Social Science)

PEILIN YANG
A.B., Franklin and Marshall College, 2021
(Master of Arts Program in the Social Sciences)

TANGTANG YANG
A.B., University of Chicago, 2022
(Master of Arts Program in the Social Sciences)

XIAO YANG
A.B., University of Cambridge, England, United Kingdom, 2009
A.M., Boston University, Massachusetts, 2014
(Economics)

FENG YE
A.B., University of Chicago, 2019
A.M., ibid., 2019
(Anthropology)

MELISSA PUI YING YEUNG
A.B., University of Durham, England, United Kingdom, 2020
(Master of Arts Program in the Social Sciences)

ASENA CANSU YILDIZ
A.B., University of British Columbia, Vancouver, Canada, 2013
LL.B.(Hons), University of London, England, United Kingdom, 2015
LL.M., University of Michigan-Ann Arbor, 2016
(International Relations)

JIYOUN YOO
A.B., Seoul National University, South Korea, 2020
(Master of Arts Program in the Social Sciences)

SHUNSUKE YOSHIMURA
LL.B., Kyoto University, Japan, 2020
(Master of Arts Program in the Social Sciences)

RICHARD S. YOUNG
A.B., University of California, Davis, 2018
(Master of Arts Program in the Social Sciences)

WENQING YU
B.B.A., The Chinese University of Hong Kong, Shatin NT, 2021
(Master of Arts Program in the Social Sciences)

ZHEN YUAN
S.B., University of Delaware, 2019
(Computational Social Science)

DIQI ZENG
S.B., University of Cincinnati, 2020
(Master of Arts Program in the Social Sciences)

XURAN ZENG
B.Econ., Renmin University of China, Beijing, 2021
(Master of Arts Program in the Social Sciences)

ANRAN ZHANG
A.B., Colby College, 2020
(Master of Arts Program in the Social Sciences)

BOHAN ZHANG
A.B., Tsinghua University, Beijing, China, 2020
M.St., University of Oxford, England, United Kingdom, 2021
(International Relations)

CHENMING ZHANG
S.B., Central University of Finance and Economics, Beijing, China, 2019
B.Econ., Peking University, Beijing, China, 2020
(Master of Arts Program in the Social Sciences)

JICHUN ZHANG
A.B., Syracuse University, 2019
(International Relations)

RUISHI ZHANG
A.B., University of Chicago, 2020
(International Relations)

THOMAS QINGSHAN ZHANG
S.B., University of California, San Diego, 2020
(Master of Arts Program in the Social Sciences)

WEI ZHANG
S.B., University of Southern California, 2013
A.M., Johns Hopkins University, 2016
(Master of Arts Program in the Social Sciences)

XINGRUO ZHANG
B.B.A., The Chinese University of Hong Kong, Shatin NT, 2020
(Master of Arts Program in the Social Sciences)

CHONG ZHAO
S.B., Vanderbilt University, 2020
(Psychology)

XIAOJIN GIN ZHENG
A.B., National Taiwan University, Taipei, 2020
(Master of Arts Program in the Social Sciences)

YINQING ZHENG
A.B., Shanghai International Studies University, China, 2021
S.B., East China Normal University, Shanghai, China, 2021
(Master of Arts Program in the Social Sciences)

JIAYI ZHOU
B.Econ., University of Hong Kong, Hong Kong, 2015
(Master of Arts Program in the Social Sciences)

SHIBING ZHOU
S.B., University of Michigan-Ann Arbor, 2018
(Master of Arts Program in the Social Sciences)

SIRUI ZHOU
S.B., University of Richmond, 2018
(Computational Social Science)

YANJIE ZHOU
B.Econ., Wuhan University, China, 2019
(Computational Social Science)

FANWEN ZHU
A.B., Johns Hopkins University, 2017
S.M., ibid., 2018
(Master of Arts Program in the Social Sciences)

JINFEI ZHU
A.B., Beijing Normal University, China, 2019
B.Econ., ibid., 2019
(Computational Social Science)

WEI ZHU
A.B., Haverford College, 2019
(Computational Social Science)

YILIN ZHU
LL.B., Sun Yat-Sen University, Guangzhou, China, 2020
(Master of Arts Program in the Social Sciences)

ZIHAN ZHU
A.B., Colorado College, 2021
(Master of Arts Program in the Social Sciences)

XINYU ZOU
S.B., University of California, Davis, 2020
(Master of Arts Program in the Social Sciences)

SAMUEL ZUCKER
A.B., University of Chicago, 2020
(International Relations)

FOR THE DEGREE OF DOCTOR OF PHILOSOPHY

AHMED MOHAMED ABDELRAHMAN AHMED
S.B., American University in Cairo, Egypt, 2012
S.M., University of Waterloo, Ontario, Canada, 2013
M.F., Massachusetts Institute of Technology, 2014
A.M., University of Chicago, 2022
(Economics)
DISSERTATION: *Essays on Institutional Investors*

EVELYN HARPER ATKINSON
A.B., Sarah Lawrence College, 2006
J.D., Harvard University, 2012
A.M., University of Chicago, 2014
(History)
DISSERTATION: *American Frankenstein: Creating the Corporate Constitutional Person*

JOSHUA DAVID BABCOCK
A.B., University of Chicago, 2013
A.M., ibid., 2017
(Anthropology)
DISSERTATION: *Image and the Total Utopia: Scaling Raciolinguistic Belonging in Singapore*

MICHAEL BARE
A.B., University of Texas at Austin, 1995
A.M., New School for Social Research, 2000
A.M., University of Chicago, 2008
(Sociology)
DISSERTATION: *The Disembodied Anatomy of Parsons's 1937 Sociological Charter: A Case in the Sociology of Knowledge*

ZACHARY REYNOLDS BARR
A.B., University of San Diego, 2009
A.M., University of Chicago, 2012
(History)
DISSERTATION: *Wissen, um zu leben: Popularization as Epistemic Practice in Austrian Natural Science, 1865-1916*

DEENA LYN BERNETT
S.B., Brown University, 2003
A.M., City University of New York Brooklyn College, 2006
A.M., University of Chicago, 2017
(Psychology)
DISSERTATION: *Memory For Arithmetic Facts Learned by Rote Memorization versus via Algorithmic Computation*

ARTUR BEZERRA DE CARVALHO
Bach., Universidade Federal do Rio de Janeiro, Brazil, 2009
M.Econ., Fundação Getulio Vargas, Rio de Janeiro, Brazil, 2011
A.M., University of Chicago, 2022
(Economics)
DISSERTATION: *Corporate Debt Standardization and the Rise of Electronic Bond Trading*

EMILY ROSE BOCK
A.B., Columbia University in the City of New York, New York, 2009
A.M., University of Chicago, 2015
(Anthropology)
DISSERTATION: *Ordinary Queens: The Ball, the Streets, and the Beyond of Survival*

KYLA BOURNE
A.B., University of British Columbia, Vancouver, Canada, 2010
A.M., University of Chicago, 2012
M.L.S., ibid., 2017
(Sociology)
DISSERTATION: *Incarceration and Reform in Cook County, Illinois*

NATALIE GILES BREZACK
S.B., University of Oregon, 2013
A.M., University of Chicago, 2018
(Psychology)
DISSERTATION: *Does Active Experience Support Children's Learning from Instruction?*

MARGARET TERESA BROWER
A.B., Colgate University, 2011
A.M., University of Michigan-Ann Arbor, 2014
A.M., University of Chicago, 2018
(Political Science)
DISSERTATION: *How She Reconfigures the State: Intersectional Advocacy and the Movement against Violence*

AMANDA ROSE BROWN
S.B., Northwestern University, 2001
A.M., University of Chicago, 2015
(Comparative Human Development)
DISSERTATION: *Reevaluating Pretend Play at Home: Children's Individual Variation, Parent Participation, and Developmental Outcomes*

MANUEL ANTONIO CABAL LÓPEZ
Lic., Instituto Tecnológico Autónomo de México, San Angel, 2011
A.M., University of Chicago, 2014
(Political Science)
DISSERTATION: *Elite Conflict and Developmental Public Goods in Revolutionary Mexico*

DAVID STEVEN CANTOR-ECHOLS
A.B., Lake Forest College, 2007
A.M., University of London, England, United Kingdom, 2008
A.M., University of Chicago, 2011
(History)
DISSERTATION: *Contesting and Constructing Sovereignty in Late Medieval Iberia: The Administrative and Historiographical Programs of Alfonso XI of Castile (1311-1350)*

NOAH CHAFETS
A.B., Vassar College, 2005
A.M., University of Chicago, 2010
(Social Thought)
DISSERTATION: *The Good and Its Guises: Desire and Motivation in Plato's* Gorgias *and* Republic

MEI YIN BONNIE CHAN
A.B., University of California, Berkeley, 2012
A.M., University of Chicago, 2015
(Political Science)
DISSERTATION: *Anchoring an Alliance: Explaining Multilateral Balancing Alliance Formation*

DANIELLE SUSAN CHARETTE
A.B., Swarthmore College, 2014
A.M., University of Chicago, 2018
(Social Thought)
DISSERTATION: *David Hume's Imperfect Commonwealth*

ALEXANDRA CECYLIA CHINCHILLA
S.B., Georgetown University, 2015
A.M., University of Chicago, 2017
(Political Science)
DISSERTATION: *Advising War: Limited Intervention in Conflict*

BARNARD KI SEONG CHOI
B.B.A.(Hons), Simon Fraser University, Burnaby, British Columbia, Canada, 2006
A.B., ibid., 2008
A.M., University of Chicago, 2010
(Political Science)
DISSERTATION: *The Post-Power Shift Effectiveness of International Security Institutions*

HAERIN CHUNG
A.B., Ewha Woman's University, Seoul, South Korea, 2012
A.M., ibid., 2014
M.Ed., Harvard University, 2015
A.M., University of Chicago, 2020
(Psychology)
DISSERTATION: *Investigating the Connection Between Acting and Action Perception in Infancy*

JANET ELIZABETH CONNOR
A.B., University of Chicago, 2011
A.M., ibid., 2016
(Anthropology and Linguistics)
DISSERTATION: *Making Welfare "Sustainable": The Language, Politics, and Ethics of Scale-Making in a Norwegian Neighborhood*

RICHARD SCOTT COOLEY
S.B., Illinois State University, 1990
S.M., ibid., 1995
A.M., University of Chicago, 2014
(Political Science)
DISSERTATION: *Inequality, Party Platforms, and Representation*

SHANA ROOCHNIK CRANDELL
A.B., Columbia University in the City of New York, New York, 2010
A.M., University of Chicago, 2015
(Social Thought and Philosophy)
DISSERTATION: *Action and the Actuality of Reason: A Study of Hegel's Idea of the Good*

MAURA RENEE CREMIN
A.B., University of Oklahoma, 2012
A.M., ibid., 2014
(Political Science)
DISSERTATION: *Those Who Are Afraid Die Every Day: The Politics of Developing Legal Institutions to Combat Organized Crime*

JESSA KENNEDY DAHL
A.B., Knox College, 2010
A.M., University of Chicago, 2012
(History)
DISSERTATION: *"Singular in Many Respects": Transnational Landscapes and Colonial Power in Treaty Port Nagasaki, 1858-1905*

ELIZABETH JORDAN DAVIES
A.B., Emory University, 2015
A.M., University of Chicago, 2017
(Political Science)
DISSERTATION: *From Adherents to Activists: The Process of Social Movement Mobilization*

ENRIQUE DÁVILA, JR.
A.B., University of Texas at Austin, 2006
A.M., University of Chicago, 2011
(History)
DISSERTATION: *Bordering on Solidarity: Organizing Mexican and Mexican American Workers in the U.S. Mexico Borderlands, 1880–1930*

FRANCISCO DE ASIS DEL VILLAR ORTIZ MENA
A.B., Instituto Tecnológico Autónomo de México, San Angel, 2016
A.M., University of Chicago, 2018
(Economics)
DISSERTATION: *Detection of Irregular Assignments of Cases to Judges*

GUSTAVO DE SOUZA
B.Econ., Universidade Católica de Santos, São Paulo, Brazil, 2011
M.E., Fundação Getulio Vargas, São Paulo, Brazil, 2014
(Economics)
DISSERTATION: *The Labor Market Consequences of Appropriate Technology*

NING DING
B.A.(Hons), University of British Columbia, Vancouver, Canada, 2015
A.M., University of Chicago, 2022
(Economics)
DISSERTATION: *Essays in Labor Economics*

ISARD DUNIETZ
S.B., Hebrew University of Jerusalem, Israel, 1981
Ph.D., University of Chicago, 1988
(Economics)
DISSERTATION: *Do Belonging and Significance Matter In Life Outcomes?*

REBECCA GRACE EWERT
A.B., University of California, Davis, 2014
A.M., University of Chicago, 2017
(Sociology)
DISSERTATION: *Where There's Smoke, There's Fire: The Social Inequalities of Disaster Recovery*

CHARLES BEGUE FAWELL
A.B., Boston University, Massachusetts, 2012
A.M., New York University, 2014
(History)
DISSERTATION: *In-between Empires: Steaming the Trans-Suez Highways of French Imperialism (1830-1930)*

ALEJANDRO FLORES
A.B., University of Chicago, 2007
A.M., ibid., 2015
(Political Science)
DISSERTATION: *The Electoral Impacts and Limits of Multilingual Campaigns*

SHU FU
A.B., Qing-Hua University, Beijing, China, 2012
A.M., ibid., 2015
(Political Science)
DISSERTATION: *Three Essays on The Intersection of Presidential and Congressional Politics*

PETER JOSEPH FUGIEL III
A.B., University of Chicago, 2007
A.M., ibid., 2012
(Sociology)
DISSERTATION: *Risk Governance and Precarity in the Scheduling Process: Three Studies of the US Labor Market and Retail Sector*

MATTHEW FURLONG
A.B., Williams College, 2010
A.M., University of Chicago, 2013
(Anthropology)
DISSERTATION: *The Politics of Invasion: Northern Mexican Public Housing, Land Struggle History, and the Twilight of an Infrastructure-Building State*

RESNEY GUGWOR
A.B., Northeastern Illinois University, 2012
A.M., University of Chicago, 2013
A.M., ibid., 2016
(Comparative Human Development)
DISSERTATION: *Making Ends Meet: The Structuring Role of Financial Distress as Black and Latinx Emerging Adults Enter College*

MENGYUE HE
B.Econ., Peking University, Beijing, China, 2014
S.B., ibid., 2014
A.M., Renmin University of China, Beijing, 2017
A.M., University of Chicago, 2018
(Economics)
DISSERTATION: *Property Tax and Residential Choices*

DALAINA HEIBERG
B.A.(Hons), University of British Columbia, Vancouver, Canada, 2012
A.M., University of Chicago, 2016
(Political Science)
DISSERTATION: *World-Building in Settler Colonial Contexts*

BASTIAN BENEDIKT HERRE
A.B., Universität Heidelberg, Germany, 2011
A.M., ibid., 2015
A.M., University of Chicago, 2017
(Political Science)
DISSERTATION: *Where Ideology Matters for Market Intervention and Redistribution: Evidence from Global Data*

GABRIELLA VICTORIA HIRSCH
B.A.(Hons), University of Westminster, London, England, United Kingdom, 2011
M.Ed., Harvard University, 2013
A.M., University of Chicago, 2019
(Psychology)
DISSERTATION: *Playing Hard To Get: The Effects of Anodal tDCS on Memory Performance as a Function of Task Difficulty and Sleep Quality*

ISAAC WALTON HOCK
A.B., Swarthmore College, 2011
A.M., University of Chicago, 2016
(Political Science)
DISSERTATION: *Ring of Fire: Informal Urbanization, Violence and Distributive Politics in South Africa*

ALEXANDER WILLIAM HOFMANN
A.B., University of Southern California, 2012
A.M., University of Chicago, 2015
(History)
DISSERTATION: *Southern Sublime: Legacies of Civil War Violence in the New South*

CAMERON STEPHEN HU
A.B., University of Pennsylvania, 2009
A.M., University of Chicago, 2014
(Anthropology)
DISSERTATION: *Knowing Destroying: The Geopolitics of Fracking and the Metaphysics of Imperialism*

LILY XIAOLEI HUANG
A.B., Harvard University, 2006
A.M., University of Chicago, 2011
(History)
DISSERTATION: *Metaphor and Metaphysic: The Materials of Henri Bergson's Philosophy*

RAYMOND ALEXANDER CAMERON HUNTER
A.B., Iona College, 2013
A.M., University of Chicago, 2015
(Anthropology)
DISSERTATION: *Colonial Agrarianism: A Historical Archaeology of Land and Labor in Cusco, Peru*

REBECCA KATE JOURNEY
A.B., City University of New York, 2009
A.M., Columbia University in the City of New York, New York, 2011
A.M., University of Chicago, 2015
(Anthropology)
DISSERTATION: *Future Perfect: Experimental Prototype City of Tomorrow*

JERROLD CHRISTOPHER KAUFMAN II
S.B., Huntington College, 2001
M.Div., Asbury Theological Seminary, 2007
A.M., University of Central Florida, 2011
A.M., University of Chicago, 2013
(Sociology)
DISSERTATION: *The Health Consequences of Black Subordination and White Domination: A Relational and Located Approach to Studying the Health of US Older Adults Born 1938-1948*

MAXWELL DYLAN KELLOGG
S.B., Cornell University, Ithaca, New York, 2015
A.M., University of Chicago, 2017
(Economics)
DISSERTATION: *Spousal Labor Supply and the Welfare Implications of Disability Insurance Reform*

MINJU KIM
A.B., Yonsei University, Seoul, South Korea, 2014
M.I.A., Seoul National University, South Korea, 2016
A.M., University of Chicago, 2018
(Political Science)
DISSERTATION: *Bureaucratic Behavior in the Political Economy of Trade*

IVAN JIVKOV KIROV
A.B., University of North Carolina at Chapel Hill, 2010
A.M., University of Chicago, 2018
(Economics)
DISSERTATION: *Labor Market Power: Theory and Evidence*

YAĞMUR DENİZ KISA
A.B., Koç Üniversitesi, Istanbul, Turkey, 2017
A.M., University of Chicago, 2019
(Psychology)
DISSERTATION: *A Communicative Account of Gesturing When Speaking Is Difficult*

MATTHEW CHARLES KNISLEY
A.B., Washington University in St. Louis, 2005
A.M., University of Chicago, 2010
(Anthropology)
DISSERTATION: *Historical Landscapes of the Sandawe Homeland, North-Central Tanzania*

SAVITRI MAYA KUNZE
A.B., Oberlin College, 2012
A.M., University of Chicago, 2014
(History)
DISSERTATION: *The Undeportables: Diplomatic Nonrecognition and the Periphery of Rights in the United States*

CHIEN-YU LAI
A.B., National Taiwan University, Taipei, 2007
A.M., ibid., 2009
A.M., University of Chicago, 2014
(Economics)
DISSERTATION: *Pricing on Two-Sided Market of Ride-Sharing Platform*

HILARY MORGAN LEATHEM
A.B., University of Illinois at Chicago, 2012
A.M., University of Chicago, 2015
(Anthropology)
DISSERTATION: *History (Dis)Possessed: Haunting, Theft, and the Making of Monumental Heritage in Oaxaca, Mexico*

ALESSANDRA LEMBO
A.B., Bryn Mawr College, 2012
A.M., University of Chicago, 2013
A.M., ibid., 2016
(Sociology)
DISSERTATION: *Not Just Any Body: Corporeally Mediated Experience, Meaning, and Perception*

MATTHEW KREST LOWENSTEIN
A.B., Cornell University, Ithaca, New York, 2006
M.B.A., Columbia University in the City of New York, 2011
A.M., University of Chicago, 2016
(History)
DISSERTATION: *Financial Markets in Late Imperial China, 1820-1911*

JENNIFER CHEN LU
A.B., Wellesley College, Massachusetts, 2012
(Psychology)
DISSERTATION: *Emerging Deictic Systems Shaped by Language, Modality, and Social Interaction*

WAN-ZI LU
A.B., National Taiwan University, Taipei, 2014
A.M., University of Chicago, 2016
(Sociology)
DISSERTATION: *Body Politics: Morals, Markets and the Mobilization of Organ Donation for Transplantation*

JOZEF MAJERNÍK
Dipl.(Hons), Bratislavská Medzinárodná Škola Liberálnych Štúdií Bratislava, Slovakia, 2012
A.M., Universiteit Leiden, The Netherlands, 2014
A.M., University of Chicago, 2017
(Social Thought)
DISSERTATION: *The* Erziehung *of the Human Soul: An Interpretation of Nietzsche's* Unzeitgemässe Betrachtungen

EILAT MAOZ
A.B., Tel-Aviv University, Israel, 2010
(Anthropology)
DISSERTATION: *The Frontier and the Plantation: A Police Economy of Post-Slavery Jamaica*

ERIN ELIZABETH McCULLUGH
A.B., Eastern Oregon State College, 2004
A.M., Portland State University, Oregon, 2010
A.M., University of Chicago, 2014
(History)
DISSERTATION: *The Libidinous Commerce: Race, Sexuality, and Slavery in Rio de Janeiro, 1850-1888*

SANJA MIKLIN
A.B., Dartmouth College, 2012
A.M., University of Chicago, 2015
(Comparative Human Development)
DISSERTATION: *Containing 'Suicide': Scientific, Public and Political Aspects of a Moral Problem*

DAVID GOMIERO MOLINA
A.B., Yale University, 2015
A.M., University of Chicago, 2017
A.M., University of Chicago, 2022
(Social Thought and Comparative Literature)
DISSERTATION: *Kira Muratova: Epistemology of Self-Knowledge on the Cinema Screen*

JOSHUA AARON MORRIS-LEVENSON
A.B., University of Chicago, 2014
A.M., ibid., 2018
(Economics)
DISSERTATION: *The Origins of Regional Specialization*

NEGIN SADAT MOUSAVI
S.B., Sharif University of Technology, Tehran, Iran, 2013
A.M., University of Chicago, 2017
(Economics)
DISSERTATION: *Optimal Labor Income Taxes, Incomplete Markets, and Labor Market Power*

JOHN O'DONNELL MULLEE
A.B., University of Maryland, Baltimore, 2010
A.M., University of Chicago, 2011
(Anthropology)
DISSERTATION: *Sciences of São Paulo: Universal Health and Logistical Reason from a Brazilian Metropolis*

BRONWYN LEIGH NICHOLS LODATO
A.B., Northwestern University, 1990
A.M., University of Chicago, 1992
A.M., ibid., 2019
(Comparative Human Development)
DISSERTATION: *Riding the (Shock)Wave: Diverse Young Adult Phenomenological Processes and Postsecondary Experiences through the Great Recession and COVID-19*

TAKASHI ONODA
B.Econ., University of Tokyo, Japan, 2011
S.M., University of London, England, United Kingdom, 2017
(Economics)
DISSERTATION: *Essays in Trade and Political Economy*

MOIRA KRISTIN O'SHEA
B.L.A., St. John's College, Annapolis, Maryland, 2006
A.M., DePaul University, Chicago, Illinois, 2009
A.M., University of Chicago, 2016
(Sociology)
DISSERTATION: *Amidst Horse Games and Monuments: Nation-Making, Material Culture, and Belonging in Contemporary Kyrgyzstan*

MADELEINE OSWALD
A.B., Wesleyan University, Middletown, Connecticut, 2014
A.M., University of Chicago, 2018
(Psychology)
DISSERTATION: *Giving Number Words a Hand: Iconic Gesture's Role in Supporting Children's Math Language Development*

JOHANNA ALAIMO PACYGA
A.B., Boston University, Massachusetts, 2006
A.M., New School for Social Research, 2010
(Anthropology)
DISSERTATION: *Cultivating Catholicism: Gender, Vocation, and Missionization in Colonial Senegal (ca. 1860-1930)*

KRISTINE FRANCES PALMIERI
A.B., New York University, 2012
Mast., University of Oxford, England, United Kingdom, 2013
(Conceptual and Historical Studies of Science and History)
DISSERTATION: *Philology as a Way of Knowing: Classical Philology in the Reformed German Universities, 1730–1830*

NANCY PANTOJA
A.B., University of Chicago, 2013
A.M., ibid., 2018
(Psychology)
DISSERTATION: *Child Math Achievement: Relation to Self-Relevant Math Attitudes, Parent Math Attitudes, and Parent Talk*

HEANGJIN PARK
A.B., Seoul National University, South Korea, 2009
A.M., ibid., 2011
A.M., University of Chicago, 2014
(Anthropology)
DISSERTATION: *Manufacturing "Korea" in China: The Coproduction of Commodity Value and Nationalist Imaginaries in the Chinese Kimchi Industry*

MARTA PRATO
Laurea, Università Bocconi, Milan, Italy, 2014
Mag., ibid., 2016
A.M., University of Chicago, 2022
(Economics)
DISSERTATION: *Essays in Macroeconomics and Economic Growth*

RICARDO QUINECHE URIBE
A.B., Pontificia Universidad Católica del Peru, Lima, 2010
M.Econ., ibid., 2011
M.Econ., University of London, England, United Kingdom, 2017
A.M., University of Chicago, 2020
(Economics)
DISSERTATION: *Long Memory in Excess Stock Returns: The* cay *Model, the* cday *Model, Fractional Cointegration, and Return Predictability*

KELSEY LONDON ROBBINS
A.B., Brown University, 2011
A.M., University of Chicago, 2015
(Comparative Human Development)
DISSERTATION: *Remaking Irish Catholicism: Moral Authority, Reproductive Politics, and the State*

CHARLOTTE LEE ROBERTSON
A.B., Wesleyan University, Middletown, Connecticut, 2012
A.M., University of Chicago, 2015
(History)
DISSERTATION: *Empire of Finance: The Political Economy of Capital Markets in Second Empire France*

ALLISON LOUISE WIGFALL ROBINSON
A.B., Yale University, 2011
A.M., University of Chicago, 2014
(History)
DISSERTATION: *A New Deal Craft Revival: Race, Gender, and Cultural Nationalism in the Work Projects Administration*

LAURA THERESE SALE
A.B., University of North Carolina at Chapel Hill, 2016
A.M., University of Chicago, 2022
(Economics)
DISSERTATION: *The Social Determinants of Refugee Integration and Improved Dispersal: A Study in Denmark*

MARIA FRANCISCA SARA ZAROR
A.B., Universidad de Chile, Santiago, Chile, 2013
M.Econ., ibid., 2016
A.M., University of Chicago, 2022
(Economics)
DISSERTATION: *Expected Inflation and Welfare: The Role of Consumer Search*

KATHRYN ELIZABETH SCHERTZ
A.B., University of Pennsylvania, 2008
A.M., University of Chicago, 2019
(Psychology)
DISSERTATION: *How the Physical Environment Influences Thought Content: The Role of Naturalness and Visual Features*

LEO JONATHAN SCHOOTS
S.B., University of Cape Town, Rondebosch, South Africa, 2010
A.B.(Hons), ibid., 2012
M.Ph., ibid., 2014
A.M., University of Chicago, 2020
(Sociology)
DISSERTATION: *Novelty, Networks, and the Rise of African Nationalism: African Intermediary Intelligentsia and the Making of Political Innovation in Colonial South Africa (1860-1890)*

COLTAN WAYNE SCRIVNER
A.B., Oklahoma Baptist University, 2014
A.B., ibid., 2014
A.M., University of Chicago, 2022
(Comparative Human Development)
DISSERTATION: *The Psychology of Morbid Curiosity*

STEVEN BLAKE SERVER
A.B., Princeton University, 2014
S.M., University of Oxford, England, United Kingdom, 2015
(Conceptual and Historical Studies of Science and History)
DISSERTATION: *A Test of Conscience: Navigating Mexico's Servicio Médico-Social (1935-1940)*

ANDREW SHERIFF
S.B., University of Illinois at Urbana-Champaign, 2015
A.M., University of Chicago, 2017
(Psychology)
DISSERTATION: *Coordinated Respiratory and Brain Rhythms during Spatial Navigation and Learning*

JUHANA ELIAS SILJANDER
S.M., Oulun Yliopisto, Oulu, Finland, 2006
S.M., New York University, 2009
A.M., University of Chicago, 2021
(Economics)
DISSERTATION: *Essays in Labor and Macroeconomics*

LISA MARIE SIMEONE
A.B., University of Chicago, 1990
A.M., ibid., 2004
(Anthropology)
DISSERTATION: *Making Do in the Promised Land: Ethics of Ambivalence among Chicago's New Africans*

EMILY ANNE SLEZAK
S.B., University of Washington, Seattle, 2014
A.M., University of Chicago, 2017
(Psychology)
DISSERTATION: *Grouping Ambiguous Neural Representations: Stimulus vs. Percept-level Cues*

THOMAS JAMES SNYDER
A.B., Harvard University, 2013
A.M., University of Chicago, 2014
(History)
DISSERTATION: *From Weimar to Vietnam: German Émigrés in the United States and the Fight for American Liberalism*

MARIANNA STAROSELSKY
A.B., Boston University, Massachusetts, 2006
A.M., University of Chicago, 2022
(Comparative Human Development)
DISSERTATION: *Theatre as Therapy for Impression Management Distress in the Contemporary United States: A Dramaturgical Model and Toolkit for Everyday Coping*

ROBERT L. STONE III
A.B., Princeton University, 2014
A.M., University of Chicago, 2018
(Social Thought)
DISSERTATION: *Four Fallacies: Thucydides on the Challenges of Democratic Decision-Making*

ROBERT SUITS
A.B., Amherst College, 2012
A.M., University of Chicago, 2016
(History)
DISSERTATION: *Migrant Climates: Hobos, Energy, and Climate Precarity in the Great Plains, 1870-1940*

WINNIE QING TONG
S.B., Yale University, 2011
S.M., University of London, England, United Kingdom, 2013
A.M., University of Chicago, 2017
(Sociology)
DISSERTATION: *Multidimensional Health: Applications across Cultures, Cohorts, and the COVID-19 Pandemic*

JAKE CARMINE TORCASSO
A.B., University of Chicago, 2012
(Economics)
DISSERTATION: *Essays on the Measurement and Origins of Inequality*

ANWEN TORMEY
A.M., University of Chicago, 2000
(Anthropology)
DISSERTATION: *Stigma and the Crafting of Irish Asylum: A Problem of Rights and Inequalities*

MARCO AURELIO TORRES
A.B., School of the Art Institute of Chicago, 2007
B.F.A., ibid., 2007
A.M., University of Chicago, 2010
(History)
DISSERTATION: *Renaissance and Counterrevolution: Anita Brenner's Mexican Education, 1923-1927*

ERIC JAMES TRIANTAFILLOU
B.F.A., School of the Art Institute of Chicago, 1991
M.F.A., ibid., 2006
A.M., University of Chicago, 2011
(Anthropology)
DISSERTATION: *New York City Cultural Activism and the Prefiguration of a Postcapitalist World*

ESTEFANÍA VIDAL MONTERO
Lic., Universidad de Chile, Santiago, Chile, 2007
A.M., University of Chicago, 2016
(Anthropology)
DISSERTATION: *Transformative Architectures: An Archaeology of Building Practices in the Atacama Desert*

MICHAIL VLASOPOULOS
Dipl., Ethniko Metsovio Polytechneio, Athens, Greece, 2009
M.Des., Harvard University, 2012
(Social Thought)
DISSERTATION: *The Beginning of the End of Matter: Three Moments in the History of an Idea, 1547-1713*

AUSTIN GUYTON WALKER
A.B., University of North Carolina at Chapel Hill, 2007
A.M., University of Mississippi, 2009
(Social Thought)
DISSERTATION: *An Alexandrian Hermeneutic, or Theology in a Political Mode: A Study of John Henry Newman's Political Philosophy*

JAMES MARZUOLA WALLER
A.B., Pomona College, 2016
A.M., University of Chicago, 2020
(Psychology)
DISSERTATION: *The Use of Role Shift with Classifier Constructions in American Sign Language*

EMILY LYNN WEBSTER
A.B., Ohio State University, Columbus, 2015
A.M., University of Chicago, 2016
S.M., ibid., 2021
(History)
DISSERTATION: *Microbial Empires: Changing Ecologies and Multispecies Epidemics in British Imperial Cities, 1837-1910.*

LAEL DANIEL WEINBERGER
A.B., Thomas A. Edison State College, 2009
J.D., Oak Brook College of Law, Fresno, California, 2009
A.M., Northern Illinois University, 2013
J.D., University of Chicago, 2018
(History)
DISSERTATION: *American Lawyers and International Law from Arbitration to Human Rights, 1900–1954*

EMILY ELIZABETH WILSON
A.B., Lewis and Clark College, 2010
M.S.W., University of Michigan-Ann Arbor, 2015
A.M., University of Chicago, 2017
(Comparative Human Development)
DISSERTATION: *Friendly Welfare: Care after Austerity in Northern England*

YAN XU
A.B., Tsinghua University, Beijing, China, 2009
A.M., ibid., 2011
A.M., University of Chicago, 2015
(Political Science)
DISSERTATION: *Experimenting with Entrepreneurship: Government, Globalization, and the Rise of Tech Startups in China*

XIAO YANG
A.B., University of Cambridge, England, United Kingdom, 2009
A.M., Boston University, Massachusetts, 2014
(Economics)
DISSERTATION: *A Markov Model of Dynamic Network Formation: A Production Network Perspective*

SHENGHE YE
A.B., University of Chicago, 2012
A.M., ibid., 2015
(Comparative Human Development)
DISSERTATION: *Talking Science to Schools: Organizing the Research-Practice Nexus in Early 21st Century American Education*

FOR THE DEGREE OF DOCTOR OF PHILOSOPHY IN THE DIVISION OF THE SOCIAL SCIENCES AND THE UNIVERSITY OF CHICAGO BOOTH SCHOOL OF BUSINESS

SEYEDEHSAN AZARMSA
S.B., Sharif University, Tehran, Iran, 2013
(Financial Economics)
DISSERTATION: *Essays in Financial Markets*

RAFAEL JOSYMAR JIMENEZ DURAN
A.B., Instituto Tecnológico Autónomo de México, San Angel, 2016
A.M., University of Chicago, 2022
(Financial Economics)
DISSERTATION: *Essays on the Economics of Controversial Policies*

THE UNIVERSITY OF CHICAGO BOOTH SCHOOL OF BUSINESS

SATURDAY, JUNE 4, 2022

UNIVERSITY CEREMONY

Main Quadrangle

9:15 a.m.

LUNCHEON

Charles M. Harper Center, Room 104

11:00 a.m.

DIPLOMA AND HOODING CEREMONIES

FULL-TIME M.B.A. AND PH.D. PROGRAMS

Credit Union 1 Arena

12:30 p.m.

EVENING, WEEKEND, AND EXECUTIVE M.B.A. PROGRAMS

Credit Union 1 Arena

4:30 p.m.

DIPLOMA AND HOODING CEREMONIES

ORDER OF EXERCISES

PROCESSION

(Please stand and remain standing until after the welcome)

WELCOME

MADHAV V. RAJAN
Dean, The University of Chicago Booth School of Business
George Pratt Shultz Professor of Accounting

FACULTY ADDRESSES

AMIR SUFI
Bruce Lindsay Distinguished Service Professor of Economics and Public Policy,
The University of Chicago Booth School of Business
12:30 p.m.

KEVIN M. MURPHY, PH.D.'86
George J. Stigler Distinguished Service Professor, Kenneth C. Griffin Department of Economics
and The University of Chicago Booth School of Business
4:30 p.m.

ALUMNI ADDRESSES

THOMAS S. RICKETTS, A.B.'88, M.B.A.'93
Executive Chairman, Chicago Cubs; Founder Chairman, InspereX
12:30 p.m.

JENNIFER F. SCANLON, M.B.A.'92
President and Chief Executive Officer, UL Inc.
4:30 p.m.

2022 GRADUATE PRESENTATION

THE ALMA MATER

(Please stand)

CLOSING REMARKS

MADHAV V. RAJAN
Dean, The University of Chicago Booth School of Business

FOR THE DEGREE OF MASTER OF BUSINESS ADMINISTRATION

OKECHUKWU NNAETO ABANA
S.B., Howard University, 2017

ELISE REBECCA ABLIN
A.B., Rollins College, Winter Park, Florida, 2015

MARK ANGELO CABAÑA ACOSTA
S.B., De La Salle University, Manila, Philippines, 2010
•WITH HIGH HONORS

MICHAEL JOSEPH ADAMO
S.B., Marquette University, 2006

COLIN LANEY ADAMS
S.B., Rutgers, the State University of New Jersey-New Brunswick, 2011
•WITH HONORS

KWEKU J. T. ADAMS*
S.B., Massachusetts Institute of Technology, 2014

NICHOLAS PETER WILLIAM ADAMS
S.B., Georgia Institute of Technology, 2015
•WITH HONORS

AKINADE OLUWADEMILADE ADERELE
B.Arch., Illinois Institute of Technology, 2017
M.Eng., ibid., 2017

AMAN KAMALKANT AGARWAL
S.B., Carnegie Mellon University, 2014

ALEENA JAGAT AGRAWAL
A.B., Washington University in St. Louis, 2012
•WITH HIGH HONORS

ROBERT AGUILAR
S.B., Northern Illinois University, 1994

SEUNGJUN AHN
B.Com., Chuo University, Tokyo, Japan, 2008

SAMBHAV AHUJA
B.Eng., Netaji Subhas Institute of Technology, New Delhi, India, 2009
Dipl., Management Development Institute, Gurgaon, India, 2012
•WITH HONORS

ANDRES AIGLA
S.B., University of New Mexico, 2014
Mast., Johns Hopkins University, 2018

NATHANIEL AMBURSE AIKEN
S.B., Tufts University, 2013

ANKITA AJJAMPUR
S.B., University of Michigan-Ann Arbor, 2016

OLUWASEYI AYODEJI AKINWALE
S.B., Obafemi Awolowo University, Ile-Ife, Nigeria, 2004
M.Fin., University of Hull, Kingston upon Hull, England, United Kingdom, 2012

AMIR AKLEH
LL.B., Hebrew University of Jerusalem, Israel, 2011

TAHSIN DENIZ AKTURK
S.B., Bilkent Üniversitesi, Ankara, Turkey, 2016

GHASSAN ALABDULGADER
B.Eng.(Hons), University of Manchester, England, United Kingdom, 2014

RAFAL ALASA
A.M., Szkoła Główna Handlowa w Warszawie, Warsaw, Poland, 2009

BRENNA ELIZABETH ALBERT
A.B., University of Southern California, 2001
S.B., ibid., 2001
M.Acc., East Tennessee State University, 2011
•WITH HIGH HONORS

TIAGO AZEVEDO DE ALBUQUERQUE
Eng., Universidade de São Paulo, Brazil, 2011
Mast., Fundação Instituto de Administração, São Paulo, Brazil, 2016

REED JOSHUA ALEXANDER II
S.B., United States Military Academy, 2010

SHAYAN ALI
S.B., Georgia Institute of Technology, 2017
S.M., ibid., 2018

TALHA ALI
S.B., Carnegie Mellon University, 2013
S.M., ibid., 2013

KEVIN SCOTT ALLEN
S.B., Brigham Young University, Provo, Utah, 2016

TALAL ALMUDHAF
B.B.A., American University Dubai, United Arab Emirates, 2012

NAMIG AMIRASLANOV
Bach., Baku State University, Azerbaijan, 2002
Mag., ibid., 2004
A.M., Brandeis University, 2012

ALEXEI AMMOSOV
S.M., Moscow Engineering-Physics Institute, Russian Federation, 1999
M.Econ., National Research University Higher School of Economics, Moscow, Russian Federation, 2005
•WITH HONORS

KOFI AMOAKO-GYAN
S.B., Kwame Nkrumah University of Science and Technology, Kumasi, Ghana, 2008
M.Eng.M., Dartmouth College, 2013

PAUL AYODEJI AMUND
S.B., University of Lagos, Nigeria, 2005
•WITH HONORS

PAUL JOHN ANDERSON
A.B., University of Illinois at Urbana-Champaign, 1992

PAULO GUSTAVO ANDRADE BLANC
Dipl., Universidade Federal de Minas Gerais, Belo Horizonte, Brazil, 1996
•WITH HIGH HONORS

LORENZO ANDREANI
M.E.M., Universita degli Studi di Padova, Italy, 2003
•WITH HIGH HONORS

ARTEM NIKOLAEVICH ANDREEV
B.Econ., Russian Academy of Economics, Moscow, Russian Federation, 2007
M.Econ., ibid., 2009

CHRISTINE NGOZI ANENE
A.B., Columbia University in the City of New York, 2015

DEEPTI ANTHONY
A.B., William Marsh Rice University, 2016

ALBERT CHRISTIAN ANTWEILER
B.S.(Hons), United States Military Academy, 2013
S.M., Stanford University, 2020

SHUTA AOKI
B.Econ., Kyoto University, Japan, 2008

NANA YAW APPAH-SAMPONG
A.B., Trinity College, Hartford, Connecticut, 2012

MAAME BOAH APPIAH-KORANG
A.B., Mount Holyoke College, 2015

DIEGO ARAGON
Bach., Universidad Iberoamericana Ciudad de México, Mexico City, 2016

YOHEI ARAI
A.B., Waseda University, Tokyo, Japan, 2013

ENRIQUE ARANA BACHELIS
M.Eng., Universidad Politécnica de Madrid, Spain, 2012
Dipl., I.E.B. Instituto de Estudios Bursatiles, Madrid, Spain, 2012
•WITH HONORS

KOLDO ARANGUREN ALBERDI
B.B.A., Universidad de Deusto, Bilbao, Spain, 2011
M.Fin., Boston College, Chestnut Hill, Massachusetts, 2011
•WITH HIGH HONORS

REZA ARDIYANTO
Bach., Universitas Gadjah Mada, Yogyakarta, Indonesia, 2011

ANTONIO ARENAS TORRES
B.B.A., Universidad Carlos III de Madrid, Spain, 2012
LL.B., ibid., 2012

PAUL ANTHONY ARIAS
A.B., Columbia University in the City of New York, 2012

GABRIELA ARISMENDI
A.B., University of Illinois at Chicago, 2004
A.M., University of Chicago, 2010
•WITH HONORS

MARIA CAMILA ARISTIZABAL
B.C.E.E., Highland Community College, 2014
Mast., Universidad EAFIT, Medellin, Colombia, 2018

JUAN PABLO ARRIAGA HERRERA
A.B.,Instituto Tecnológico Autónomo de México, San Angel, 2016

PEDRO REIS ARRUDA
S.B., Michigan State University, 2011

YESENIA MILETH ARTETA BONETT
B.I.E., Universidad de los Andes, Bogotá, Colombia, 2012
M.I.E., ibid., 2015

RAMIL ASADULZADA
S.B., Azerbaijan State Oil Academy, Baku, 2009
•WITH HONORS

NEHA ASHOK
B.Eng., Visvesvaraya Technological University, Belgaum, India, 2010
S.M., Texas A&M University, College Station, 2012
•WITH HIGH HONORS

HASSAN ASSAAD
B.Ap.Sc., University of British Columbia, Vancouver, Canada, 2017

CHRISTOPHER HO-HIN AU
A.B., Cornell University, Ithaca, New York, 2015

KEVIN PATRICK AUKEE
S.B., University of Illinois at Urbana-Champaign, 2012
S.B., University of Florida, 2021
•WITH HIGH HONORS

FARUKH AWAIS
S.B., University of Engineering and Technology, Lahore, Pakistan, 2004

PAUL JESUSEUN AWOSOGA
B.Eng., Federal University of Agriculture, Abeokuta, Nigeria, 2009
S.M., University of Nottingham, England, United Kingdom, 2010

MATHEUS BACHETTI VERVLOET
Bach., Universidade Federal de São Carlos, Brazil, 2018
•WITH HONORS

BENJAMIN VIITALA BADOWER
S.B., University of Southern California, 2015

MICHAEL KEVIN BAER
S.B., University of Illinois at Chicago, 2011

JOHN MATTHEW BAGAMERY
S.B., Boston College, Chestnut Hill, Massachusetts, 2016
•WITH HIGH HONORS

JOSEPH WILLIAM BAILEY
S.B., University of Southern California, 2014
•WITH HIGH HONORS

MASON THOMAS ANTHONY BAIN
Ph.B., University of London, England, United Kingdom, 2009

WILLIAM HARRIS WHITTEMORE BAIRD
A.B., Dartmouth College, 2015

DIANA BAITASSOVA
B.B.A.(Hons), KIMEP Kazakhstan Institute of Management, Economics and Strategic Research, Almaty, 2006
M.I.B., American Graduate School of Business, La Tour-de-Peliz, Switzerland, 2008

JULIAN BALDERRAMA QUIROZ
B.C.E.E., Universidad Nacional Autónoma de México, Mexico City, 2017

BRUNO BALOD DOS SANTOS
Bach., Universidade Federal de Minas Gerais, Belo Horizonte, Brazil, 2010
Mast., Pennsylvania State University, University Park, 2014

PALLAVI BAMZAI
S.B., Indiana University Bloomington, 2014

SIMON BAQUÉ
S.M., Grenoble Ecole de Management, France, 2017

JASMINE ZETELMO BARKSDALE
S.B., University of Pennsylvania, 2016
•WITH HONORS

ROBERT KITMAN BARMEYER
S.B., University of Southern California, 2011

LAUREN RAE BARNHART
A.B., Syracuse University, 2014
A.M., American University, Washington, District of Columbia, 2016

KAMILA MARIA BARQUET STEGE
S.B., Cornell University, Ithaca, New York, 2014
•WITH HONORS

CHRISTINE JELLO BASS
A.B., University of Connecticut, 2007

THOMAS EDWARD BASS
B.B.A., University of Wisconsin-Madison, 2001

GUSTAVO BASTOS DE SOUZA
B.B.A., Universidade Federal do Parana, Curitiba, Brazil, 2012

GABRIELLE ANH THU BATES
A.B., Washington University in St. Louis, 2016

MARY ALEXANDRA BRICE BATTY
A.B., Miami University, Oxford, Ohio, 2008
•WITH HONORS

CHARLES MICHAEL BAUER
A.B., Michigan State University, 2011
•WITH HONORS

SEAN MARTIN BAUR
S.B., University of Notre Dame, 2013
S.B., ibid., 2013
•WITH HONORS

JOHN JOSEPH BECK, JR.
A.B., Dartmouth College, 2009
•WITH HONORS

PAUL ALEXANDER BECKLEY
S.B., United States Naval Academy, 1990
A.M., Naval Postgraduate School, Monterey, California, 2002
A.M., Naval War College, Newport, Rhode Island, 2002

SEEMA BEDI
B.Arch., University of Mumbai, India, 2003
S.M., University of London, England, United Kingdom, 2004

ZHANNA BELETSKAYA
B.Econ., Moscow State Institute of International Relations, Russian Federation, 1996

MIKHAIL ARKADYEVICH BELKIN
S.B., University of Minnesota-Twin Cities, 2014
•WITH HONORS

MATTHEW CHARLES BELL
S.B., Clemson University, 2017
S.B., Pennsylvania State University, University Park, 2018
•WITH HONORS

GAL BEN-CHORIN
A.B., Hebrew University of Jerusalem, Israel, 2015
A.M., ibid., 2015
•WITH HONORS

WILBUR BENITEZ
B.B.A., University of Texas at Arlington, 2013
S.M., University of Notre Dame, 2014

PAUL BENJAMIN
S.B., University of California, Los Angeles, 2008

BRITTNEY ROSE BENNETT
J.D., New England Law, 2011

BLAKE AUSTIN BER
S.B., Indiana University Bloomington, 2017

CARINA BERENGER DE RESENDE
A.B., Escola Superior de Propaganda e Marketing, São Paulo, Brazil, 2012
A.M., Manchester Metropolitan University, England, United Kingdom, 2016

DANIEL J. BERG
S.B., University of Illinois at Urbana-Champaign, 2012
•WITH HONORS

SAMUEL VINCENT BERGSTROM
S.B., Worcester Polytechnic Institute, 2016

SAMSON BERHANE
A.B., Yale University, 2014
•WITH HONORS

ANIKO JOHANNA BERMAN
A.B., New York University, 2008
A.M., Christie's Education, New York City, New York, 2009

JOSEPH ARIE BERNSTEIN
S.B., Vanderbilt University, 2015
S.M., University of Illinois at Urbana-Champaign, 2016

WALTER CLIFF BERSANI
A.B., Princeton University, 2015

NICHOLAS ROBERT BESSLER
A.B., Northwestern University, 2016
•WITH HONORS

MAXIMILIAN TURKE BETZIG
S.B., Carnegie Mellon University, 2011

SAURABH BHAGRA
B.Arch., Panjab University, Chandigarh, India, 2007
M.Arch., National University of Singapore, Singapore, 2012

SOORAJ GANDHI BHAKTHAVACHALAM
B.B.A., University of Houston-University Park, 2014
S.M., ibid., 2016
•WITH HIGH HONORS

SOWMYATTA BHARDWAJ
B.Tech., Uttar Pradesh Technical University, Lucknow, India, 2006
S.M., University of Oklahoma, 2009

NITYA DEVAKI BHASKAR
A.B., University of California, Berkeley, 2014

ARIANA NATALIE BHATIA
S.B., Stanford University, 2016
•WITH HIGH HONORS

PRANJAL BHATIA
B.Eng., Thapar Institute of Engineering and Technology, Patiala, India, 2011

SHANTANU BHATTACHARYYA
B.Eng.(Hons), University of Mumbai, India, 1998
S.M., University of Michigan-Ann Arbor, 2016

ANUSHREE BHIMANI
B.B.A., University of California, Berkeley, 2017

ARMAN HUSSAIN BHUIYAN
S.B., New York University, 2015

JULIE MARIE BHUSAL SHARMA
A.B., Kenyon College, 2013
•WITH HONORS

MANJUL BHUSAL SHARMA
A.B., Kenyon College, 2016
•WITH HONORS

MARCOS BIANCHI
Ing., Instituto Tecnológico de Buenos Aires, Argentina, 2016

ANDREW STEVEN BIEBER
A.B., Duke University, 2017

ZACHARY EDWARD BINTLIFF
S.B., Princeton University, 2013
•WITH HIGH HONORS

NICOLAS JAMES BIONDOLILLO
S.B., University of Florida, 2013

JOHN LAURANCE BIRNEY
A.B., University of Michigan-Ann Arbor, 2011

KAUMUDI BISHNOI
B.S.(Hons), Drexel University, 2017

JAMES FRANCIS BITTL
A.B., Bowdoin College, 2004
A.M., New York University, 2011
•WITH HONORS

DARIUSZ MARK BLACHOWICZ, JR.
A.B., University of Chicago, 2016
•WITH HIGH HONORS

JAMES FRANCIS BLACKBURN IV
A.B., University of Colorado at Boulder, 2013

CARLY ANN BLOOM
S.B., Washington University in St. Louis, 2017

JULIA BOGDANOVSKAYA
B.C.S., Gubkin Russian State University of Oil and Gas, Moscow, Russia, 2009
M.C.S., ibid., 2011
M.Fin., National Research University Higher School of Economics, Moscow, Russian Federation, 2012
•WITH HONORS

CHARLES DONALD BOGNANNO
S.B., Iowa State University of Science and Technology, 2012

JOHN MILLER BONNER
S.B., Oklahoma State University, 2011

SONGEUN BOO
B.B.A.(Hons), Wilfrid Laurier University, Waterloo, Ontario, Canada, 2013

BRENDAN WILLIAM BOSSIDY
A.B., Williams College, 2016
•WITH HONORS

JACOB BOTROS
A.B., University of Chicago, 2019

JOSEPH BOUCHER
Mast., University of Warwick, Coventry, England, United Kingdom, 2005
•WITH HONORS

DOUGLAS ALEXANDER BOWEN
A.B., Morehouse College, 2017

ALEXANDER JORDAN BOYARSKY PRATT
S.B., University of Rochester, 2011
•WITH HIGH HONORS

IAN LINN BOYD
B.S.(Hons), Indiana University Bloomington, 2016
•WITH HONORS

ALEXANDER BRADLEY
S.B., Northwestern University, 2012
M.D., University of Southern California, 2017
•WITH HONORS

NATHAN THOMAS BRADLEY
S.B., University of Florida, 2007
M.Acc.,ibid., 2007
•WITH HIGH HONORS

PAULA RODRIGUES BRAGA
B.C.E.E., Universidade Federal da Bahia, Salvador, Brazil, 2016

ALEXANDER ROBERT BRECHT
B.S.(Hons), United States Naval Academy, 2015
•WITH HONORS

ANDREW THOMAS BREGER
B.B.A., Boston College, Chestnut Hill, Massachusetts, 2013
•WITH HONORS

ZACKARY KEVIN BRICKHOUSE
A.B., Vanderbilt University, 2009

ROSS CONOVER BRINKMAN
A.B., Purdue University, West Lafayette, Indiana, 2013

MADELINE LAUREN BROCK
A.B., Indiana University Bloomington, 2014

STEVEN KENNETH BROKER
S.B., United States Military Academy, 2012

JASON RUSSELL BROOKE
A.B., Middlebury College, 2013

MATTHEW ALEXANDER BROULLIRE
B.B.A., University of Georgia, 2012

DAVID ANTHONY BROWN
A.B., New York University, 2000
J.D., Pace University, 2018
S.M., University of Chicago, 2005

JEREMY ROBERT BROWN
S.B., Syracuse University, 2014
•WITH HONORS

JUSTIN DOUGLAS BROWN
A.B., Northwestern University, 2016
•WITH HONORS

JAMES WILLIAM BUCHANAN
B.B.A., University of Georgia, 2015
•WITH HONORS

SUZANNA QUAYLE BUCK
A.B., Columbia University in the City of New York, 2014

MICHAEL JOSEPH BUDZINSKI
A.B., Georgetown University, 2014
•WITH HONORS

SANTOSH SHRIKANT BUKITGAR
B.Eng., College of Engineering, Pune, India, 1998
S.M., University of Illinois at Chicago, 2003
M.B.A., ibid., 2005

ZACHARY THOMAS BURGHARDT
S.B., North Central College, 2009
•WITH HONORS

JORDAN PATRICK BURKE
S.B., Arizona State University, 2011

ALEXANDRA BURTON
S.B., University of Delaware, 2014

KELLY JEANETTE BURTON
S.B., University of Rochester, 2015

CHRISTOPHER LAWRENCE BUSH
S.B., Robert Morris University, Moon Township, Pennsylvania, 2000
S.M., ibid., 2002

LEILA RAMACHANDRAN BUSHMAN
B.A.(Hons), University of Virginia, 2012
S.M., ibid., 2013

JOSHUA ALAN BUTTENHOFF
B.A.(Hons), Regent's University London, England, United Kingdom, 2012
S.M., University of London, England, United Kingdom, 2014

FERRAN CABRATOSA VIDAL
B.I.E., Universitat Politècnica de Catalunya, Barcelona, Spain, 2014
Mast., Illinois Institute of Technology, 2015
•WITH HIGH HONORS

ALEJANDRO CADENA
A.B., The Interdisciplinary Center Herzliya, Israel, 2015

SHELBY HARDAWAY CAIN
B.B.A.(Hons), University of Iowa, 2017

JOHN STEWART CAMBERN
A.B., Vanderbilt University, 2016
•WITH HONORS

WILLIAM MICHAEL CAMPBELL, JR.
A.B., College of William and Mary in Virginia, 2015
•WITH HONORS

JOSHUA PETER CANTONE*
B.C.E., University of Adelaide, South Australia, Australia, 2003
S.M., University of Illinois at Urbana-Champaign, 2007
Ph.D., ibid., 2010

RYAN MATTHEW CARLINO
S.B., University of Kansas, 2015

BRIAN MAJESKA CARLSON
S.B., University of Michigan-Ann Arbor, 2017
S.M., ibid., 2018
•WITH HIGH HONORS

JESSICA CARRAVALLAH
A.B., University of Michigan-Ann Arbor, 2007

JOSE CARRERA
Bach., Universidad del Pacifico, Lima, Peru, 2016

AARON J. CARRERAS
S.B., Pennsylvania State University, University Park, 2017

CHRISTOPHER JOSEPH CARTER
S.B., University of Pennsylvania, 2011
S.M., Boston College, Chestnut Hill, Massachusetts, 2012

LORENZO LUIS CASAUS IRIGOYEN
B.B.A., Escuela Superior de Administracion y Direccion, Barcelona, Spain, 2010
Mast., ibid., 2010
•WITH HONORS

VALENTIN ANDRE ROGER CASSAN
S.M., CESI Ecole des Ingénieurs, Paris, France, 2014
S.M., Ecole Supérieure de Commerce de Paris, France, 2016

PAUL CROWLEY CASSANI II
S.B., University of Notre Dame, 2013

MATTHEW CASTELLINI
A.B., University of Notre Dame, 2016
•WITH HONORS

JORDAN JOSEPH CATICCHIO
S.B., Indiana University Bloomington, 2016

JOANA CAXARIA FONTOURA
S.B., Universidade Nova de Lisboa, Lisbon, Portugal, 2015
Mast., Universidade Católica Portuguesa, Lisbon, Portugal, 2017
•WITH HONORS

ERDEM CEBECI
S.B., Orta Doğu Teknik Üniversitesi, Ankara, Turkey, 2017

CHRISTOPHER JAMES CEBULA
S.B., Marquette University, 2009

CRISTIAN ANDRES CEPPI MERY
Ing., Pontificia Universidad Católica de Chile, Santiago, 2015

ARTEMIO COLIN CERVANTES III
S.B., University of Texas at Austin, 2014

JUNG HAN CHA
A.B., Pomona College, 2013
•WITH HIGH HONORS

TANIKA CHADHA
B.Ap.Sc., University of British Columbia, Vancouver, Canada, 2016

CHUNG YIN CHAN
B.Eng.(Hons), The Chinese University of Hong Kong, Shatin NT, 1988
S.M., ibid., 2002
Dipl., Hong Kong University of Science and Technology, Kowloon, 2007
•WITH HONORS

ROBERTO CHAN
B.Acc., Universidad Marista de Merida, Mexico, 2009

TSZ MAN CHAN
Bach., University of Hong Kong, Hong Kong, 2008
M.S.S., The Chinese University of Hong Kong, Shatin NT, 2014

EDWARD McPHERSON CHANDLER
S.B., Duke University, 2016

ROHIT NARAYAN CHANDRAN
S.B., University of Chicago, 2019
•WITH HIGH HONORS

JUSTIN RONGRONG CHANG
A.B., University of Chicago, 2015
•WITH HONORS

BHARGAVA CHANUMOLU
B.Tech., Jawaharlal Nehru Technological University, Hyderabad, India, 2004

EUTIQUIO CHAPA III
A.B., Stanford University, 2012

MEEKA MARIE CHARLES
A.B., Dartmouth College, 2008

AMARTYA SANKAR CHATTERJEE
B.Eng., Jadavpur University, Kolkata, India, 2002
•WITH HONORS

USMAN MUNIR CHAUDHRY
S.B., University of Virginia, 2015

ANDREY CHEBAN
Dipl., Academy of Economic Studies, Chisinua, Moldova, 2000

AUSTIN BERT CHEN
S.B., University of California, Berkeley, 2016

EMILY CHEN
S.B., Massachusetts Institute of Technology, 2014

LIFANG CHEN
B.Econ., Shanghai University of International Business and Economics, China, 2012
S.M., Case Western Reserve University, 2014

LINLIN CHEN
A.B., University of Virginia, 2016

STEPHEN CHEN
S.B., William Marsh Rice University, 2006
Ph.D., The Scripps Research Institute, 2013
•WITH HONORS

CHRISTOPHER CHENG
S.B., University of Wisconsin-Madison, 2014

MATTHEW PO-HSI CHENG
S.B., Babson College, 2008

SHURAN CHENG
B.Eng., Tsinghua University, Beijing, China, 2013
M.Eng., Cornell University, Ithaca, New York, 2014

CHITRA LEKHA CHINTAKUNTA
B.Tech., National Institute of Technology, Calicut, India, 2016

STACEY CHIU
A.B., University of Chicago, 2017

ALEXANDRU CHIVESCU
B.A.(Hons), Harvard University, 2014

HYEONG SUN CHO
A.B., University of Chicago, 2017
•WITH HONORS

YOUKJIN CHO
S.B., Pennsylvania State University, University Park, 2019

JEE SU CHOI
S.B., University of North Carolina at Chapel Hill, 2012
B.S.(Hons), ibid., 2012
M.B.A., University of Indianapolis, 2016

LI YING CHOO
B.Ap.S., Singapore Management University, Singapore, 2010

ANURAG CHOUDHARY
S.B., University of Illinois at Urbana-Champaign, 2016

SIU LUN RONALD CHOW
S.B., University of Oxford, England, United Kingdom, 2013
M.Chem., ibid., 2014

WILBUR EN-YU CHOW
A.B., University of California, Riverside, 2006
S.B., ibid., 2006
•WITH HONORS

JACQUELYN MICHELLE CHRISTENSEN
S.B., Brigham Young University, Provo, Utah, 2018

MUK WAH CHU
A.B., University of California, Los Angeles, 1995
M.S.W., University of Michigan-Ann Arbor, 1996

EARL JOHN CHUA
S.B., Ateneo de Manila University, Quezon City, The Philippines, 2013
Mast., ibid., 2014

BING JUN DOUGLAS CHUE
B.B.A., Singapore Management University, Singapore, 2010
B.Acc., ibid., 2010

ALEXANDRA EUNJHONG CHUNG
A.B., University of Chicago, 2020

JIYOON CHUNG
S.B., Georgia Institute of Technology, 2011

JESSE NORMAN CHUPP
S.B., Virginia Polytechnic Institute and State University, 2015
•WITH HIGH HONORS

AASHISH CHUTTANI
S.B., University of Illinois at Urbana-Champaign, 2013
•WITH HONORS

ERICA NICOLE CID
A.B., University of Chicago, 2017

KENNETH ANTHONY CID
A.B., University of Chicago, 2012

SAMUEL DAVID CLAASSENS
B.Eng., Rand Afrikaans University, Johannesburg, South Africa, 2007
S.B., ibid., 2007
M.Eng., ibid., 2012
•WITH HONORS

DOMINGO CLARO
B.B.A., Universidad de Chile, Santiago, Chile, 2017

MIA CLEARY
A.B., Vanderbilt University, 2014

ANDREA CHRISTINE CLINTON
A.B., University of Chicago, 2016

JENNIFER MARIE CLOSE*
A.B., Boston College, Massachusetts, 2008

HENRIQUE MARTINS CANDEIAS PONTES COELHO
Eng., Universidade de São Paulo, Brazil, 2016

SPENCER WILLIAM COFFIN
S.B., North Carolina State University, Raleigh, North Carolina, 2016

RAUL COLAS BELTRAN
Bach., Instituto Tecnológico Autónomo de México, San Angel, 2016

SIMON BAQUÉ
S.M., Grenoble Ecole de Management, France, 2017

JASMINE ZETELMO BARKSDALE
S.B., University of Pennsylvania, 2016
•WITH HONORS

ROBERT KITMAN BARMEYER
S.B., University of Southern California, 2011

LAUREN RAE BARNHART
A.B., Syracuse University, 2014
A.M., American University, Washington, District of Columbia, 2016

KAMILA MARIA BARQUET STEGE
S.B., Cornell University, Ithaca, New York, 2014
•WITH HONORS

CHRISTINE JELLO BASS
A.B., University of Connecticut, 2007

THOMAS EDWARD BASS
B.B.A., University of Wisconsin-Madison, 2001

GUSTAVO BASTOS DE SOUZA
B.B.A., Universidade Federal do Parana, Curitiba, Brazil, 2012

GABRIELLE ANH THU BATES
A.B., Washington University in St. Louis, 2016

MARY ALEXANDRA BRICE BATTY
A.B., Miami University, Oxford, Ohio, 2008
•WITH HONORS

CHARLES MICHAEL BAUER
A.B., Michigan State University, 2011
•WITH HONORS

SEAN MARTIN BAUR
S.B., University of Notre Dame, 2013
S.B., ibid., 2013
•WITH HONORS

JOHN JOSEPH BECK, JR.
A.B., Dartmouth College, 2009
•WITH HONORS

PAUL ALEXANDER BECKLEY
S.B., United States Naval Academy, 1990
A.M., Naval Postgraduate School, Monterey, California, 2002
A.M., Naval War College, Newport, Rhode Island, 2002

SEEMA BEDI
B.Arch., University of Mumbai, India, 2003
S.M., University of London, England, United Kingdom, 2004

ZHANNA BELETSKAYA
B.Econ., Moscow State Institute of International Relations, Russian Federation, 1996

MIKHAIL ARKADYEVICH BELKIN
S.B., University of Minnesota-Twin Cities, 2014
•WITH HONORS

MATTHEW CHARLES BELL
S.B., Clemson University, 2017
S.B., Pennsylvania State University, University Park, 2018
•WITH HONORS

GAL BEN-CHORIN
A.B., Hebrew University of Jerusalem, Israel, 2015
A.M., ibid., 2015
•WITH HONORS

WILBUR BENITEZ
B.B.A., University of Texas at Arlington, 2013
S.M., University of Notre Dame, 2014

PAUL BENJAMIN
S.B., University of California, Los Angeles, 2008

BRITTNEY ROSE BENNETT
J.D., New England Law, 2011

BLAKE AUSTIN BER
S.B., Indiana University Bloomington, 2017

CARINA BERENGER DE RESENDE
A.B., Escola Superior de Propaganda e Marketing, São Paulo, Brazil, 2012
A.M., Manchester Metropolitan University, England, United Kingdom, 2016

DANIEL J. BERG
S.B., University of Illinois at Urbana-Champaign, 2012
•WITH HONORS

SAMUEL VINCENT BERGSTROM
S.B., Worcester Polytechnic Institute, 2016

SAMSON BERHANE
A.B., Yale University, 2014
•WITH HONORS

ANIKO JOHANNA BERMAN
A.B., New York University, 2008
A.M., Christie's Education, New York City, New York, 2009

JOSEPH ARIE BERNSTEIN
S.B., Vanderbilt University, 2015
S.M., University of Illinois at Urbana-Champaign, 2016

WALTER CLIFF BERSANI
A.B., Princeton University, 2015

NICHOLAS ROBERT BESSLER
A.B., Northwestern University, 2016
•WITH HONORS

MAXIMILIAN TURKE BETZIG
S.B., Carnegie Mellon University, 2011

SAURABH BHAGRA
B.Arch., Panjab University, Chandigarh, India, 2007
M.Arch., National University of Singapore, Singapore, 2012

SOORAJ GANDHI BHAKTHAVACHALAM
B.B.A., University of Houston-University Park, 2014
S.M., ibid., 2016
•WITH HIGH HONORS

SOWMYATTA BHARDWAJ
B.Tech., Uttar Pradesh Technical University, Lucknow, India, 2006
S.M., University of Oklahoma, 2009

NITYA DEVAKI BHASKAR
A.B., University of California, Berkeley, 2014

ARIANA NATALIE BHATIA
S.B., Stanford University, 2016
•WITH HIGH HONORS

PRANJAL BHATIA
B.Eng., Thapar Institute of Engineering and Technology, Patiala, India, 2011

SHANTANU BHATTACHARYYA
B.Eng.(Hons), University of Mumbai, India, 1998
S.M., University of Michigan-Ann Arbor, 2016

ANUSHREE BHIMANI
B.B.A., University of California, Berkeley, 2017

ARMAN HUSSAIN BHUIYAN
S.B., New York University, 2015

JULIE MARIE BHUSAL SHARMA
A.B., Kenyon College, 2013
•WITH HONORS

MANJUL BHUSAL SHARMA
A.B., Kenyon College, 2016
•WITH HONORS

MARCOS BIANCHI
Ing., Instituto Tecnológico de Buenos Aires, Argentina, 2016

ANDREW STEVEN BIEBER
A.B., Duke University, 2017

ZACHARY EDWARD BINTLIFF
S.B., Princeton University, 2013
•WITH HIGH HONORS

NICOLAS JAMES BIONDOLILLO
S.B., University of Florida, 2013

JOHN LAURANCE BIRNEY
A.B., University of Michigan-Ann Arbor, 2011

KAUMUDI BISHNOI
B.S.(Hons), Drexel University, 2017

JAMES FRANCIS BITTL
A.B., Bowdoin College, 2004
A.M., New York University, 2011
•WITH HONORS

DARIUSZ MARK BLACHOWICZ, JR.
A.B., University of Chicago, 2016
•WITH HIGH HONORS

JAMES FRANCIS BLACKBURN IV
A.B., University of Colorado at Boulder, 2013

CARLY ANN BLOOM
S.B., Washington University in St. Louis, 2017

JULIA BOGDANOVSKAYA
B.C.S., Gubkin Russian State University of Oil and Gas, Moscow, Russia, 2009
M.C.S., ibid., 2011
M.Fin., National Research University Higher School of Economics, Moscow, Russian Federation, 2012
•WITH HONORS

CHARLES DONALD BOGNANNO
S.B., Iowa State University of Science and Technology, 2012

JOHN MILLER BONNER
S.B., Oklahoma State University, 2011

SONGEUN BOO
B.B.A.(Hons), Wilfrid Laurier University, Waterloo, Ontario, Canada, 2013

BRENDAN WILLIAM BOSSIDY
A.B., Williams College, 2016
•WITH HONORS

JACOB BOTROS
A.B., University of Chicago, 2019

JOSEPH BOUCHER
Mast., University of Warwick, Coventry, England, United Kingdom, 2005
•WITH HONORS

DOUGLAS ALEXANDER BOWEN
A.B., Morehouse College, 2017

ALEXANDER JORDAN BOYARSKY PRATT
S.B., University of Rochester, 2011
•WITH HIGH HONORS

IAN LINN BOYD
B.S.(Hons), Indiana University Bloomington, 2016
•WITH HONORS

ALEXANDER BRADLEY
S.B., Northwestern University, 2012
M.D., University of Southern California, 2017
•WITH HONORS

NATHAN THOMAS BRADLEY
S.B., University of Florida, 2007
M.Acc.,ibid., 2007
•WITH HIGH HONORS

PAULA RODRIGUES BRAGA
B.C.E.E., Universidade Federal da Bahia, Salvador, Brazil, 2016

ALEXANDER ROBERT BRECHT
B.S.(Hons), United States Naval Academy, 2015
•WITH HONORS

ANDREW THOMAS BREGER
B.B.A., Boston College, Chestnut Hill, Massachusetts, 2013
•WITH HONORS

ZACKARY KEVIN BRICKHOUSE
A.B., Vanderbilt University, 2009

ROSS CONOVER BRINKMAN
A.B., Purdue University, West Lafayette, Indiana, 2013

MADELINE LAUREN BROCK
A.B., Indiana University Bloomington, 2014

STEVEN KENNETH BROKER
S.B., United States Military Academy, 2012

JASON RUSSELL BROOKE
A.B., Middlebury College, 2013

MATTHEW ALEXANDER BROULLIRE
B.B.A., University of Georgia, 2012

DAVID ANTHONY BROWN
A.B., New York University, 2000
J.D., Pace University, 2018
S.M., University of Chicago, 2005

JEREMY ROBERT BROWN
S.B., Syracuse University, 2014
•WITH HONORS

JUSTIN DOUGLAS BROWN
A.B., Northwestern University, 2016
•WITH HONORS

JAMES WILLIAM BUCHANAN
B.B.A., University of Georgia, 2015
•WITH HONORS

SUZANNA QUAYLE BUCK
A.B., Columbia University in the City of New York, 2014

MICHAEL JOSEPH BUDZINSKI
A.B., Georgetown University, 2014
•WITH HONORS

SANTOSH SHRIKANT BUKITGAR
B.Eng., College of Engineering, Pune, India, 1998
S.M., University of Illinois at Chicago, 2003
M.B.A., ibid., 2005

ZACHARY THOMAS BURGHARDT
S.B., North Central College, 2009
•WITH HONORS

JORDAN PATRICK BURKE
S.B., Arizona State University, 2011

ALEXANDRA BURTON
S.B., University of Delaware, 2014

KELLY JEANETTE BURTON
S.B., University of Rochester, 2015

CHRISTOPHER LAWRENCE BUSH
S.B., Robert Morris University, Moon Township, Pennsylvania, 2000
S.M., ibid., 2002

LEILA RAMACHANDRAN BUSHMAN
B.A.(Hons), University of Virginia, 2012
S.M., ibid., 2013

JOSHUA ALAN BUTTENHOFF
B.A.(Hons), Regent's University London, England, United Kingdom, 2012
S.M., University of London, England, United Kingdom, 2014

FERRAN CABRATOSA VIDAL
B.I.E., Universitat Politècnica de Catalunya, Barcelona, Spain, 2014
Mast., Illinois Institute of Technology, 2015
•WITH HIGH HONORS

ALEJANDRO CADENA
A.B., The Interdisciplinary Center Herzliya, Israel, 2015

SHELBY HARDAWAY CAIN
B.B.A.(Hons), University of Iowa, 2017

JOHN STEWART CAMBERN
A.B., Vanderbilt University, 2016
•WITH HONORS

WILLIAM MICHAEL CAMPBELL, JR.
A.B., College of William and Mary in Virginia, 2015
•WITH HONORS

JOSHUA PETER CANTONE*
B.C.E., University of Adelaide, South Australia, Australia, 2003
S.M., University of Illinois at Urbana-Champaign, 2007
Ph.D., ibid., 2010

RYAN MATTHEW CARLINO
S.B., University of Kansas, 2015

BRIAN MAJESKA CARLSON
S.B., University of Michigan-Ann Arbor, 2017
S.M., ibid., 2018
•WITH HIGH HONORS

JESSICA CARRAVALLAH
A.B., University of Michigan-Ann Arbor, 2007

JOSE CARRERA
Bach., Universidad del Pacifico, Lima, Peru, 2016

AARON J. CARRERAS
S.B., Pennsylvania State University, University Park, 2017

CHRISTOPHER JOSEPH CARTER
S.B., University of Pennsylvania, 2011
S.M., Boston College, Chestnut Hill, Massachusetts, 2012

LORENZO LUIS CASAUS IRIGOYEN
B.B.A., Escuela Superior de Administracion y Direccion, Barcelona, Spain, 2010
Mast., ibid., 2010
•WITH HONORS

VALENTIN ANDRE ROGER CASSAN
S.M., CESI Ecole des Ingénieurs, Paris, France, 2014
S.M., Ecole Supérieure de Commerce de Paris, France, 2016

PAUL CROWLEY CASSANI II
S.B., University of Notre Dame, 2013

MATTHEW CASTELLINI
A.B., University of Notre Dame, 2016
•WITH HONORS

JORDAN JOSEPH CATICCHIO
S.B., Indiana University Bloomington, 2016

JOANA CAXARIA FONTOURA
S.B., Universidade Nova de Lisboa, Lisbon, Portugal, 2015
Mast., Universidade Católica Portuguesa, Lisbon, Portugal, 2017
•WITH HONORS

ERDEM CEBECI
S.B., Orta Doğu Teknik Üniversitesi, Ankara, Turkey, 2017

CHRISTOPHER JAMES CEBULA
S.B., Marquette University, 2009

CRISTIAN ANDRES CEPPI MERY
Ing., Pontificia Universidad Católica de Chile, Santiago, 2015

ARTEMIO COLIN CERVANTES III
S.B., University of Texas at Austin, 2014

JUNG HAN CHA
A.B., Pomona College, 2013
•WITH HIGH HONORS

TANIKA CHADHA
B.Ap.Sc., University of British Columbia, Vancouver, Canada, 2016

CHUNG YIN CHAN
B.Eng.(Hons), The Chinese University of Hong Kong, Shatin NT, 1988
S.M., ibid., 2002
Dipl., Hong Kong University of Science and Technology, Kowloon, 2007
•WITH HONORS

ROBERTO CHAN
B.Acc., Universidad Marista de Merida, Mexico, 2009

TSZ MAN CHAN
Bach., University of Hong Kong, Hong Kong, 2008
M.S.S., The Chinese University of Hong Kong, Shatin NT, 2014

EDWARD McPHERSON CHANDLER
S.B., Duke University, 2016

ROHIT NARAYAN CHANDRAN
S.B., University of Chicago, 2019
•WITH HIGH HONORS

JUSTIN RONGRONG CHANG
A.B., University of Chicago, 2015
•WITH HONORS

BHARGAVA CHANUMOLU
B.Tech., Jawaharlal Nehru Technological University, Hyderabad, India, 2004

EUTIQUIO CHAPA III
A.B., Stanford University, 2012

MEEKA MARIE CHARLES
A.B., Dartmouth College, 2008

AMARTYA SANKAR CHATTERJEE
B.Eng., Jadavpur University, Kolkata, India, 2002
•WITH HONORS

USMAN MUNIR CHAUDHRY
S.B., University of Virginia, 2015

ANDREY CHEBAN
Dipl., Academy of Economic Studies, Chisinua, Moldova, 2000

AUSTIN BERT CHEN
S.B., University of California, Berkeley, 2016

EMILY CHEN
S.B., Massachusetts Institute of Technology, 2014

LIFANG CHEN
B.Econ., Shanghai University of International Business and Economics, China, 2012
S.M., Case Western Reserve University, 2014

LINLIN CHEN
A.B., University of Virginia, 2016

STEPHEN CHEN
S.B., William Marsh Rice University, 2006
Ph.D., The Scripps Research Institute, 2013
•WITH HONORS

CHRISTOPHER CHENG
S.B., University of Wisconsin-Madison, 2014

MATTHEW PO-HSI CHENG
S.B., Babson College, 2008

SHURAN CHENG
B.Eng., Tsinghua University, Beijing, China, 2013
M.Eng., Cornell University, Ithaca, New York, 2014

CHITRA LEKHA CHINTAKUNTA
B.Tech., National Institute of Technology, Calicut, India, 2016

STACEY CHIU
A.B., University of Chicago, 2017

ALEXANDRU CHIVESCU
B.A.(Hons), Harvard University, 2014

HYEONG SUN CHO
A.B., University of Chicago, 2017
•WITH HONORS

YOUKJIN CHO
S.B., Pennsylvania State University, University Park, 2019

JEE SU CHOI
S.B., University of North Carolina at Chapel Hill, 2012
B.S.(Hons), ibid., 2012
M.B.A., University of Indianapolis, 2016

LI YING CHOO
B.Ap.S., Singapore Management University, Singapore, 2010

ANURAG CHOUDHARY
S.B., University of Illinois at Urbana-Champaign, 2016

SIU LUN RONALD CHOW
S.B., University of Oxford, England, United Kingdom, 2013
M.Chem., ibid., 2014

WILBUR EN-YU CHOW
A.B., University of California, Riverside, 2006
S.B., ibid., 2006
•WITH HONORS

JACQUELYN MICHELLE CHRISTENSEN
S.B., Brigham Young University, Provo, Utah, 2018

MUK WAH CHU
A.B., University of California, Los Angeles, 1995
M.S.W., University of Michigan-Ann Arbor, 1996

EARL JOHN CHUA
S.B., Ateneo de Manila University, Quezon City, The Philippines, 2013
Mast., ibid., 2014

BING JUN DOUGLAS CHUE
B.B.A., Singapore Management University, Singapore, 2010
B.Acc., ibid., 2010

ALEXANDRA EUNJHONG CHUNG
A.B., University of Chicago, 2020

JIYOON CHUNG
S.B., Georgia Institute of Technology, 2011

JESSE NORMAN CHUPP
S.B., Virginia Polytechnic Institute and State University, 2015
•WITH HIGH HONORS

AASHISH CHUTTANI
S.B., University of Illinois at Urbana-Champaign, 2013
•WITH HONORS

ERICA NICOLE CID
A.B., University of Chicago, 2017

KENNETH ANTHONY CID
A.B., University of Chicago, 2012

SAMUEL DAVID CLAASSENS
B.Eng., Rand Afrikaans University, Johannesburg, South Africa, 2007
S.B., ibid., 2007
M.Eng., ibid., 2012
•WITH HONORS

DOMINGO CLARO
B.B.A., Universidad de Chile, Santiago, Chile, 2017

MIA CLEARY
A.B., Vanderbilt University, 2014

ANDREA CHRISTINE CLINTON
A.B., University of Chicago, 2016

JENNIFER MARIE CLOSE*
A.B., Boston College, Massachusetts, 2008

HENRIQUE MARTINS CANDEIAS PONTES COELHO
Eng., Universidade de São Paulo, Brazil, 2016

SPENCER WILLIAM COFFIN
S.B., North Carolina State University, Raleigh, North Carolina, 2016

RAUL COLAS BELTRAN
Bach., Instituto Tecnológico Autónomo de México, San Angel, 2016

SHELLEY ANNE COLLINS
S.B., University of Colorado at Boulder, 2011
S.M., Stanford University, 2013
•WITH HONORS

JOHN COMFORT
A.B., Princeton University, 2012

NICHOLAS ROYCE CONANT
A.B., University of Minnesota-Twin Cities, 2007
•WITH HONORS

WILLIAM ROBERT CONDON
S.B., Marquette University, 2014

JUNZHU CONG
S.B., University of California, Berkeley, 2015

TERENCE JAMES LEROY CONKLIN
A.B., Dartmouth College, 2014
•WITH HONORS

JAMAINE ANTONIO COOK
S.B., Youngstown State University, 2014

JUAN COOPER SCHENKE
B.B.A., Pontificia Universidad Catolica de Chile, Santiago, 2015

ROBERT GEORGE COOPER
A.B., University of Chicago, 2012
•WITH HIGH HONORS

ROBERT COLLINS CORTES
B.A.(Hons), Stanford University, 2013

DANIEL TYLER CORTESE
B.B.A., University of Notre Dame, 2015

CULLEN GRAHAM COSCO
A.B., Furman University, 2017

IBRAHIM COULIBALY
Lic., Ecole Supérieur d'Arts et Metiers, Paris, France, 2006
Mast., Université de Caen, France, 2008

CAITLIN LEIGH COX
S.B., North Carolina State University, Raleigh, North Carolina, 2012
M.Ed., George Mason University, 2014

YUCHEN CUI
B.Eng.(Hons), Tongji University, Shanghai, China, 2010
S.M., University of Wisconsin-Madison, 2012
Ph.D., University of Maryland at College Park, 2016

EVAN BERNARD CUMMINGS
S.B., Endicott College, 2009

EMILY ANNE CUNNINGHAM
S.B., University of Notre Dame, 2016
•WITH HONORS

MATÍAS CURA MUÑOZ
Bach., Universidad de Chile, Santiago, Chile, 2015
•WITH HONORS

ELIZABETH HODGE CURTIS
A.B., Washington and Lee University, 2018

SEAN JAMES CUSHING
B.B.A., George Washington University, 2013

OLUWATOSIN MOSUNMOLA DABIRI
A.B., Old Dominion University, 2001
A.M., ibid., 2004

XIAOCHUAN DAI
S.B., University of British Columbia, Vancouver, Canada, 2006
M.L.A., Harvard University, 2014

YIFEI DAI*
B.B.A., University of Wisconsin, Madison, 2010

JAMES VINCENT DAMATO
B.B.A., Villanova University, 2015

KARI DANEK
S.B., University of Virginia, 2002
S.M., University of Michigan-Ann Arbor, 2005
Ph.D., ibid., 2008
•WITH HIGH HONORS

ASHLEY CHRISTINA DANIEL
A.B., University of Chicago, 2016

JEFFREY GLEN DANIELSON
S.B., Boston College, Chestnut Hill, Massachusetts, 2015

ALEXANDER NICOLAS DANLY
A.B., University of Chicago, 2018

ANH TUNG DAO
A.B., Illinois Wesleyan University, 2015

ARPITA DAS
S.B., Indian Institute of Technology Kharagpur, India, 2015
S.M., ibid., 2015

MANU DATTAN
B.Tech., Cochin University of Science and Technology, India, 2000

KARTIK VASUDEV DAVE*
S.B., Wayne State University, Detroit, Michigan, 2004
S.M., Northwestern University, 2017

ROHAN NOEL DCRUZ
B.E., University of Mumbai, India, 2014
S.M., Georgia Institute of Technology, 2015
•WITH HONORS

RACHEL ELIZABETH DECHIARA
A.B., Dartmouth College, 2017
•WITH HIGH HONORS

ALESSIO STEPHAN DE FALCIS
S.B., University of Southern California, 2014
•WITH HONORS

KUNAYUDH DEJ-UDOM
B.Mgmt., University of London-City University, England, United Kingdom, 2011

KEVIN DE LA FUENTE GUÍZAR
A.B., Instituto Tecnológico Autónomo de México, San Angel, 2017
•WITH HONORS

RACHEL ANNE DEMBO
S.B., Marquette University, 2016

LESLIE THERESE DEMOSS
A.B., University of Michigan-Ann Arbor, 2005
A.M., Waseda University, Tokyo, Japan, 2008

AARON PHILIP DEMSETZ
A.B., University of Chicago, 2016

YIXIN DENG
B.E., McGill University, Montréal, Québec, Canada, 2016

JULIANA DE PAIVA BATISTA
Eng., Universidade de São Paulo, Brazil, 2016
Mast., Ecole Spéciale des Travaux Publics, du Bâtiment et de l'Industrie, Paris, France, 2016

FRANCES ELIZABETH DERAM
B.A.(Hons), St. Olaf College, 2012

SHRUTI MAJITHIA DESAI
B.Comp.Eng, Rajiv Gandhi Institute of Technology, Mumbai, India, 2002
M.Tech., University of St. Thomas, Houston, Texas, 2013

JULIA DES CHENES
S.B., Northwestern University, 2010

YASH ANIL DESHMUKH
B.Eng., University of Pune, India, 2007
S.M., Purdue University, West Lafayette, Indiana, 2010
•WITH HONORS

AGNEY SANJEEV DESHPANDE
S.B., University of Michigan-Ann Arbor, 2016
•WITH HIGH HONORS

AMIT ANIL DESHPANDE
S.B., Sardar Patel University, Vallabh Vidyanagar, India, 2002
M.B.A., Symbiosis Institute of Foreign Trade, Pune, India, 2005
Dipl., University of Stellenbosch, South Africa, 2010

GREGORY ARTHUR DESPARD
A.B., Vanderbilt University, 2014

THOMAS NEIL DEVANE
S.B., United States Military Academy, 2013

ZEE SHAN DHANANI
S.B., Georgia Institute of Technology, 2016

MICHAEL ABDOULAYE DIARRA
S.B., University of Dakar, Senegal, 1991
Mast., CESAG Business School, Dakar, Senegal, 1995
Dipl., Columbia University in the City of New York, 2020
S.M., University of Chicago, 2020

ADRIANA MARIE DIAZ
S.B., Stanford University, 2016
•WITH HONORS

DUSTIN DIECKMANN
S.B., Wayne State University, Detroit, Michigan, 2018

ZACHARY MICHAEL DIENER
B.A.(Hons), University of Virginia, 2015
•WITH HIGH HONORS

WILLIAM BRADLEY DILLON
B.Acc., University of Mississippi, 2013
M.Acc., ibid., 2015

DRAGOMIR DRAGOMIROV DIMITROV
B.B.A., University of Notre Dame, 2015
•WITH HIGH HONORS

JING DING
S.B., Fudan University, Shanghai, China, 2007
S.M., Indiana University-Purdue University Indianapolis, 2009
S.M., Purdue University, West Lafayette, Indiana, 2012

YASSINE DINIA
S.B., Al Akhawayn University, Ifrane, Morocco, 2005
S.M., Ecole Nationale Superieure des Mines de Paris, France, 2007
Mast., ibid., 2008

MADELEINE AVA DISALVO
A.B., Lafayette College, 2014

MICHAEL POPE DIVIESTI
S.B., Butler University, 2017
M.Prof.Acc, ibid., 2018

FAIZAN DIWAN
B.A.(Hons), Yale University, 2010
•WITH HIGH HONORS

TINA DJENGE
S.B., University of Illinois at Urbana-Champaign, 2012

KATHERINE ANTONIA DOLD
B.B.A., University of Notre Dame, 2016

HARRISON DOLINS
A.B., Vanderbilt University, 2014

EDUARDO DOMINGUEZ CANTU
S.B., Instituto Tecnológico y de Estudios Superiores de Monterrey, Mexico, 2014

SCOTT ALLAN LOVQUIST DONALD
B.A.(Hons), University of Western Ontario, London, Ontario, Canada, 2015

DAVID J. DONG
A.B., New York University, 2015
•WITH HONORS

SANGCHUL DONG
B.B.A., Sung Kyun Kwan University, Seoul, South Korea, 2016

TYLER JOSEPH DONOFRIO
S.B., Boston College, Chestnut Hill, Massachusetts, 2015
•WITH HONORS

MICHAEL PHILIP DOOBIN
S.B., Washington and Lee University, 2014
S.M., University of Virginia, 2015

DANIEL PEDRO RAMOS DOS SANTOS
B.B.A., Fundação Getulio Vargas, São Paulo, Brazil, 2015

MAIROSE SHERIF DOSS
B.Med., Cairo University, Egypt, 2007
Dipl., ibid., 2010

JOSHUA JOSEPH DRAKE
S.B., Aquinas College, Grand Rapids, Michigan, 2013
M.Acc., Vanderbilt University, 2014
•WITH HONORS

RAVI PRAKASH DRONAMRAJU
B.Tech., Jawaharlal Nehru Technological University, Hyderabad, India, 1991
S.M., University of Iowa, 1994
•WITH HONORS

BRIAN RICHARDSON DRUMM
A.B., Harvard University, 2015
•WITH HIGH HONORS

HARPER HAONAN DU
A.B., Princeton University, 2017

JIEHUA DU*
A.B., University of North Carolina at Chapel Hill, 2012
S.M., University of Virginia, 2013

ZHENGYI DUANMU
B.B.A., Fudan University, Shanghai, China, 2010

AMRISHA DUBEY
A.B., Northwestern University, 2016

DRIKO DUCASSE
S.B., Florida Agricultural and Mechanical University, 2014

STEVEN JOHN DUDASH*
S.B., Illinois Wesleyan University, 2012

ERICA ANN DUNCAN
B.B.A., University of St. Francis, Joliet, Illinois, 2003

THOMAS DEMING DUNDON
A.B., University of Virginia, 2005
•WITH HONORS

CHRISTINE A. DURBIN
S.B., Franciscan University of Steubenville, 2004

REX FOCH DUVAL II
A.B., Haverford College, 2016

SATYA VENKATA ANUSHA DWIVEDULA*
B.Tech.(Hons), Jawaharlal Nehru Technological University Kakinada, India, 2012
S.M., Kansas State University, 2013

JAMES DWYER
B.S.(Hons), University of Bristol, England, United Kingdom, 2016

JAMES PATRICK DYE
S.B., University of Houston-University Park, 2017

BENJAMIN DAVID DYMIT
A.B., University of St. Thomas, Houston, Texas, 2016

JACOB RAY EDER
S.B., Georgetown University, 2014

ANDREW DAVID EDWARDS
S.B., United States Military Academy, 2012

OLUWADEMILADE EGBEYEMI
A.B., University of Manchester, England, United Kingdom, 2012

DAVID ALAN ELKIN
B.B.A., Texas A&M University, College Station, 2000
B.B.A., University of Houston-University Park, 2009

JOSHUA THOMAS ELLIS
S.B., Princeton University, 2015
•WITH HONORS

MATTHEW THOMAS ELSENER
S.B., University of Nebraska-Lincoln, 2005

AHMED HASSAN ELZOMOR
B.E.E., American University in Cairo, Egypt, 2008

MICHAEL PATRICK EMBER
A.B., University of Chicago, 2014

JOHN WELDON EMERSON*
A.B., University of Chicago, 2010

JOHN LEWIS EMERY
S.B., University of Arizona, 2017
•WITH HONORS

JOSHUA DAVID ENGLE*
S.B., United States Naval Academy, 2012

ADAM JOSEPH ENGLISH
B.B.A., University of Texas at Austin, 2014

LAURA JENNIFER EPSTEIN
S.B., University of Virginia, 2016
•WITH HONORS

SARAH ELIZABETH ERXLEBEN*
A.B., University of Illinois at Urbana-Champaign, 2010
A.M., New York University, 2012

JACOB L. FAIN
S.B., University of Kansas, 2016
S.M., University of Notre Dame, 2017

DAVID BENJAMIN DANIEL FALK
S.B., Pennsylvania State University, University Park, 2018

JOSEPH ROBERT ATINAJA FALLER
S.B., Brown University, 2018

HAOTIAN FANG
B.Mgmt., Huazhong University of Science and Technology, Wuhan, China, 2012
M.E., ibid., 2015

JOSÉ PABLO FANTONI IZQUIERDO
B.B.A., Pontificia Universidad Catolica de Chile, Santiago, 2015

SHAYAN FAROOQ*
B.Sc.(Hons), Lahore University of Management Sciences, Pakistan, 2009

IVAN FASTISHEVSKIY
Dipl., Saratov State Agricultural University, Russian Federation, 2007

PAVEL FEDOROV
B.Econ.(Hons), University of London, England, United Kingdom, 2005
•WITH HIGH HONORS

TEMITOPE OLUBUKOLA FEHINTOLA
S.B., University of Lagos, Nigeria, 2000
S.M., University of Leeds, England, United Kingdom, 2002
•WITH HIGH HONORS

MATTHEW ANTHONY FEIDER
A.B., University of Washington, Seattle, 2016

ALLYSON DANA FEITLER
A.B., Wesleyan University, Middletown, Connecticut, 2015

COURTNEY ANN FELLER
A.B., University of Chicago, 2014

STEFANO FELTRI
B.Mgmt., Università Bocconi, Milan, Italy, 2006
S.M., ibid., 2009

JOHN KYLER FERGUSON
A.B., University of Notre Dame, 2010

LUCY REITER FERGUSON
A.B., University of Pennsylvania, 2015

GABRIEL JOSE FERNANDES FRASSI
S.M., Politecnico di Torino, Turin, Italy, 2014
Eng., Escola Politecnica da Universidade de São Paulo, Brazil, 2015
•WITH HONORS

ELLIOT VINCENT FERRARA
A.B., University of Southern California, 2011
M.Acc., ibid., 2013
•WITH HIGH HONORS

GONZALO FERREIROS MAREQUE
B.B.A., Universidade da Coruña, Spain, 2008
M.I.B., Universidad de Cordoba, Spain, 2009
M.I.M., Centro de Estudios Economicos y Comerciales, Madrid, Spain, 2010
•WITH HONORS

BERNARDO FIAUX*
B.Econ.(Hons), IBMEC Brazilian Institute of Capital Markets, Rio de Janeiro, Brazil, 2011

ELIZABETH TRILLIA FIDEI-BAGWELL*
A.B., Williams College, 2012

ERIC MICHAEL FINK
S.B., Miami University, Oxford, Ohio, 2013
•WITH HONORS

MONICA AYUMI FINN
S.B., Stanford University, 2015
S.M., ibid., 2017
•WITH HONORS

KEVIN MICHAEL FITZGIBBON
S.B., University of Missouri-Columbia, 2014
•WITH HONORS

DOR FLEDEL
S.B., Hebrew University of Jerusalem, Israel, 2012
S.M., Tel-Aviv University, Israel, 2018

AYOBAMI TIMOTHY FOLARANMI
S.B., Midwestern State University, 2012
S.M., Oklahoma State University, 2015

CHRISTIAN FORD
B.B.A., University of Arizona, 2015

JORGE CARLOS FORTUNATO SILVA
B.B.A., Fundação Getulio Vargas, São Paulo, Brazil, 2014

KEVIN RICHARD FOX
B.B.A., University of Notre Dame, 2016

LILLIAN McATEER FOY
A.B., Emory University, 2015

ALEX PETER FROM
S.B., Drake University, Iowa, 2011

JIE FU
A.B., Beloit College, 2010

SHUSUKE FUJITA
B.Econ., Meiji University, Tokyo, Japan, 1998
A.M., University of Tsukuba, Ibaraki, Japan, 2000

CASEY E. K. FULLMAN
B.B.A., University of Southern California, 2016
•WITH HONORS

TIMOTHY RYAN FURLONG
S.B., Marquette University, 2013

CATHLEEN JOAN BENITEZ GABRIEL
B.B.A., Temple University, 2014

MARIA GAMBI ROMERO
B.C.E.E., Universidad Politécnica de Madrid, Spain, 2015
M.C.E., ibid., 2017
•WITH HONORS

JING GAN
B.Econ., Shanghai University of Finance and Economics, China, 1999
S.M., State University of New York at Binghamton, 2004

MAYURESH JITENDRAKUMAR GANDHI
B.Eng., Dharmsinh Desai University, Nadiad, India, 2007
•WITH HIGH HONORS

MONIL MANISH GANDHI
S.B., Northwestern University, 2012

PARTH GANDHI
B.B.A., University of North Carolina at Chapel Hill, 2014
•WITH HIGH HONORS

RAMASUBRAMANIAN GANESAN
B.Tech., SASTRA University, Thanjavur, India, 2010
S.M., University of Pennsylvania, 2012

WENDY YUANHUI GAO
S.B., Northwestern University, 2016

ZUGUANG GAO
S.B., University of Illinois at Urbana-Champaign, 2015
S.M., ibid., 2017

RACHEL LAUREN GARBER
A.B., William Marsh Rice University, 2016

EDUARDO GARCÍA BALDERAS
B.S.(Hons), Instituto Tecnológico y de Estudios Superiores de Monterrey, Toluca de Lerdo, Mexico, 2012
S.M., Technische Universität München, Munich, Germany, 2014

CONSUELO BEATRIZ GARCIA-GARCIA
A.B., Boston College, Chestnut Hill, Massachusetts, 2016

SHIKHA GARG
B.Tech., Indian Institute of Technology Kanpur, Kalyanpur, India, 2011
•WITH HIGH HONORS

JUSTIN GARRETT
A.B., University of Chicago, 2005

JOHN PATRICK GARVEY
A.B., Boston College, Chestnut Hill, Massachusetts, 2015
•WITH HONORS

RYAN MATTHEW GATELY
S.B., University of Illinois at Urbana-Champaign, 2013
M.A.S., ibid., 2014
•WITH HONORS

DYLAN ELIZABETH GEARY
B.A.(Hons), Lawrence University, 2017
•WITH HIGH HONORS

JORGE GELDRES BACIGALUPO
M.Eng., Pontificia Universidad Católica de Chile, Santiago, 2015
Dipl., ibid., 2015

CHRISTOPHER MICHAEL GEORGE
S.B., Miami University, Oxford, Ohio, 2011

DEREK R. GEORGE
S.B., United States Military Academy, 2011

VIMAL ROY GEORGE
S.B., University of Illinois at Urbana-Champaign, 2015

HITESHREE GERA
S.B., University of Illinois at Chicago, 2012

DENISE GERDA
A.B., George Washington University, 2014

FILIPPO GESUATO
Bach., Universita degli Studi di Padova, Italy, 2013
M.B.A., ibid., 2016
•WITH HONORS

SHAMEKHA MANNAF GHANI
A.B., University of Texas at Austin, 2010
B.B.A., ibid.,, 2010
•WITH HONORS

ROBERT CHARLES GIALESSAS
B.B.A., University of Notre Dame, 2014

MATTHEW DAVID GIBBONS
S.B., Lehigh University, 2013
M.Eng.M., Dartmouth College, 2015

TRAVIS JAMAAL GIDADO
A.B., Yale University, 2012
M.Ph., University of Cambridge, England, United Kingdom, 2017
LL.M., Peking University, Beijing, China, 2018
•WITH HONORS

KATHLEEN CAMPBELL GILLETTE-MALLARD
A.B., University of Virginia, 2012
M.P.P., ibid., 2013

FABRIZIO GIOVANNINI FILHO
A.B., Princeton University, 2015

HELEN KAILYN GLASS*
A.B., Covenant College, Lookout Mountain, Georgia, 2012

WILLIAM SCOTT GODFREY
S.B., University of Illinois at Urbana-Champaign, 2006
M.Arch., ibid., 2009
S.M., ibid., 2009
•WITH HONORS

ELANDA GODUNI
A.B., Case Western Reserve University, 2015

JONATHAN DAVID GOETZ
A.B., University of Notre Dame, 2012
•WITH HIGH HONORS

MANUELA GOIS E SILVA
B.B.A., Universidade do Estado de Santa Catarina, Florianopolis, Brazil, 2015
S.B., Universidade Federal de Santa Catarina, Brazil, 2015
•WITH HONORS

SAMUEL CHARLES GOLDMAN
A.B., Northwestern University, 2014
S.M., ibid., 2015
•WITH HONORS

MARÍA JULIANA GÓMEZ HERNÁNDEZ
A.B., William Marsh Rice University, 2015

AGUSTIN GOMEZ
B.B.A., Pontificia Universidad Catolica de Chile, Santiago, 2014

ERIKA MARIA MONTIEL GOMEZ
A.B., Brown University, 2012

THEODORE GONEDES
S.B., University of Pennsylvania, 1994

DIEGO ENRIQUE GONZÁLEZ RÍOS
A.B., Instituto Tecnológico Autónomo de México, San Angel, 2019

SUJITH GOPINATH
B.Tech., Cheyenne River College Center, 2008

JASMYNE MARY GORRELL
B.B.A., Loyola University Chicago, Illinois, 2012

FABIAN GOSSELIN
B.B.A., Universidad Iberoamericana Ciudad de México, Mexico City, 2016

NITENDER GOYAL
M.D., Gujarat University, Ahmedabad, India, 2009
•WITH HONORS

BRITTANI ALANA GRABELL
A.B., University of Illinois at Urbana-Champaign, 2014

CHRISTIAN A. GRADLMULLER
Mast., Grenoble Ecole du Management, France, 2001
Bach., Pontificia Universidad Católica Argentina, Buenos Aires, Argentina, 2003
Dipl., Escuela Superior de Administracion y Direccion, Barcelona, Spain, 2011

MARTIN JOHN GRADY
B.B.A., University of Notre Dame, 2014
S.M., ibid., 2015

SEBASTIAN WILLIAM TOWNSEND GRAHAM
B.Eng., University of Melbourne, Parkville, Victoria, Australia, 2014

BRIAN JOSEPH GRASSO
S.B., Indiana University Bloomington, 2011

FORREST MICHAEL GRAVES
B.B.A., University of Georgia, 2015

JOSHUA HARRIS GRAVES
A.B., Northwestern University, 2012
•WITH HONORS

JOHN KENNEDY GREANEY III
A.B., University of Notre Dame, 2013

LEANDRO FLORA GRESPAN
B.B.A., Fundação Getulio Vargas, São Paulo, Brazil, 2011
•WITH HONORS

MARÍA GRIMÁ ALGORA
Bach., Universidad Autónoma de Madrid, Spain, 2017

SIRUI GU
B.B.A., University of Notre Dame, 2014
•WITH HONORS

SHUN GUAN
S.B., University of Massachusetts at Boston, 2013
•WITH HONORS

MARIA ALEJANDRA GUARNIZO
S.B., Universidad de los Andes, Bogotá, Colombia, 2017

JOSE ALEJANDRO GUERRERO PEREZ
Abogado, Universidad de Valencia, Spain, 2009
Mast., Universite Libre de Bruxelles/Vrije Universiteit Brussel, Brussels, Belgium, 2010

MEGHAN ELIZABETH GUILFOILE
S.B., Indiana University Bloomington, 2016

MA. SHARLENE GUIRIBA
B.B.A., University of Notre Dame, 2014

SARAH ELIZABETH GULEZIAN
A.B., University of Vermont and State Agricultural College, 2009

LI GUO
B.Econ., Central University of Finance and Economics, Beijing, China, 1996

SOPHIA WENTING GUO
B.Mgmt., Capital University of Economics and Business, Beijing, China, 2009
S.M., Georgia State University, 2016

YUANBO GUO
S.B., North China Electric Power University, Beijing, China, 2008
S.M., State University of New York at Albany, 2010
•WITH HONORS

ANURA GUPTA
B.Comp.Eng, University of Delhi, New Delhi, India, 2013
M.B.A., ibid., 2016
•WITH HONORS

ASHISH GUPTA
B.Com., Chaudhary Charan Singh University, Meerut, India, 2006
M.C.A., Kurukshetra University, India, 2008
•WITH HONORS

MEDHA GUPTA
B.Com.(Hons), University of Delhi, New Delhi, India, 2017
•WITH HONORS

NEHA GUPTA
B.Tech.(Hons), Mody Institute of Technology and Science, Rajasthan, India, 2009

SAMRIDH GUPTA
B.Eng., Punjab Engineering College, Chandigarh, India, 2012

GAUTAM RAGHAVENDRA GURIJALA
B.Eng., Bangalore University, India, 1995
M.L.A., Harvard University, 2016

GABRIELLE NICOLE GUSTILO
A.B., University of Chicago, 2011

JAIME GABRIEL GUTIERREZ
M.D., Universidad del Norte, Barranquilla, Colombia, 2000

THI KHANH VAN HA
B.App.Fin., Macquarie University, Sydney, New South Wales, Australia, 2012

SALIM HAFID
S.B., Santa Clara University, California, 2015

MOHAMMAD NOAH HAJI
B.Bus., Monash University, Melbourne, Victoria, Australia, 2009

SANAA HAKIM
M.Mang., Ecole des Hautes Etudes Commerciales du Nord, Lille, France, 2010
S.M., ibid., 2011

MATTHEW THOMAS HALEK
A.B., DePaul University, Chicago, Illinois, 2009
A.M., Katholieke Universiteit Leuven, Belgium, 2010
S.M., University of London, England, United Kingdom, 2011

WILLIAM GOSIGER HALEY
A.B., University of Notre Dame, 2010

CHARLES RYAN HALL
B.A.(Hons), University of Florida, 2003
A.M., ibid., 2006
•WITH HIGH HONORS

CARSON BLAKE HALLMARK
S.B., University of North Alabama, 2013

NATHAN WILLIAM HAMMING
S.B., United States Military Academy, 2016

ANDREW RICHARD HAMMOND
A.B., University of Chicago, 2016
•WITH HIGH HONORS

SIQI HAN
B.S.(Hons), Georgia Institute of Technology, 2013
M.E.S., Duke University, 2016

YIXIANG HAN
B.Eng., Beijing Jiaotong University, China, 2011
S.M., Pennsylvania State University, University Park, 2013
•WITH HONORS

YUXIA HAN
B.Eng., Yantai University, Shandong, China, 2007

BRIGID HANLEY
S.B., University of Illinois at Urbana-Champaign, 2016

RUSSELL CHARLES HANNIGAN III
S.B., University of Texas at Dallas, 2016

MORGAN CAYCE HARDEN
A.B., Kenyon College, 2017
•WITH HONORS

MICHAEL JAMES HARE
S.B., University of Illinois at Chicago, 2011

PIERCE EVERETT HARGER
S.B., Northwestern University, 2015

SIDDHARTH HARIKRISHNA MOHAN
B.Eng., Anna University, Chennai, India, 2006
S.M., University of Cincinnati, 2008
•WITH HONORS

CHAD TIMMINS HARLAN
B.B.A., George Washington University, 2008

CAMERON HARRIGAN
S.B., United States Naval Academy, 2014

AMANDA JAYNE HARSHBARGER
S.B., University of Illinois at Urbana-Champaign, 2015

GREGORY JOSEPH HART
A.B., University of Illinois at Urbana-Champaign, 2010

IVAN KURNIAWAN HARTANA
S.B., University of Michigan-Ann Arbor, 2016
•WITH HONORS

WILLIAM THOMAS HAU
S.B., University of Illinois at Urbana-Champaign, 2013

ANDREW THOMAS HAUSMANN
A.B., Harvard University, 2015
•WITH HONORS

BRENNAN ANTON HAWKINS
A.B., Morehouse College, 2012
•WITH HONORS

KOTARO HAYATO*
A.B., Sophia University, Tokyo, Japan, 2007

ROSS E. G. HAYNES
A.B., Evergreen State College, Olympia, Washington, 2009

JAKE HESSELROTH
S.B., University of Minnesota-Twin Cities, 2014

JESSICA ERIN HICKEY
A.B., University of Chicago, 2016
•WITH HONORS

GARY MARK HILL
S.B., Weber State University, 2005
•WITH HONORS

NOAH D. HIMMEL
B.Econ., Brown University, 2001
•WITH HIGH HONORS

ASAKO HIRAI
Ph.D., University of California, Santa Barbara, 2009

ARTI AJIT HIRANI
S.B., University of Florida, 2008
J.D., Barry University, 2013
LL.M., University of Florida, 2021

MAXWELL CAREY HIRSCH
A.B., Northwestern University, 2014

NICHOLAS PAUL HOBBS
S.B., Georgia Institute of Technology, 2014
S.M., ibid., 2015

RYAN MATHIAS HOERGER
S.B., Duke University, 2016
•WITH HIGH HONORS

RYAN HOFF
S.B., Calvin College, 2013
•WITH HONORS

ADAM JAMES HOGG
S.M., Staffordshire University, Stoke-on-Trent, England, United Kingdom, 2019

BENJAMIN HOLLOWAY
A.B., Hamilton College, 2014

JOSHUA M. HOLM
S.B., Brigham Young University, Provo, Utah, 2009

MICHAEL SPIERENBURG HOLMES
A.B., Emory University, 2014
•WITH HONORS

HANA HOLODNIAK
S.B., DePaul University, Chicago, Illinois, 2007

GHILAD DAVIDE HOLZER
Bach., Luiss-Università Guido Carli, Rome, Italy, 2012
Mast., ibid., 2014

CASSANDRA CHRISTA HORTON
A.B., University of California, Los Angeles, 2009

DENNIS JIA HSU
A.B., Northwestern University, 2012

YU-TIEN HSU
S.B., Purdue University, West Lafayette, Indiana, 2011

XINYIN RACHEL HU
A.B., University of Chicago, 2020

YIHAO HU
B.Act.Stds, Central University of Finance and Economics, Beijing, China, 2014
S.M., Georgia State University, 2015

FEIPENG HUANG
B.M.D., Tongji University, Shanghai, China, 1999
M.B.A., China Europe International Business School, Shanghai, 2012

RICHARD B. HUANG
A.B., Columbia University in the City of New York, 2013

SHAOYU HUANG
B.A.(Hons), University of Southern California, 2014
S.M., ibid., 2016

YING HUANG
S.B., Purdue University, West Lafayette, Indiana, 2014
•WITH HONORS

ZHONGYANG HUANG
B.Eng., China University of Political Science and Law, Beijing, 2010
S.M., DePaul University, Chicago, Illinois, 2012
S.M., ibid., 2013

ZHUOHUI HUANG
S.B., Indiana University Bloomington, 2014
S.M., ibid., 2015

BRIAN ANTHONY HUBICK
A.B., University of Wisconsin-Madison, 2011

KEVIN ALEXANDER HUDSON-PHILLIPS
S.B., University of London, England, United Kingdom, 2006
S.M., European Business School, London, England, United Kingdom, 2009
•WITH HONORS

PATRICK JAMES HUGHES
A.B., Saint Joseph's University, Philadelphia, Pennsylvania, 2006
S.M., Boston College, Chestnut Hill, Massachusetts, 2007

DANIEL THOMAS HUIZINGA
B.B.A., Baylor University, 2015
•WITH HIGH HONORS

HUBERT TOLISON HUMPHREY
S.B., Duke University, 2013

SAMUEL WINDSOR HUNTER
A.B., Union College, Schenectady, New York, 2016

SYED UMAIR HUSSAIN
S.B., University of Illinois at Urbana-Champaign, 2009
•WITH HONORS

HANNAH JEAN HUSSEY
S.B., University of Missouri- St. Louis, 2007

LILY JIHEE HWANG
B.Arch., Carnegie Mellon University, 2012

ERIN ELIZABETH IBARRA
S.B., Massachusetts Institute of Technology, 2016
S.M., University of Houston-University Park, 2019
•WITH HIGH HONORS

YUMIKO IGARASHI
A.B., Keio University, Tokyo, Japan, 2003

SHAZIA FARAH IJAZ
B.B.A.(Hons), University of Michigan-Ann Arbor, 2015

OBINNA EMMANUEL IKPENGWA
B.Eng., Federal University of Technology Owerri, Nigeria, 2001

KATARZYNA ILONA IMIELSKA
A.B., University of Pennsylvania, 2014
S.B., ibid., 2014
•WITH HONORS

GEORGE YUDISTIRA IRAWAN
B.Econ., Huston-Tillotson College, 2002
•WITH HONORS

BEGOÑA IRISO ALVAREZ
S.B., Instituto Tecnológico y de Estudios Superiores de Monterrey, Mexico, 2016

ANDER IRURETAGOYENA
A.B., University of Chicago, 2016
•WITH HONORS

YUKI ISHIDA
A.B., Keio University, Tokyo, Japan, 2013

MATTHEW STEPHEN IVES
S.B., University of Illinois at Urbana-Champaign, 2014

ANTHONY IVY
S.B., University of Tennessee at Martin, 2010
S.M., Roosevelt University, 2017

ILYAS IZOTOV
Eng., Hutchinson Community College, 2005
S.M., Sir John Cass Business School, London, England, United Kingdom, 2015

ELEANOR NORTON JACOBS
A.B., Northwestern University, 2015
•WITH HONORS

SPENCER JACQUE
B.B.A., University of Wisconsin-Whitewater, 2015

ANSHUMAN JAGTAP
S.B., Purdue University, West Lafayette, Indiana, 2015
M.Eng., University of California, Berkeley, 2017

JULIA JAIN
A.B., Elmhurst College, Illinois, 2013
A.M., University of Iowa, 2015

KEVIN VIRENDER JAIN
A.B., Harvard University, 2015

KUNAL JAIN
B.Eng., University of Mysore, India, 2001
M.M.E., Tuskegee University, 2005

ISHAN JAITHWA
B.Tech., Houston Baptist University, 2011
S.M., University of Alabama, Tuscaloosa, 2014

ADEOYE BABATUNDE JAIYEOLA
S.B., American University, Washington, District of Columbia, 2012
•WITH HONORS

MICHAEL MATTHEW JAKUBCZAK
B.B.A., Loyola University Chicago, Illinois, 2010
S.B., ibid., 2012

ISHAAN JALAN
S.B., Duke University, 2015
S.M., University of London, England, United Kingdom, 2021

AARTHEE JANARDHANADASS
B.Eng., Anna University, Chennai, India, 2008
•WITH HONORS

GRACE ANN JAROSCAK
A.B., Indiana University Bloomington, 2015

DHIYANAN JAYAMOHAN
S.B., University of Louisville, 2014
M.Eng., ibid., 2014

JOSHUA LEE JELESKY
A.B., Vanderbilt University, 2012
M.Ed., ibid., 2013

CEARA JEMISON
S.B., Northwestern University, 2015

JEFFREY JENSEN
A.B., Loyola University Chicago, Illinois, 2011

EMILY CLAIRE JESTER
B.I.E., Georgia Institute of Technology, 2010
•WITH HONORS

HANFENG JI
S.B., Washington University in St. Louis, 2014

FARID MOTI JIANDANI
S.B., University of Southern California, 2013

NAN JIANG
S.B., University of Prince Edward Island, Charlottetown, Canada, 2012
M.C.S., Concordia University, Montréal, Québec, Canada, 2014

JONATHAN JOAQUIN JIMENEZ
B.Econ., Erasmus Universiteit Rotterdam, The Netherlands, 2009
M.Fin., ibid., 2011

CHAO JIN
B.Mgmt., Shanghai University, China, 2010
•WITH HONORS

NING JIN
B.Econ., Zhejiang University of Finance and Economics, Hangzhou, China, 2011
B.Mgmt., ibid., 2011
S.M., University of Denver, 2013

ZHENDONG JIN
B.B.A., University of Iowa, 2014

ZHENGRONG JIN
Dipl., Shanghai Lixin University of Commerce, China, 1997
M.B.A., East China Institute of Chemical Technology, Shanghai, China, 2006

ERIN CHRISTENSEN JOHANSON
A.B., Wheaton College, Illinois, 2014

NICOLE YONIT JOISON*
S.B., Washington University in St. Louis, 2016

TORI JONES*
A.B., Carleton College, 2017

JOHN DAVID JOSE
B.B.A., Southern Methodist University, 2010
S.B., ibid., 2010
•WITH HONORS

ADITYA JOSHI
B.Tech., Visvesvaraya National Institute of Technology, Nagpur, India, 2015

VAIDEHI WAMAN JOSHI
B.Eng., University of Mumbai-Sardar Patel College of Engineering, India, 2012
S.M., University of Illinois at Urbana-Champaign, 2014

ANNE MARY JOY
B.Tech., Vellore Institute of Technology, India, 2014
S.M., University of Southern California, 2016
•WITH HONORS

JENNIFER LADI JUMA
A.B., University of the South, 2010
S.M., Thunderbird School of Global Management, 2012

ROHAN JYOTI
S.B., University of Illinois at Urbana-Champaign, 2013

ERNEST STANLEY KABUYE
S.B., Northeastern University, 2011
S.M., Tufts University, 2017

LUKA KACHUKHASHVILI
A.B., Boston College, Chestnut Hill, Massachusetts, 2016

ANDREW ALLEN KADAVY
S.B., Oklahoma State University, 2007
•WITH HONORS

KRISHNA SUMAN KADIYALA
B.Tech., Jawaharlal Nehru Technological University, Hyderabad, India, 2006
S.M., University of Kentucky, 2008
•WITH HONORS

ABRAHAM NATHAN KAHN
A.B., Yeshiva University, 2016
•WITH HONORS

THEODORE EVAN JACHIM KALAMBOKIDIS
B.A.(Hons), University of Wisconsin-Madison, 2015

ANDREW K. KAM
A.B., University of Chicago, 2013
•WITH HONORS

COURTNEY CAVANAUGH KAMEROS
A.B., Colgate University, 2017

JACOB GREGORY KAMINSKI
A.B., University of Notre Dame, 2014

DYLAN CHRISTIAN KANAAN
A.B., University of Chicago, 2020

WENXI KANG
B.Com., McGill University, Montréal, Québec, Canada, 2013
•WITH HIGH HONORS

CHANDRAKANT KANORIA
B.Eng., National University of Singapore, Singapore, 2010

ADRIAN KAO
S.B., University of Virginia, 2003
Dipl., Georgetown University, 2010
•WITH HONORS

NATALIA DESAIX KAPANI
A.B., University of Chicago, 2020

JOSEPH GEORGE KARAM
B.B.A., University of Wisconsin-Madison, 2016
•WITH HIGH HONORS

CHANDNI KARANIA
LL.B.(Hons), University of Reading, England, United Kingdom, 2007

KERDIA KARGOU*
S.B., University of Houston, 2010

BHAVANA VENKATARAM KARNIK
S.B., Duke University, 2012
•WITH HIGH HONORS

AARTHEE SUBRAMANIAM KARTHIKEYAN
S.B., University of Michigan-Ann Arbor, 2016

OLAOLUWA MUBARAK KASSIM
B.S.(Hons), University of Lagos, Nigeria, 2005
S.M., University of London, England, United Kingdom, 2008

SNEHA KASUGANTI
A.B., University of Chicago, 2016

DEVON ALEXANDRA KATCH
B.A.(Hons), Pepperdine University, 2015

CHRISTINE JANE KAUSAL
A.B., University of Illinois at Urbana-Champaign, 2016

ANUBHA KAUSHIK
B.Tech., Guru Gobind Singh Indraprastha University, New Delhi, India, 2007
S.M., North Carolina State University, Raleigh, North Carolina, 2009

KEVIN BAHMAN KAVEH
A.B., University of California, Irvine, 2010

RUSSELL KEI KAWAHARA
A.B., Stanford University, 1979
J.D., University of Chicago, 1982

YOSHIYA KAWAMURA
S.B., Brigham Young University, Provo, Utah, 2016

BENNY WILLIAM KAY, JR.
A.B., Northeastern Illinois University, 2013

TIMOTHY KELLEN
S.B., Marquette University, 2010
•WITH HIGH HONORS

FIONA FERDON KENNEDY
A.B., University of California, Los Angeles, 2017
•WITH HONORS

PATRICK ALLEN KENNEY
A.B., Indiana University Bloomington, 2013

DIVYA KESHARWANI
B.Tech., Indian Institute of Technology Madras, Chennai, India, 2008
S.M., Oregon State University, 2010
•WITH HONORS

DHRUVE KHADE*
S.B., Cornell University, Ithaca, New York, 2013

OMAR NAEEM KHAN
S.B., National University of Computer and Emerging Sciences, Islamabad, Pakistan, 2002

PRIYANKA DINKAR KHARAT
B.Eng.(Hons), Government College of Engineering, Pune, India, 2006
S.M., University of Southern California, 2008

AMIRA KAY KHATIB
S.B., Iowa State University of Science and Technology, 2014

NATHAN KILE KIBBY
S.B., University of Iowa, 2014

DAYTON KILLIAN
S.B., Brigham Young University, Provo, Utah, 2017

JEFFREY IRA KILLION
A.B., Vanderbilt University, 2012
•WITH HONORS

JUNG JANG KIM
B.Eng., University of Tokyo, Japan, 2008
M.Eng., ibid., 2010

MORRIE KIM
B.S.(Hons), Cornell University, Ithaca, New York, 2016

MATTHEW AARON KLEIN
A.B., Dartmouth College, 2016
•WITH HONORS

JORDAN LOUIS KNUE
S.B., University of Illinois at Urbana-Champaign, 2010
•WITH HONORS

KYLE CHRISTIAN KOCH
B.B.A., Baylor University, 2017
M.B.T., ibid., 2017

DANIEL EDWARD KOCOJ
S.B., Brown University, 2015
•WITH HIGH HONORS

MONIKA KOCYK*
A.B., University of Illinois at Urbana-Champaign, 2013

JORDAN MATTHEW KOHN
B.B.A., University of Massachusetts at Amherst, 2014
•WITH HONORS

FANXING KONG
B.B.A., University of Wisconsin-Madison, 2017

DANIEL DONGHWAN KOO
S.B., Yonsei University, Seoul, South Korea, 2016

JOSEPH STEVEN KOOMAR
S.B., United States Military Academy, 2015

NATALIE CANTRELL KOONCE
A.B., William Marsh Rice University, 2016

JORDAN MATTHEW KOPPEL
A.B., Clemson University, 2013

ANTHONY JAMES KOSINSKI
S.B., University of California, Berkeley, 2017

CHRISTINE ANGELA KOVAL
S.B., University of Illinois at Urbana-Champaign, 2011

TOMASZ KOWALCZUK
S.B., Northeastern Illinois University, 2006

DANIEL JOSEPH KOWALSKI
S.B., University of Delaware, 2003
Mast., Pennsylvania State University, University Park, 2006

KATHERINE MARY KRALL
A.B., Northwestern University, 2018

ABSY KRDEY
S.B., University of Aleppo, Syria, 2007
Mast., University of Tokyo, Japan, 2011

WILLIAM ROBERT KRENTZ
A.B., Denison University, 2014

VERONICA LYNN KRIESEMINT
B.S.(Hons), University of Illinois at Urbana-Champaign, 2008
•WITH HONORS

MAHESH KUMAAR KRISHNAMOORTHY
B.Eng.(Hons), Birla Institute of Technology and Science, Pilani, India, 2004
S.M., University of Cincinnati, 2006
Ph.D., ibid., 2010
•WITH HONORS

AMALA ANANTHA KRISHNAN
S.B., University of Pennsylvania, 2015
•WITH HONORS

GOKUL M. KRISHNAN
S.B., Washington University in St. Louis, 2016
S.M., ibid., 2016
•WITH HONORS

ERIC REID KROLCZYK
B.B.A., University of Michigan-Ann Arbor, 2017
•WITH HONORS

THOMAS EDWARD KUCHTA
S.B., University of Michigan-Ann Arbor, 2014

ELLIOT THOMAS KUKLENSKI
B.B.A., Saint Louis University, 2010

PRACHI RAJEEV KULKARNI
S.B., Georgia Institute of Technology, 2016
S.M., Harrisburg University of Science and Technology, 2020

MOSHE KULT PERRY
LL.B., Hebrew University of Jerusalem, Israel, 2014

RAJNISH KUMAR
B.Tech., Malaviya National Institute of Technology Jaipur, India, 2010
M.Eng., National University of Singapore, Singapore, 2015

SANTOSH PRAKASH KUMAR
B.M.E., R.V. College of Engineering, Bangalore, Bangalore, India, 2004
Mast., North Carolina State University, Raleigh, North Carolina, 2010

VARUN KUMAR
S.B., Northwestern University, 2016

ANURAG KUMRA
B.Tech., Vellore Institute of Technology, India, 2014
S.M., Purdue University, West Lafayette, Indiana, 2016

BRYTTIE SHARIE KURTENBACH
S.B., University of Nebraska-Lincoln, 2012

ERIC RUDOLPH DE MELLO KUUSISTO
S.B., Texas A&M University, College Station, 2011

MEGAN TZE WEI KWAN
S.B., Carnegie Mellon University, 2013

BORIS VIDAL KWEMO DJIAMENI
S.B., Illinois Institute of Technology, 2013
Mast., ibid., 2017

DASHIA SHI-XIAN KWOK
S.B., Northwestern University, 2017

KELSEY LYNN LAABS
S.B., Vanderbilt University, 2018
•WITH HONORS

JENNIFER YI LABARGE
S.B., United States Air Force Academy, 2014

OTHMANE LAGHZAOUNI
S.M., Ecole Supérieure de Commerce de Montpellier, France, 2008

ARJUN LAGISETTY*
S.B., State University of New York at Stony Brook, 2009

CHANDLER MICHELE LALLY
A.B., University of Virginia, 2015

JASON RYAN LALLY
S.B., United States Military Academy, 2015

DAVID JOHN LaMORE
S.B., Cornell University, Ithaca, New York, 2015
•WITH HONORS

MAYARA DE ALMEIDA LANDUCCI
B.Econ., Insper Instituto de Ensino e Pesquisa, São Paulo, Brazil, 2012
M.B.A., ibid., 2018

ROBERT JAN LARSEN*
B.B.A., University of South Dakota, Vermillion, 2009
M.P.A., ibid., 2009

ENOCH EDLY LAU
S.B., United States Military Academy, 2015

JUSTINE BROOKE LAUFER
A.B., University of Chicago, 2020

MARTIN YUEN AN LAVOO
B.Com., University of New South Wales, Sydney, Australia, 2009

JACOB NOEL LAZEBNIK
S.B., United States Military Academy, 2013

ALDO LAZZARONI
S.B., Università degli Studi di Milano, Milan, Italy, 2014
S.M., University of London, England, United Kingdom, 2015
•WITH HONORS

THIEN LE
S.B., Illinois Institute of Technology, 2006
Ph.D., University of Chicago, 2012
•WITH HONORS

ALEC MORRIS LEAVITT
A.B., Trinity College, Hartford, Connecticut, 2014

RILEY LEDEZMA
S.B., Massachusetts Institute of Technology, 2017

EVAN JAMES LEE
S.B., Johns Hopkins University, 2013

GANGYONG LEE
B.B.A., Sogang University, Seoul, South Korea, 2009

HO DON LEE
Eng., Escola Politecnica da Universidade de São Paulo, Brazil, 2014
S.M., Fundação Getulio Vargas, São Paulo, Brazil, 2019
•WITH HIGH HONORS

JAE WON LEE
S.B., Yonsei University, Seoul, South Korea, 1999
A.M., Hanyang University, Seoul, South Korea, 2014

OLIVIA GABRIELLE LEE
A.B., Harvard University, 2018

PAUL CHAN LEE
A.B., University of Chicago, 2014

SHARLEEN M. LEE
A.B., University of California, Berkeley, 2017
S.B., ibid., 2017
•WITH HONORS

STEPHANIE LEE
A.B., University of Chicago, 2016

YOUNGJOO LEE
B.C.A., Senshu University, Tokyo, Japan, 2010
A.M., Yonsei University, Seoul, South Korea, 2017

DANIEL GEORGE LEHNER
B.Com., University of British Columbia, Vancouver, Canada, 2014
•WITH HONORS

OI KIN LEUNG
B.Com., University of Adelaide, South Australia, Australia, 1996
•WITH HONORS

PATRICK YU ON LEUNG
B.A.(Hons), Hong Kong Polytechnic, Hong Kong, 2001

BENJAMIN ADAM LEVINSKY
A.B., Washington University in St. Louis, 2012

NATHAN AARON LEVY
A.B., University of Virginia, 2017

VICTOR DE OLIVEIRA PETRUS LEVY
S.B., Universidade Federal do Rio de Janeiro, Brazil, 2014
S.M., ibid., 2019

PATRICK AUSTIN LEWIS
S.B., University of Utah, 2016

DANJING LI
S.B., Indiana University Bloomington, 2015

FANGZHOU LI
S.B., University of Virginia, 2017
•WITH HONORS

FEI LI
B.Ch.E., Hubei University, Wuhan, China, 2006
M.Chem., Beijing University of Chemical Technology, China, 2009
Ph.D., University of New Mexico, 2014

JENNIFER MEI-CHING LI
S.B., Cornell University, Ithaca, New York, 2016
•WITH HONORS

JIE LI
Bach., Shanghai University, China, 2005
Mast., Shanghai Academy of Social Sciences, China, 2009

MENGZHU LI
B.Comp., National University of Singapore, Singapore, 2015

NA LI
B.Med., Taishan Medical University, Taian, China, 2006
Ph.D., Shanghai Jiao Tong University, China, 2013

QUN LI*
A.B., Fudan University, Shanghai, China, 2012
M.I.S.M., Carnegie Mellon University, 2014

RUI LI
B.Com., University of New South Wales, Kensington, Australia, 2012
M.Fin., University of Hong Kong, Hong Kong, 2013
•WITH HONORS

TINGQIAN LI
S.B., Boston University, Massachusetts, 2015

WENXI LI
A.B., Wuhan University, China, 2011
A.M., New York University, 2013

XILIN LI
S.B., Beijing Normal University, 2013

XINYU REBECCA LI
B.B.A., Boston University, Massachusetts, 2012

YUN LI
B.Math., University of Waterloo, Ontario, Canada, 2016

ZHONGLIN LI
B.Econ., Zhejiang University, Hang Zhou, China, 2014
S.M., University of Wisconsin-Madison, 2016

ALEXANDRE LIN
B.B.A., Ecole Supérieure des Sciences Economiques et Commerciales, Cergy-Pontoise, France, 2013
S.M., University of London, England, United Kingdom, 2015

AMANDA TING LIN
A.B., Claremont McKenna College, 2016
A.M., ibid., 2016

JENNIFER RONGHUI LIN
S.B., Northeastern University, 2018
•WITH HONORS

TIMOTHY REYHAN LIN
S.B., Purdue University, West Lafayette, Indiana, 2007
•WITH HIGH HONORS

ZIYANG LIN
S.B., University of Washington, Seattle, 2015

ANDREA ASHLEY LINARES
A.B., Harvard University, 2014

CARL AXEL LINDERUM
A.B., Macalester College, 1998

DANE ETHINGTON LINDHOLM
B.B.A., University of Wisconsin-Madison, 2016
•WITH HONORS

ALEC LIU
S.B., Northwestern University, 2010
S.M., ibid., 2010
S.M., National University of Singapore, Singapore, 2015
•WITH HONORS

BOFENG LIU
S.B., University of Virginia, 2016

CATHERINE LIU
B.Ap.S., Cornell University, Ithaca, New York, 2017

JIE LIU
B.Econ., Peking University, Beijing, China, 2006
B.Mgmt., ibid., 2006
M.Mang., Tsinghua University, Beijing, China, 2008
•WITH HONORS

XINRAN LILLY LIU
S.B., Duke University, 2015
•WITH HIGH HONORS

YINGQI LIU
A.B., University of Virginia, 2016
•WITH HONORS

YIXIONG LIU
S.B., University of Illinois at Urbana-Champaign, 2012
S.M., ibid., 2013

ZHENG LIU
S.B., Tianjin University, China, 2011
S.M., University of Michigan-Ann Arbor, 2013
•WITH HONORS

ZHIYU LIU
A.B., Princeton University, 2017
•WITH HONORS

LORIS LLAZANI
S.B., Arizona State University, 2016

CYNTHIA S. LO
S.B., University of California, Berkeley, 1999
S.M., Massachusetts Institute of Technology, 2001
Ph.D., ibid., 2005
•WITH HONORS

ORIANNE LOBJOIS
B.B.A.(Hons), Université de Paris I (Panthéon-Sorbonne), France, 2012
Maîtrise, ibid., 2013

ASEEM LODHA
B.Tech., Jaypee University of Information Technology, Waknaghat, India, 2008
S.M., State University of New York at Buffalo, 2013

MAXWELL ARLING LONGI
S.B., Indiana University Bloomington, 2016
•WITH HONORS

CHING REI JESSICA LOO
A.B., University of Chicago, 2016

ANNA KRONAUER LOOK
A.B., Colby College, 2016
•WITH HIGH HONORS

GUILHERME LOPES GAMA
Dipl., Fundação Getulio Vargas, São Paulo, Brazil, 2007
•WITH HONORS

FELIPE LOPEZ BARRAZA
S.B., Pontificia Universidad Catolica de Chile, Santiago, 2015
M.Eng., ibid., 2015

VALERIA ALEXANDRA LOPEZ
A.B., Seattle University, 2011

JAMES LOVEJOY
B.S.(Hons), Embry-Riddle Aeronautical University, Bunnell, Florida, 2018

AMBER ALYSSA LOWEY
S.B., University of Pennsylvania, 2013

JOHN LU
S.B., University of Illinois at Urbana-Champaign, 2013
S.M., ibid., 2014

BRIAN JAMES LUBRANO
B.B.A., University of Iowa, 2010

KYLE LUCAS
S.B., Loyola University Chicago, Illinois, 2015

BLAKE PATRICK LUEDERS
S.B., Stanford University, 2015

ERIK WILKE LUND*
A.B., University of Wisconsin-Milwaukee, 2009

ZHONGJUN LUO
A.B., University of Chicago, 2020

ELIZABETH ANN LURIE-MORONI
A.B., Lewis and Clark College, 2009
M.Ph., Emory University, 2013

DUANPENG MA
S.B., University of Virginia, 2015
•WITH HIGH HONORS

CHARLES MADARIKAN
S.B., Redeemer's University, Ede, Nigeria, 2012

YASHASWINI MADHAVAN
S.B., University of Illinois at Urbana-Champaign, 2016
•WITH HONORS

AJAY MADIAH
A.B., University of Colorado at Denver, 2016
S.M., New York University, 2018
•WITH HONORS

CHRISTOPHER SHANE MADISON
B.B.A., Marymount University, Arlington, Virginia, 2015

TEMITOPE MAFE
A.B., Kwame Nkrumah University of Science and Technology, Kumasi, Ghana, 2008

JORDAN GABRIEL MAGENTA
A.B., University of Michigan-Ann Arbor, 2016
•WITH HONORS

CHARLES JOSEPH MAGIERA
S.B., University of Notre Dame, 2015

ADITYA SUBRAMANIAM MAHADEVAN
S.B., University of Calgary, Alberta, Canada, 2017

JOHN EDWARD MAHER
A.B., Middlebury College, 2012

SRISHTI MAHESHWARI
LL.B.(Hons), Howard College, Big Spring, Texas, 2014

ALFRED BRANDON MAIELLO
S.B., Pennsylvania State University, University Park, 2017
•WITH HONORS

GEOFFREY MATTHEW MAITES
B.F.A., Syracuse University, 2023

DIPMALYA MAJUMDER
B.Tech., Uttar Pradesh Technical University, Lucknow, India, 2006
S.M., University of Southern California, 2007

SINA MALEKIAN
S.B., Loyola University Chicago, Illinois, 2017

SAMANTHA HAILEY MALONE
S.B., Santa Clara University, California, 2017

PAUL THOMAS MALONEY
A.B., College of the Holy Cross, 2012
•WITH HONORS

NATHAN DANIEL MAMUYAC
A.B., University of Southern California, 2016

PRIYANKA SURESH MANGTANI
A.B., Northwestern University, 2016
•WITH HONORS

AUDREY MANICOR
A.B., University of Minnesota-Twin Cities, 2014

SREEDHARAN MANOJ
B.Com.(Hons), University of Delhi, New Delhi, India, 2004

JOSEPH CHARLES MANZINGER III
S.B., Washington and Lee University, 2015
S.M., University of Virginia, 2016

MEGAN ROSE MARCHUK
S.B., University of Illinois at Urbana-Champaign, 2015
•WITH HONORS

EDEN GEDALIA MARCUS
S.B., Tel-Aviv University, Israel, 2014
S.M., ibid., 2021
•WITH HIGH HONORS

WILLIAM MARIN
B.B.A.(Hons), City University of New York, 2014
S.M., ibid., 2015

ETHAN BENJAMIN MARINE
A.B., Tulane University, 2007

OSCAR MARQUEZ
B.Acc., Instituto Tecnológico Autónomo de México, San Angel, 2017
•WITH HONORS

ERIN MARTELL
S.B., University of Michigan-Ann Arbor, 2017

NICKOLAS FRANCIS MARTIN
A.B., Ohio State University, Columbus, 2015
S.B., ibid., 2016
S.M.,ibid., 2016

NEKANE MARTÍNEZ BELAUSTEGUIGOITIA
A.B., Instituto Tecnológico Autónomo de México, San Angel, 2017

MARK ROBERT MARZZIOTTI
B.B.A., College of William and Mary in Virginia, 2017
M.Acc., ibid., 2018

JARELL TERON MASON
S.B., Pennsylvania State University, University Park, 2014

ALI A. MASOOD
S.B., University of Massachusetts at Boston, 2006

DANIEL RYAN MAST
A.B., University of Washington, Seattle, 2017
•WITH HONORS

DINU MATHAI
B.Tech., Cochin University of Science and Technology, India, 2006

FRANCISCO MATTE IZQUIERDO
Bach., Pontificia Universidad Católica de Chile, Santiago, 2008
LL.B., ibid., 2013

ISAAC MAVIS
S.B., University of Arizona, 2009
S.M., University of Nevada, Reno, 2011
•WITH HONORS

PATRICK PITMAN MAYS
S.B., Vanderbilt University, 2015
•WITH HONORS

KYLIE CATHERINE McCARTER
S.B., University of Notre Dame, 2016

KEVIN McCARVILLE
S.B., Lafayette College, 2012
•WITH HONORS

MICHELLE MARIE MCCLOSKEY
S.B.(Hons), University of Texas at Austin, 2014

KASEY THOMAS MCCURDY
A.B., Brown University, 2011

CAMILLE HELENE McCUTCHEON*
S.B., University of South Carolina, Columbia, 2016

KELLY ANN MCDARBY
S.B., Cornell University, Ithaca, New York, 2016

KYLE JOHNSTON MCDONALD
S.B., Tulane University, 2016

JOHN MICHAEL McENANEY
S.B., University of South Carolina-Columbia, 2014
M.Acc., University of Georgia, 2015

RYAN THOMAS McGINNITY
S.B., Arizona State University, 2009

MARY TESSIE McGOUGH
A.B., Harvard University, 2016
•WITH HONORS

CAITLIN BAMFORD McISAAC*
A.B., University of Missouri, Columbia, 2012

KELLY ROSE McKAY-LUMBRERAS
S.B., Boston University, Massachusetts, 2014
•WITH HONORS

JARED THOMAS McKEON
S.B., Massachusetts Institute of Technology, 2016
•WITH HONORS

MARY McKINNEY FLAHERTY
A.B., Georgetown University, 2002
J.D., University of Chicago, 2005
•WITH HIGH HONORS

NICOLETTE AFFONSO McMORROW WESTHAUSER
B.B.A., Gonzaga University, 2014

PETER KIMBALL McNALLY
S.B., Haverford College, 2013
Mast., University of Pennsylvania, 2018
•WITH HONORS

CHRISTOPHER CHARLES MEGGS
A.B., Georgetown University, 2013
•WITH HONORS

SAEED MEHRABI
B.Eng., Hennepin Technical College, 2004
M.Eng., University of Tehran, Iran, 2007
Ph.D., Indiana University-Purdue University Indianapolis, 2016

PARAG M. MEHTA
S.B., Illinois State University, 2003
J.D., University of Kansas, 2010

BRANDON JAMES MEIER
B.B.A.(Hons), Wilfrid Laurier University, Waterloo, Ontario, Canada, 2015

RAHUL MEKA
B.Eng.(Hons), Birla Institute of Technology and Science, Pilani, India, 2013
S.M., Columbia University in the City of New York, 2014
•WITH HONORS

GUILLERMO MENENDEZ KIRN
A.B., Instituto Tecnológico Autónomo de México, San Angel, 2018
•WITH HONORS

MANUEL MENENDEZ MALPICA
S.B., Instituto Tecnológico y de Estudios Superiores de Monterrey, Mexico, 2017

ANA MARIA MENESES BALLESTEROS
S.B., University of Virginia, 2015

FANDI MENG
A.B., University of Chicago, 2017

JUNTING MENG
B.A.(Hons), University of Pennsylvania, 2016

KEQI MENG
A.B., University of Texas at Austin, 2013
B.B.A., ibid., 2013
M.Prof.Acc, ibid., 2014

MIGUEL MEZA
B.B.A., City University of New York, 2016

ROBERT CHAPMAN MICHIE
B.S.(Hons), Virginia Military Institute, 2015

ALFRED MILLER
S.B., Princeton University, 2011
S.M., Columbia University in the City of New York, 2015
•WITH HONORS

EMMA KATHLEEN MILLER
B.B.A., University of Notre Dame, 2012

JASON MILLER
A.B., Yeshiva University, 2011

WILLIAM TREVOR MILLION
B.A.(Hons), Transylvania University, 2013

RIKKI DANIELLE MINER
B.B.A., University of Michigan-Ann Arbor, 2017
•WITH HONORS

TERRY ZHE MING
S.B., University of Chicago, 2016
•WITH HONORS

SHADMN MAHMUD MINIR
S.B., University of Notre Dame, 2016
S.M., University of Michigan-Dearborn, 2019
•WITH HONORS

RYSZARD BERNARD MIODOŃSKI
S.B., Uniwersytet Economiczny w Krakowie, Krakow, Poland, 2011
S.M., ibid., 2013
•WITH HIGH HONORS

SONIA MIRCHANDANI
A.B., Northwestern University, 2016

SANJIBITA MISHRA
B.Tech.(Hons), National Institute of Technology, Rourkela, India, 2014
M.Eng., University of California, Berkeley, 2015

LIPIKA MITTAL
B.Tech., Harcourt Butler Technological Institute, Kanpur, Kalyanpur, India, 2014
S.M., North Carolina State University, Raleigh, North Carolina, 2015
•WITH HONORS

SABRINA K. MITTAL
S.B., University of Virginia, 2016

BRANDON STUART MITTMAN
S.B., Carnegie Mellon University, 2015
•WITH HIGH HONORS

YUKI MIYAZAKI
LL.B., Keio University, Tokyo, Japan, 2007

LIYA MO
B.Mgmt., Sichuan University, Chengdu, China, 2011

SHUHUA MO
B.Econ., Guangdong University of Finance, China, 2010
•WITH HONORS

ANDREA MOLLICA
S.B., Università Bocconi, Milan, Italy, 2011
S.M., ibid., 2014
M.I.M., ibid., 2014

BILL MOMANYI
S.B., State University of New York at Plattsburgh, 2015
S.M., University of Rochester, 2016

ADNAN AHMAD MOMIN
S.B., University of Minnesota-Twin Cities, 2010
M.Acc., ibid., 2011

PATRICK MÜLLER MONAGHAN
A.B., University of Notre Dame, 2014
•WITH HONORS

ANDRES AGUSTIN MONDINO
A.B., Amherst College, 2015

MATHIAS MANUEL MONDINO
A.B., Claremont McKenna College, 2010
A.M., George Washington University, 2015

ANTONIO MONTERO PEREZ
B.C.E.E., Universidad Politécnica de Madrid, Spain, 2016
Mast., ibid., 2017
B.Econ., Universidad Nacional de Educación a Distancia, Madrid, Spain, 2017
•WITH HIGH HONORS

CHARLES RICHARD MONTGOMERY*
A.B., Claremont McKenna College, 2015

MANUELA MONTOYA ARISMENDI
B.Econ., Universidad de los Andes, Bogotá, Colombia, 2016
B.Eng., ibid., 2016

MARTIN MONTOYA-OLSSON
A.B., University of Chicago, 2017
•WITH HONORS

MARCO LEONCIO ZULUETA MONZON
S.B., Ateneo de Manila University, Quezon City, Philippines, 2007

CHARLES HERBERT MOORE
B.B.A., University of Wisconsin-Madison, 2014

NOEL KONRAD MOORE
A.B., Vanderbilt University, 2011
•WITH HONORS

SILVIA CARRARA DE MORAES
B.Eng., Universidade Estadual de Campinas, Campinas, Brazil, 2017
•WITH HONORS

RYAN DEAN MORRIN*
S.B., Brigham Young University, Provo, Utah, 2019

LAURA NICOLE MORRIS
B.B.A., University of Michigan-Ann Arbor, 2010

MICHAEL ROBERT MORRIS
B.Bus., Indiana University Bloomington, 2004
J.D., John Marshall Law School, 2008
•WITH HONORS

COOPER TALMAGE MORRISON
B.B.A., University of Texas at Austin, 2015
•WITH HONORS

MIKHAIL MORRO
Dipl., University of Economics and Finance, St. Petersburg, Russian Federation, 1997
Dipl., Gubkin Russian State Oil and Gas University, Moscow, Russia, 2015
•WITH HONORS

ARJUN KAUL MOTTA
S.B., University of Michigan-Ann Arbor, 2015
M.A.T., Relay Graduate School of Education, 2018
•WITH HONORS

NHLANGANISO ISHMAEL MOYO
B.Acc., University of South Africa, Pretoria, South Africa, 2014

ZOFIA ANNA MROZ
A.M., Uniwersytet Warszawski, Warsaw, Poland, 2011
•WITH HONORS

SAU YAN MUI
S.B., Cornell University, Ithaca, New York, 2012
•WITH HONORS

NISHA SHIRISH MULAY
S.B., Cornell University, Ithaca, New York, 2014

MATTHEW REED MULKEY
B.B.A.(Hons), Texas A&M University, College Station, 2018

MANYA MULLICK
B.Com., Hassaram Rijhumal College of Commerce and Economics, Mumbai, India, 2014

ROBERT JOSEPH MURPHY
S.B., University of Notre Dame, 2013

SEAN CHARLES MURPHY
S.B., United States Naval Academy, 2014

STEPHEN J. MURRAY*
S.B., Purdue University, West Lafayette, Indiana, 2016

FADZAI PRISCILLA MUSONI
B.Com., Murdoch University, Perth, Western Australia, Australia, 2007
B.Eng.(Hons), ibid., 2007

DOROTHY DELLE MYERS
A.B., Middlebury College, 2013

JESSICA LEE MYERS
B.B.A., Baylor University, 2007
•WITH HONORS

JACOB NATHANIEL MYRON
S.B., Miami University, Oxford, Ohio, 2013

PRACHI KIRAN NAIK
A.B., University of California, Berkeley, 2013
Mast., University of Oxford, England, United Kingdom, 2015

RASHMI MANIK NAIK
S.B., University of Maryland at College Park, 2017

NIKHIL NANDA
S.B., Indiana University Bloomington, 2011
•WITH HONORS

ANITA NANDAKUMAR
B.Tech.(Hons), University of Madras, Chennai, India, 2004
P.Mast., Illinois Institute of Technology, 2006
•WITH HONORS

VIDYA PRAMOD NANDAPURKAR
S.B., University of Pennsylvania, 2014

KIRANPAL KAUR NANDRA-KOEHRER
LL.B., University of London, England, United Kingdom, 2000

KRANTHI NARAHARI
B.Eng., KBP College of Engineering, Satara, India, 2002

VAISHNAVI NARAYANAN
B.B.A., University of Texas at Austin, 2015

ABDULLAH NASIM
A.B., Bard College, 2016

SEAMUS ANDREW NAUGHTON
A.B., Northwestern University, 2015

MOHAMMAD BIN NAVEED
A.B., University of Chicago, 2013

CLIFFORD MICHAEL NELLIS
A.B., Illinois Wesleyan University, 1997
J.D., Washington University in St. Louis, 2000
M.Div., Trinity International University, Deerfield, Illinois, 2009
J.D., University of Chicago, 2000

COLLIN NELSON
B.Ch.E., University of Minnesota-Twin Cities, 2013
S.B., ibid., 2013

PEDRO NETO
B.B.A., Southern Methodist University, 2010

TRANG TANG HUYEN NGO
S.B., Bentley College, 2015

ANH DUONG NGUYEN
A.B., Bryn Mawr College, 2013
•WITH HIGH HONORS

THAO PHUONG NGUYEN
A.B., Providence College, Rhode Island, 2015

UYEN QUYNH NGUYEN
B.Econ., Foreign Trade University, Hanoi, Viet Nam, 2008
•WITH HONORS

ERIC ALEXANDER NICHOLSON
S.B., United States Naval Academy, 1999
S.M., United States Merchant Marine Academy, 2014

JORGE NICOLIN MARTINEZ
B.I.E., Universidad Iberoamericana Ciudad de México, Mexico City, 2017

YUYANG NIE
A.B., University of Virginia, 2016
S.M., University of Chicago, 2018

DOUGLAS GREGORY NOE
S.B., University of Notre Dame, 2015

PETER GAVIN NOELL
S.B., University of Notre Dame, 2016
•WITH HONORS

NICHOLAS JAMES NOGLOWS
B.B.A., University of Texas at Austin, 2012
•WITH HONORS

PATRICK STEPHEN MATTHEW NOLAN
A.B., Loyola University Chicago, Illinois, 2012
M.P.P., Georgetown University, 2018

VIACHESLAV IGOREVICH NOR
S.M., Reshetnev Siberian State Aerospace University, Krasnoyarsk, Russian Federation, 2009

JONATHAN THOMAS NORTON III
S.B., Indiana University Bloomington, 2012

NICHOLAS JAMES NOVARRO
B.B.A., George Washington University, 2018

MATTHEW WEINER NOVICH
S.B., Lehigh University, 2015

CHIBUZOR A. NATHAN NWAELELE
S.B., Northwestern University, 2015

CHRISTOPHER ROBERT ILOBA NWAKA
A.B., University of Chicago, 2013

WATCHEN NYANUE*
A.B., DePauw University, Greencastle, Indiana, 2005

ADNAN OBISSI
S.B., Miami University, Oxford, Ohio, 2013
J.D., Yeshiva University, 2016

ADRIAN WILLIAM O'CONNELL
A.B., Union College, Schenectady, New York, 2014

JOHN HULL O'CONNOR
S.B., Lehigh University, 2014

KRISTEN ANNE ODLAND
B.B.A., University of Notre Dame, 2017

CLAIRE ELISE O'DONNELL
A.B., University of Notre Dame, 2016
•WITH HIGH HONORS

ADEWUNMI ADETUTU ODUSANYA
B.S.(Hons), Babcock University, Ilishan-Remo, Nigeria, 2006

TOLULOPE JOHN OGUNREWO
S.B., Obafemi Awolowo University, Ile-Ife, Nigeria, 2013

SUNGKYU OH
A.B., Columbia University in the City of New York, 2016

NSUHORIDEM CLEMENT OKON
S.B., University of Uyo, Nigeria, 2000

JOHN RICHARD OLEN
S.B., University of Illinois at Urbana-Champaign, 2016

JESSICA VERONIQUE OLOFSSON
S.B., University of Bath, England, United Kingdom, 2015
•WITH HONORS

ELIZABETH JANE O'LOUGHLIN
S.B., Miami University, Oxford, Ohio, 2017

FADESEYE KOYEJO OLUOKUN
B.B.A., Washington University in St. Louis, 2015

OLUWASEUN OMOTUNDE
A.B., Columbia University in the City of New York, 2017

ESOSA OSASUMWEN OMOZUYI
B.S.(Hons), University of Lagos, Nigeria, 2016

GAL GIDEON ORDO
B.S.(Hons), Bar-Ilan University, Ramat-Gan, Israel, 2013
S.M., Tel-Aviv University, Israel, 2020
•WITH HONORS

SPENCER ORIOT
S.B., University of Illinois at Chicago, 2012

JUAN HIRAM OROZCO JUAREZ
B.I.E., Instituto Tecnológico y de Estudios Superiores de Monterrey, Mexico, 2010

THOMAS ANDREW ORTEGA
S.B., Insper Instituto de Ensino e Pesquisa, São Paulo, Brazil, 2016

BRENDAN PATRICK O'SHAUGHNESSY
S.B., Ohio State University, Columbus, 2013
•WITH HONORS

IVAN OSINSKY
S.B., University of Illinois at Urbana-Champaign, 2012
•WITH HONORS

PATRICK WILLIAM OSTROSKY
S.B., Purdue University, West Lafayette, Indiana, 2011

JOHN ANDREW OTTERMAN
S.B., University of Denver, 2003

MARK HYUN-LEE OTTO
S.B., University of Wisconsin-Madison, 2011
A.M., Purdue University, West Lafayette, Indiana, 2013

GONZALO OYANEDEL VIAL
Lic., Pontificia Universidad Católica de Chile, Santiago, 2013
Eng., ibid., 2015

OLUWATOSIN AYODEJI MERRIMAN OYEDELE
B.S.(Hons), University of Lagos, Nigeria, 2005

JAMES SEBASTIAN PALLIKAL
S.B., University of Maryland, Baltimore County, 2007
S.M., ibid., 2008
•WITH HONORS

NICOLAS PALMA RUIZ
Eng., Adolfo Ibanez University, Santiago, Chile, 2012

RAYNA ASHNI PALSULE
S.B., University of Southern California, 2015

KANG PAN
B.Eng., Wuxi Institute of Light Industry, China, 2011
S.M., University of Tennessee at Knoxville, 2015
Ph.D., ibid., 2015
•WITH HONORS

ZHEXIA PAN
B.Ap.Sc., University of Toronto, Ontario, Canada, 2013

RITESH PANWAR*
M.B.B.S., University of Delhi, New Delhi, India, 2000
M.D., ibid., 2006

WENDY KELLY PAPAKOSTANDINI
A.B., McGill University, Montréal, Québec, Canada, 2013

SRI RAM PAPPU
B.Com., Sri Sathyasai Institute of Higher Learning, Puttaparthi, India, 2000
M.Fin., ibid., 2002
•WITH HONORS

SPOORTHY PAPUDESI
B.Tech., Anna University, Chennai, India, 2011
S.M., University of Illinois at Chicago, 2012
•WITH HONORS

DHRUV PARIKH
A.B., Northwestern University, 2016
•WITH HONORS

HARDIK PARIKH
S.B., University of Illinois at Urbana-Champaign, 2016
•WITH HIGH HONORS

BRETT PARKET
A.B., University of Chicago, 2016

ANKUR CHANDRAKANT PATEL
S.B., Northwestern University, 1999
S.M., North Central College, 2005

DEEP PATEL
S.B., University of Illinois at Urbana-Champaign, 2015

CARLOS ANDRÉS PATIÑO CONTE
S.B., Cornell University, Ithaca, New York, 2014
M.Eng., ibid., 2018

TYLER PATRICK*
S.B., United States Military Academy, 2015
S.M., West Texas A&M University, 2018

RAJU PAULOSE*
B.Eng., Karnatak University, Dharwad, India, 1998

NATHAN DAVID PAULSEN
A.B., Gustavus Adolphus College, 2015

JEFFREY DANIEL PAWOLA
A.B., University of Iowa, 2009

BENJAMIN DAVID PAYNER
A.B., Kenyon College, 2015

DIVYA PEDDI
B.P., Birla Institute of Technology and Science, Pilani, India, 2013
M.S.(Hons), ibid., 2013

JOHN PEDERSEN
S.B., Indiana University Bloomington, 2014

NICHOLAS EDWARD PELLICCIARO
S.B., University of Pittsburgh-Pittsburgh Campus, 2016

NANCY PANIAGUA PELLIZZARI
S.B., DePaul University, Chicago, Illinois, 2009

MICHAEL JONES PELTS
S.B., New York University, 2015
•WITH HONORS

QIUDI PENG
B.Econ., Nankai University, Tianjin, China, 2013
Mast., Illinois Institute of Technology, 2015
•WITH HONORS

KELSEY ANN PEPMEIER*
S.B., Indiana University Bloomington, 2014

BENJAMIN ERIC PERELMAN
A.B., University of Pennsylvania, 2015

SERGIO PÉREZ SAIZ
M.Eng., Universidad Politécnica de Madrid, Spain, 2000
•WITH HONORS

JUAN H. PEREZ
B.B.A., University of Puerto Rico-Rio Pedras Campus, San Juan, 2011
B.B.A., ibid., 2011
•WITH HONORS

RODOLFO GABRIEL PEREZ
A.B., Swarthmore College, 2016

STEPHEN RUFINO PEREZ
S.B., University of Central Florida, 2014

ROBERT ALEXANDER PERRY
B.B.A., University of Michigan-Ann Arbor, 2016
M.Acc., ibid., 2017

ISMAEL PERUZZO ZAMONER
B.M.E., Universidade Federal de Santa Catarina, Brazil, 2012
•WITH HONORS

ZACHARY PAUL PESCHKE
S.B., Northwestern University, 2016

ALEX MICHAEL PETERSON
S.B., University of Wisconsin-Madison, 2017

RYAN MICHAEL PETERSON
S.B., University of Wisconsin-Madison, 2017
•WITH HONORS

NGUYEN XUAN PHAM
Bach., University of Melbourne, Parkville, Victoria, Australia, 2009

SANJEET SHIRISH PHATAK
B.Tech., Visvesvaraya National Institute of Technology, Nagpur, India, 2015
S.M., University of Pennsylvania, 2017

TIEN BENG PHUA
B.S.(Hons), Leeds Metropolitan University, England, United Kingdom, 2001
M.H.S., University of Sydney, New South Wales, Australia, 2006
Dipl., Singapore Management University, Singapore, 2010
•WITH HONORS

TIANA PIDGEON
A.B., Columbia University in the City of New York, New York, 2017

GEETHA PILLI
B.Ch.E., Birla Institute of Technology and Science, Pilani, India, 2004
•WITH HIGH HONORS

AAVNI PIPARSANIA
S.B., University of Pennsylvania, 2015
•WITH HONORS

JOHN PETER PLANEK
B.B.A., University of Notre Dame, 2015
•WITH HONORS

JULIA LEAH PLOTTEL
B.A.(Hons), Kenyon College, 2017

MACRAY WENDELL POIDOMANI
A.B., Northwestern University, 2016
•WITH HONORS

MENA POONAKI
S.B., University of Illinois at Chicago, 2013
S.M., ibid., 2015
•WITH HONORS

CLIFFORD THOMAS PORTER
B.B.A., University of San Diego, 2012

LALU PRASAD
B.Tech., University of Kerala, Trivandrum, India, 1999
S.M., Pennsylvania State University, University Park, 2003
•WITH HONORS

CONNOR WILLIAM PRATER-BURGESS
B.B.A., Texas A&M University, College Station, 2018
M.Fin., ibid., 2018

CHRISTOPHER D. PRATT
A.B., Northwestern University, 2013
•WITH HIGH HONORS

NINO PREDOTA
B.Bus., Fachhochschule Joanneum, Graz, Austria, 2009
M.Bus., ibid., 2011

CLARA MARGARET PURK
A.B., University of Southern California, 2014
•WITH HONORS

JASON PAUL QUIARA
A.B., Boston College, Chestnut Hill, Massachusetts, 2003
M.Ed., Harvard University, 2007

DONNA ANN QUINLAN II
S.B., University of Texas at Austin, 2017

HADLEY ARLIN QUISH
A.B., St. Lawrence University, Canton, New York, 2006

SARMAD MUSA QUTUB
S.B., University of Illinois at Chicago, 2013

BEN CALEB RACHMAN
S.B., Miami University, Oxford, Ohio, 2014
Dipl., Cornell University, Ithaca, New York, 2017

NEELA SRIDHAR RADHAKRISHNAN
B.Eng., Coimbatore Institute of Technology, India, 2007
S.M., Oklahoma State University, 2011
•WITH HONORS

ROHIT RADHAKRISHNAN
B.Eng., National University of Singapore, Singapore, 2007

JAYSHREE RAGHAVAN
A.B., Northwestern University, 2013

DHASHRATH RAGURAMAN
B.Eng.(Hons), Birla Institute of Technology and Science, Pilani, India, 2012
S.M., ibid., 2012
S.M., University of Illinois at Urbana-Champaign, 2015

ANTHONY MARK RAIMONDO
S.B., Heidelberg College, 2018
•WITH HONORS

VARUN RAJAGOPALAN
A.B., Franklin and Marshall College, 2014

MANASWINI RAJARAM
S.B., Pennsylvania State University, University Park, 2016

NITIN RAMACHANDRA
B.Eng., Visvesvaraya Technological University, Belgaum, India, 2002
•WITH HONORS

VENKATARAMAN RAMACHANDRAN*
B.Eng., Anna University, Chennai, India, 2011
M.Eng., Massachusetts Institute of Technology, 2012

BHARADWAJ RAMAKRISHNAN
B.Eng., Anna University, Chennai, India, 2008
S.M., Ohio State University, Columbus, 2010

DINESH RAMAMURTHY
B.Eng., University of Madras, Chennai, India, 2003
S.M., Washington State University, 2005

RAJEEV RAMANATHAN
S.B., Rutgers, the State University of New Jersey-New Brunswick, 1998

PRAKASH RAMANI
M.E.C.E., University of Arizona, 2008

SHRAVNI RAMKUMAR
A.B., Claremont McKenna College, 2017

JACOB E. RAMSEY
S.B., University of Illinois at Urbana-Champaign, 2015
•WITH HONORS

VIVEK RAO-POTHURAJU
A.B., University of Chicago, 2020

LEEYAH RASSU
A.B., William Marsh Rice University, 2014

MATTHEW SCULLY RAUH
B.B.A.(Hons), Creighton University, 2012

CHINMAY BHUPENDRA RAVAL
B.Eng., Gujarat Technological University, Ahmedabad, India, 2014
S.M., New York University, 2016

SHIVANI R. RAVAL
B.B.A.(Hons), Pandit Deendayal Petroleum University, Gujarat, India, 2015
Dipl., ibid., 2015
S.M., Purdue University, West Lafayette, Indiana, 2016

ARVIND RAVI
B.Eng., Visvesvaraya Technological University, Belgaum, India, 2011
S.M., University of Southern California, 2012

CHAYAN RAY
B.Tech., University of Kalyani, India, 2002
•WITH HONORS

PRATIK RAY
S.B., University of Minnesota-Twin Cities, 2010
S.M., Villanova University, 2018
•WITH HONORS

SEYED OMID RAZAVI
S.B., Sharif University of Technology, Tehran, Iran, 2008
S.M., ibid., 2011
Ph.D., University of Texas at Austin, 2016
•WITH HIGH HONORS

ADAM JOHN RECKER
S.B., Purdue University, West Lafayette, Indiana, 2013
•WITH HIGH HONORS

HANNAH CLARE REES
B.B.A., University of Notre Dame, 2017

STEPHANIE REGIMBAL
B.Mgmt., University of Western Ontario, London, Ontario, Canada, 2013

ABID ABDUL REHMAN
A.B., University of Chicago, 2020
•WITH HONORS

VASILISA K. REIST
S.B., American University, Washington, District of Columbia, 2012

CHENGBIN REN
B.Eng.(Hons), Zhejiang University, Hang Zhou, China, 2014
•WITH HIGH HONORS

SPENCER OWEN REYNOLDS
S.B., Miami University, Oxford, Ohio, 2017
•WITH HONORS

TASLEEM RHEMU
M.C.E., University of London, England, United Kingdom, 2012
•WITH HIGH HONORS

TUCKER JAMES RHODES
A.B., University of Colorado at Boulder, 2016

LUCAS RIBEIRO CAMARA
Eng., Universidade de São Paulo, Brazil, 2017

NICHOLAS J. RIBEIRO
B.B.A., Loyola University Chicago, Illinois, 2008

GAGE MATTHEW RICKETTS
S.B., Purdue University, West Lafayette, Indiana, 2013

ROBERT JAMES RIDLEN
S.B., University of Illinois at Urbana-Champaign, 2010
M.Acc., ibid., 2011
•WITH HONORS

LAUREN NICOLE RISETTER
A.B., University of Michigan-Ann Arbor, 2015

MICHAEL VALENTIN RIVA
A.B., University of Maryland at College Park, 2016

REGINA RIVERO PERKINS
S.B., Instituto Technológico y de Estudios Superiores de Monterrey, Mexico, 2017

JACOB WILLIAM ROBERTS
A.B., University of Southern California, 2015
A.M., National Taiwan University, Taipei, 2017

JASON SCOTT DOUGLAS ROBERTS
S.B., University of North Carolina at Charlotte, 2010
S.M., ibid., 2012

MAXWELL LAWRENCE ROBERTS
A.B., Georgetown University, 2016
•WITH HONORS

SÍOFRA SZELI ROBINSON
A.B., Princeton University, 2013
•WITH HIGH HONORS

JOHN DAVID ROCHE
A.B., Davidson College, 2014

SAMUEL LEE RODMAN
B.B.A., Georgetown University, 2015
•WITH HONORS

ISABEL RODRIGUEZ GARCIA
LL.B., Universidad Panamericana, Mexico City, Mexico, 2019

RODRIGO RODRÍGUEZ MARTÍNEZ
A.B., Instituto Tecnológico Autónomo de México, San Angel, 2015

JOSEPH THOMAS ROGERS
S.B., Miami University, Oxford, Ohio, 2016

MARIA ROMANO
A.B., Claremont McKenna College, 2016

ERICA ROMERO
B.A.(Hons), University of Pennsylvania, 2014

DANIEL PHILLIP ROOD
S.B., University of Florida, 2010

ROBERTO CARLOS ROSAS
A.B., Columbia University in the City of New York, 2014

BENJAMIN LLOYD ROSENBAUM
A.B., Washington University in St. Louis, 2016

EVERETT THORNER ROSENFELD
A.B., Yale University, 2013
M.P.P., University of Oxford, England, United Kingdom, 2020
•WITH HIGH HONORS

JAKE ROSENFIELD
A.B., Claremont McKenna College, 2016

DANIEL RICHARD ROSSETT
A.B., Vanderbilt University, 2015

EMMANUELLE ANNE ROUSSEAU
A.B., University of Chicago, 2011

EMILY HOLLIS ROWE
S.B., University of Rochester, 2016

LAURA SOFI RUDMAN
A.B., University of Chicago, 2020

AUSTIN DAVID RUSSELL
S.B., University of Maryland at College Park, 2016
•WITH HIGH HONORS

ANTHONY JAMES SABINE*
A.B., University of London, 2000

NISHA SABOO
S.B., University of Illinois at Urbana-Champaign, 2013
M.Acc., ibid., 2014

MARIANA SABORÍO PÉREZ
A.B., Instituto Tecnológico Autónomo de México, San Angel, 2018

CHLOE SADDLER
A.B., University of Chicago, 2015

ITKA SHIRA SAFIR
A.B., State University of New York at Binghamton, 2015

VIVEK SAINI
A.B., University of Chicago, 2020

GOPI KRISHNA SALADI
B.Com., Andhra University, Waltair, India, 2002

GIULIANA EVA SALAZAR-NORATTO
B.S.(Hons), Texas A&M University, College Station, 2012
Ph.D., Georgia Institute of Technology, 2018
•WITH HONORS

CARMEL SALDANA
S.B., Ateneo de Manila University, Quezon City, Philippines, 2013

VICTORIA LYNN SALEKIN
B.A.(Hons), University of the South, 2012
S.M., Michigan State University, 2016

KEITH D. SALETTE, JR.
S.B., Virginia Polytechnic Institute and State University, 2011

DANIEL ADAM SALZMAN
S.B., University of Texas at Austin, 2014

PAIGE NOELLE SAMUELS
S.B., University of Tulsa, 2012

CHIRAG ISHWARLAL SANCHETI
B.Eng.(Hons), Birla Institute of Technology and Science, Pilani, India, 2016
S.M., University of Michigan-Ann Arbor, 2017
•WITH HIGH HONORS

MAJD SAOUD
B.E., American University of Beirut, Lebanon, 2015

HASIKA SARATHY
S.B., Ohio State University, Columbus, 2015

NICHOLAS VINCENT SARDI
S.B., Georgetown University, 2016
•WITH HIGH HONORS

VAIBHAV SAXENA
S.B., Dayalbagh Educational Institute, Agra, India, 2005
S.M., University of Florida, 2007

JAVIER ALEJANDRO SCAGLIA DI MARZIO
S.B., Instituto Technologico y de Estudios Superiores de Monterrey, Mexico, 2016

KATHLEEN CAROLINE SCHAAF
A.B., Vanderbilt University, 2015
•WITH HONORS

ALEX JORDAN SCHACHTEL
S.B., Miami University, Oxford, Ohio, 2016

LAUREN H. SCHIRRIPA*
A.B., DePaul University, Chicago, Illinois, 2013

MARK JESSE SCHLECKER
A.B., University of Pennsylvania, 2009
•WITH HONORS

GRACE MITCHELL SCHLESINGER
A.B., Colby College, 2013

TAYLOR DANIEL SCHMITT
A.B., Pomona College, 2016
•WITH HONORS

WHITNEY BENNETT SCHMUCKER
S.B., University of California, Berkeley, 2006

VICTORIA LEE SCHNEIDER
S.B., University of Illinois at Urbana-Champaign, 2016
•WITH HONORS

TED RAYMOND SCHNITTGEN, JR.
S.B., Purdue University, West Lafayette, Indiana, 2011

JACOB RYAN SCHOLL
S.B., University of Illinois at Urbana-Champaign, 2016

ELIJAH MARK SCHUSSLER
S.B., University of Texas at Austin, 2006

TAYLOR JAMES SCHUSTER
A.B., Wheaton College, Illinois, 2016
•WITH HIGH HONORS

LUCAS CAMERON SCHWALBE
A.B., College of St. Thomas, St. Paul, Minnesota, 2014
•WITH HONORS

MITCHELL SCOTT SCHWINKENDORF
B.B.A.(Hons), Ohio State University, Columbus, 2015

BENJAMIN SANDOM SEIDEN
A.B., Georgetown University, 2015

MARINA SEKI HELLMEISTER
Eng., Universidade de São Paulo, Brazil, 2016

ATRI SEN
B.C.E.E., Jadavpur University, Kolkata, India, 1998
M.C.E., Purdue University, West Lafayette, Indiana, 2001
•WITH HONORS

HANNAH L. SEOH
A.B., University of Cincinnati, 2003
M.Ph., Ohio State University, Columbus, 2008
S.M., ibid., 2008

ARYA PRADANA SETIADHARMA
B.I.E., Purdue University, West Lafayette, Indiana, 2006
M.I.E., ibid., 2007
•WITH HONORS

LIHI SHADMI
S.B., Tel-Aviv University, Israel, 2014
S.M., ibid., 2021
•WITH HIGH HONORS

KHYATI SHAH*
B.Eng., University of Mumbai, India, 2007

JONATHAN HELMERS SHAHAM
S.B., University of Maryland at College Park, 2014

USMAN SHAHID
B.Mth.(Hons), University of Waterloo, Ontario, Canada, 2007
M.F.E., University of California, Berkeley, 2011
•WITH HIGH HONORS

ANDRÉS VAHID SHAHIDINEJAD
A.B., Brandeis University, 2012

ISHAAN SHANDIL
B.Tech., Kurukshetra University, India, 2006
S.M., University of California, Irvine, 2008

DALLIN McKINLEY SHANER*
S.B., Brigham Young University, Provo, Utah, 2015

RICHARD JOSEPH SHANNON IV
S.B., Texas A&M University, College Station, 2014

DANIELLE ROSE SHARFMAN
S.B., University of Wisconsin-Madison, 2017

MAHBOUBEH SHARIFAEI
S.B., BIHE-Bahai Institute for Higher Education, Tehran, Iran, 2004
S.M., ibid., 2009

ANKIT SHARMA
B.B.A., York University, Toronto, Ontario, Canada, 2012

ANOOP KUMAR SHARMA*
B.Tech., National Institute of Technology, Karnataka, 2007
S.M., University of Tulsa, 2009

CHARU SHARMA
A.B., Mount Holyoke College, 2014

KHUSHBOO SANJEEV SHARMA*
B.E., Panjab University, Chandigarh, India, 2013
S.M., University of Illinois at Chicago, 2015

RAUL SHARMA
S.B., George Mason University, 2016
S.M., Johns Hopkins University, 2019

SANNIDHI SHARMA
A.B., University of Chicago, 2015

YATHARTH SHARMA
B.Eng., University of Hong Kong, Hong Kong, 2015

ZAKI AHMED SHEIKH
S.B., University of Illinois at Urbana-Champaign, 2008
S.M., ibid., 2011
•WITH HONORS

ANDREW BENJAMIN SHEIN
A.B., University of Pennsylvania, 2015
•WITH HONORS

JASMINE KAJA SHELLS
B.B.A., University of Notre Dame, 2013

SATYAJITH PRABHAKAR SHETTIGAR
B.Eng., Visvesvaraya Technological University, Belgaum, India, 2009
M.Eng., University of Michigan-Ann Arbor, 2015
•WITH HONORS

MATTHEW MARK SHIEH
A.B., University of Kentucky, 2012

ROY THOMAS SHILLOCK
B.B.A., University of Wisconsin-Madison, 2015

MEAGHAN ELIZABETH SHIMOTA
B.B.A., Villanova University, 2016

AKSHATA SHIRAHATTI
S.B., Princeton University, 2014
M.C.S., University of London, England, United Kingdom, 2015

NINA SANJAY SHIROLE
A.B., University of Chicago, 2019
•WITH HONORS

SARAH SHU
S.B., Indiana University Bloomington, 2012

JARED JAMES SHURTLEFF
S.B., University of Illinois at Urbana-Champaign, 2014

TALHA FAHIM SIDDIQUI
A.B., University of California, Berkeley, 2019

RICARDO ANDRÉS SILVA ALBORNOZ
Ing., Pontificia Universidad Católica de Chile, Santiago, 2011

AISHWARYA SINGH
A.B., Wellesley College, Massachusetts, 2014

HARPREET SINGH
B.Tech., Punjab Technical University, Jalandhar, India, 2005

GAURAV SINGHAL
B.Eng., Agra University, India, 2008
A.M., Washington University in St. Louis, 2013

TANVI SINHA
B.Tech., Indian Institute of Technology Roorkee, India, 2016
•WITH HONORS

ALEXANDER D. SIR
S.B., University of Wisconsin-Madison, 2015

SIVARANJANI SIVAMOHAN
B.A.(Hons), Lady Shri Ram College for Women, New Delhi, India, 2014
Dipl., Howard Payne University, 2015

HANSEL CHALID SJUKUR
B.S.(Hons), University of Illinois at Urbana-Champaign, 2016

TATE BARKLEY SLEDGE
A.B., Rhodes College, Memphis, Tennessee, 2016
M.Acc., University of Texas at Austin, 2017

CORI SLOAN
S.B., University of Illinois at Urbana-Champaign, 2014

DANIEL J. SLUTSKY*
S.B., University of Illinois at Urbana-Champaign, 2015

CHARLES DESHAWN SMITH
S.B., Southern Illinois University-Carbondale, 1997

HAYDEN WILLIAM SMITH
S.B., Metropolitan State University of Denver, 2008

JOSHUA NICASIO SMITH
S.B., University of Wisconsin-Madison, 2013

DANIEL JOSEPH SMODIC
S.B., University of Michigan-Ann Arbor, 2008
S.M., ibid., 2009
•WITH HONORS

JAMES SO
B.Com., Hesston College, 2011

MOROLAKE OLUWAFUNMILAYO SODIPE
B.Arch., Eastern Mediterranean University, Famagusta, Cyprus, 2016

ANDREW KWANGHO SOHN
A.B., University of Chicago, 2018

MAGNUS LIEN SOLBERG
S.B., Shanghai Jiao Tong University, China, 2012
S.M., Universitetet i Bergen, Norway, 2015
•WITH HONORS

CHRISTIAN DE ALMEIDA SOLON DE MELLO
Eng., Universidade Federal do Rio de Janeiro, Brazil, 2014
M.Eng., Ecole Centrale de Paris, France, 2014

CUNMING SONG
S.B., Ohio State University, Columbus, 2010
S.B., ibid., 2010
•WITH HONORS

ARCHIT SONI
B.App.Fin., Macquarie University, Sydney, New South Wales, Australia, 2014
B.Econ., ibid., 2014
•WITH HONORS

KIRAN SONTY
S.B., Emory University, 2016

ALEXANDER DIMITRIOS SOTIROPOULOS
A.B., University of Chicago, 2014
•WITH HONORS

MOHAMED CHERIF SOW
S.B., United States Military Academy, 2017
A.M., University of Chicago, 2019

SAMUEL LIAM SPAR
S.B., University of Michigan-Ann Arbor, 2016

GURPAL SINGH SRAN
A.B., Rutgers, the State University of New Jersey-Camden Campus, 2013
M.B.A., University of Chicago, 2022

SRIVIDVATHA SRIDHAR
S.B., William Marsh Rice University, 2015
•WITH HIGH HONORS

SASHANK SIDDHIV SRINIVASAN
S.B., University of California, Berkeley, 2015

ARVIND SRIPADA
B.Eng., Visvesvaraya Technological University, Belgaum, India, 2005
M.E.C.E., University of North Carolina at Charlotte, 2007
S.M., ibid., 2007

MATTHEW MICHAEL STAAB
A.B., University of Chicago, 2015

MATTHEW STACHO
S.B., Illinois State University, 2016

JACOB DYLAN STANGL
S.B., University of Wisconsin-Madison, 2013
•WITH HONORS

MADELEINE CLAIRE STANICH
A.B., University of Chicago, 2016
•WITH HONORS

JOHN WILLIAM STARCEVICH
S.B., Villanova University, 2014
S.M., ibid., 2018
•WITH HONORS

JULIA TOWNSEND STARR
A.B., Stanford University, 2016

JOSHUA AARON STASKE
S.B., Eastern Illinois University, 2015

VIRGINIA WARD STATTMAN
B.F.A., Washington University in St. Louis, 2014

PATRICK EUGENE STAUNTON
S.B., Ohio State University, Columbus, 2001

ALAN JOE STEINER
A.B., Georgetown University, 2017
•WITH HIGH HONORS

JOHN EDWARD STEPHENSON
S.B., Brigham Young University - Idaho, Rexburg, 2013

ROBERT GODFREY STONE
A.B., Harvard University, 2013

MARGARET CLARE STONEROCK
S.B., University of Virginia, 2017

RANDELL NORMAN STROWBRIDGE
B.Eng., Memorial University of Newfoundland, St. John's, Canada, 2012

THEODORE JOHN STUEBI
S.B., Marquette University, 2009

HIKARU SUGIMORI
A.B., Kalamazoo College, 2014

ERIKA SULECKI
S.B., Ohio State University, Columbus, 2013
S.M., Johns Hopkins University, 2015

MARK AARON SUMLIN
S.B., Bob Jones University, 2000
S.M., University of Illinois at Urbana-Champaign, 2008

TIMOTHY JAMES SUMMERS
A.B., Weber State University, 2004
A.M., University of London, England, United Kingdom, 2005

BINGXIN SUN
A.B., Jiangsu Normal University, China, 2004

JIANGTAO SUN
S.B., China University of Petroleum, Beijing, 2013
S.M., William Marsh Rice University, 2015

LUZHENG SUN
S.M., Claremont Graduate University, 2017

PO SUN
A.B., Wuhan University, China, 2000
A.M., ibid., 2003
Doctor, Zhongnan University of Economics and Law, Wuhan, China, 2015

QIZHEN SUN
S.B., University of Virginia, 2016

WEI SUN
LL.B., South China University of Technology, Guangzhou, China, 2006
LL.M., University of Warwick, Coventry, England, United Kingdom, 2007
J.D., City University of Hong Kong, Kowloon, 2010

JORDAN SUND
S.B., DePaul University, Chicago, Illinois, 2008

SAI VISESH SURESH
B.Eng.(Hons), National University of Singapore, Singapore, 2015

MICHAEL JOHN SURTEES, JR.
S.B., University of Wisconsin-Milwaukee, 2013

FAYE ELIZABETH SUTER
S.B., University of Oklahoma, 2015
S.B., ibid., 2015
•WITH HONORS

KIRKE WESTON SUTER
B.S.(Hons), University of Oklahoma, 2015
•WITH HIGH HONORS

ANISHA M. SUTERWALA
A.B., Yale University, 2014

COLE EDWARD SUTTER*
S.B., Georgia Institute of Technology, 2016
•WITH HONORS

SHOICHIRO SUZUKI
B.Econ., University of Tokyo, Japan, 2006
•WITH HONORS

WILLIAM REESE SWANSON
B.B.A., College of William and Mary in Virginia, 2015

CHRISTOPHER ROBERT SWARBRICK
B.B.A., University of Notre Dame, 2015
•WITH HONORS

CONOR BOTHAM SWEENEY
B.A.(Hons), Marquette University, 2007
•WITH HONORS

KYLE SWEENEY
B.B.A., Marquette University, 2006

MONTANA SWEET
S.B., United States Military Academy, 2013
•WITH HONORS

ETHAN TIMOTHY SY
S.B., Purdue University, West Lafayette, Indiana, 1995

SYED AIMAN KIFLI SYED JAAFAR
B.S.(Hons), University of Nottingham, England, United Kingdom, 2008
Mast., INCEIF The Global University of Islamic Finance, Kuala Lumpur, Malaysia, 2012

RAHEEL NOOR SYED
B.Eng., McMaster University, Hamilton, Ontario, Canada, 2013

ANDRÁS SZABÓ
Dipl., Universitatea Babes-Bolyai Cluj Napoca, Romania, 2006

KIMBERLY A. SZOKOL
A.B., Yale University, 2014

NIKHILESH CHALAPATHI RAO TADIPARTHI
B.Eng., University of Mumbai, India, 2011
S.M., University of California, Los Angeles, 2012

CELSO CARAGAY TAGLE III
S.B., De La Salle University, Manila, Philippines, 2007

JANICE HOI YEE TAM
A.B., Dartmouth College, 2015
•WITH HONORS

JESSICA TAM
S.B., Stanford University, 2017
•WITH HONORS

KE TANG
S.B., Ohio State University, Columbus, 2013

QIN TANG
B.B.A., Zhongshan University, Guangzhou, China, 2011
A.M., George Washington University, 2014
•WITH HONORS

WAI WING TANG
S.B., Hong Kong University of Science and Technology, Kowloon, 2006
Dipl., The Chinese University of Hong Kong, Shatin NT, 2010

XINPEI TANG
B.B.A., Hong Kong Polytechnic, Hong Kong, 2016
•WITH HONORS

OMAR A. TAVERAS
A.B., Brown University, 2011

BRETT DYLAN TAYLOR
B.Eng., Vanderbilt University, 2013
•WITH HIGH HONORS

COLLIN AVERY TAYLOR
A.B., Yale University, 2016
•WITH HIGH HONORS

FRANCK PHILIPS TCHATCHOUANG
S.B., Virginia Commonwealth University, 2016
S.M., George Washington University, 2019

KIRA ROSE TEBBE
A.B., Yale University, 2017
•WITH HIGH HONORS

MICHAEL STEVEN TENERELLI
B.B.A., University of San Diego, 2014

HITOSHI TERASAKA
A.B., Rikkyo University, Tokyo, Japan, 2008

KEVIN LOUIS TERHAR
S.B., Indiana University Bloomington, 2012
•WITH HONORS

KRISHAN BIRESH THAKKAR
B.S.(Hons), University of Illinois at Urbana-Champaign, 2014

COREY MITCHELL THEISS
A.B., Elon University, 2017
B.B.A., ibid., 2017

MURALI KRISHNAN THIYAGARAJAN
B.Eng., Anna University, Chennai, India, 2010
M.Eng.M., Duke University, 2014

YUZHU TIAN
B.Mgmt., Renmin University of China, Beijing, 2012
S.M., University of London, England, United Kingdom, 2013

ANDREW MICHAEL TINARI
S.B., Fairfield University, Connecticut, 2012

CONRAD SCOTT TINDALL
S.B., University of Virginia, 2016

KEVIN THOMAS TISZA
S.B., University of Illinois at Urbana-Champaign, 2011

SHI-WEI TOH
B.S.(Hons), National University of Singapore, Singapore, 2011

SHIQI TOH
S.B., Singapore Management University, Singapore, 2012
•WITH HONORS

TAKERO TORIGOE
B.Eng., Tokyo Institute of Technology, Japan, 1993

RACHEL BECK TRANEL
S.B., University of Illinois at Urbana-Champaign, 2015
•WITH HONORS

UYEN TRAN
A.B., Arizona State University, 2009
S.B., ibid., 2009
S.M., University of North Carolina at Chapel Hill, 2014

AMANDA LAUREN TRAUB
A.B., Connecticut College, 2016
•WITH HONORS

BENJAMIN TREVES
B.B.S., Universität St. Gallen, Switzerland, 2008
•WITH HIGH HONORS

VICTOR TSAI
S.B., Northwestern University, 2011

NIKOLAOS TSIKAS
B.C.E.E., Aristoteleio Panepistimio Thessalonikis, Thessaloniki, Greece, 2014
S.M., Virginia Polytechnic Institute and State University, 2016

CHRISTOPHER ALLEN TURNER
S.B., University of Chicago, 2017
•WITH HIGH HONORS

NICHOLAS TYSON
A.B., Williams College, 2014
•WITH HONORS

SETH JAMES UDELSON
A.B., Swarthmore College, 2013

ANTHONY FRANCIS ULLOA
A.B., University of Southern California, 2018

JAMES MICHAEL ULSETH
S.B., University of South Florida, 2006

NATHANIEL STEVEN URBAN
S.B., University of Notre Dame, 2016

NEETHU NARAYANRAJ URS
B.Com., Bangalore University, India, 2002
S.M., University of Salford, England, United Kingdom, 2008

NEHA HASMUKH VADALIA
Dipl., Purdue University, West Lafayette, Indiana, 2012
D.Pharm., ibid., 2016

JAHNVI VAIDYA
S.B., Tufts University, 2015
•WITH HONORS

HANNAH VAN DEMARK
A.B., Vassar College, 2015
•WITH HONORS

DANIEL ALEXANDER VANDEVEER
S.B., Indiana University Bloomington, 2015
•WITH HONORS

LAMBERT MATTHEW VAN EERDEN
S.B., United States Naval Academy, 2013

BLAKE EDWARD VAN PATTEN
B.S.(Hons), University of Tulsa, 2014

RAHUL VARSHNEY
S.B., Northwestern University, 2013
•WITH HIGH HONORS

NICHOLAS ADAM VASDEKAS
B.B.A., University of Michigan-Ann Arbor, 2013

ILIANA THERESE VAZUKA
B.F.A., George Mason University, 2014

NIKITA VEERA
A.B., Vanderbilt University, 2015

SHAFALI VEERAMALLU
B.Eng., Anna University, Chennai, India, 2007
S.M., University of Illinois at Chicago, 2008
•WITH HONORS

UMA UMAYAL VEERAPPAN
A.B., Emory University, 2016

HERNAN NICOLAS VEITMAN
Lic., Universidad de San Andres, Buenos Aires, Argentina, 2017

SPENCER JACKSON VELARDE
S.B., Cornell University, Ithaca, New York, 2016

ALEJANDRO VÉLEZ MEJÍA
B.Econ., Universidad de los Andes, Bogotá, Colombia, 2015

VIKRAM VENKAT
B.Tech., Indian Institute of Technology Madras, Chennai, India, 2016
•WITH HIGH HONORS

SRIRAM VENKATACHALAM
B.Eng., University of Mumbai, India, 2003
S.M., University of Texas at Arlington, 2006

ARVIND VENKATESWARAN
B.Eng., Anna University, Chennai, India, 2011
M.I.E., North Carolina State University, Raleigh, North Carolina, 2013

ANDREW JOSEPH VENTRELLE
A.B., University of Chicago, 2020

MOLLY JOY VERGHESE
A.B., Saint Joseph's University, Philadelphia, Pennsylvania, 2017

MANISH VERMA
B.Tech., Indian Institute of Technology Delhi, New Delhi, India, 2001
D.N.S., Universität Dortmund, Germany, 2006
•WITH HONORS

MARC DAVID VERNICK
A.B., University of Chicago, 2017

ANNA MARIE VERSEN
A.B., Carleton College, 2014

NICHOLAS ROBERT VERTIN
S.B., University of Illinois at Urbana-Champaign, 2017

ALEXANDER STEWART VICHINSKY
S.B., United States Military Academy, 2010

BENJAMIN EASTMAN VIDAL
B.A.(Hons), University of Vermont and State Agricultural College, 2016

ANDRÉ VIDAL ALVES
S.B., Colorado State University, 2012

GONZALO VIDAL ROBSON
B.B.A., Pontificia Universidad Catolica de Chile, Santiago, 2016
•WITH HIGH HONORS

ENRICO DEL CARRATORE VIEIRA
B.B.A., Escola de Administracao de Empresas de São Paulo, Brazil, 2016
•WITH HIGH HONORS

JENNIFER ROSE VIHON
A.B., Kenyon College, 2013

NICOLE ASHLEY VILLARREAL
B.B.A., Loyola University Chicago, Illinois, 2015
S.B.,ibid., 2015

JAMES WILBOURN VISE, JR.
A.B., Vanderbilt University, 2016
•WITH HIGH HONORS

MARILISA VITALI
M.C.E., Politecnico di Milano, Italy, 2005
•WITH HONORS

JUSTIN JOSEPH VOLK
S.B., United States Military Academy, 2012

LAUREN VOLLON
B.Bus., Katholieke Hogeschool Brugge-Oosetende, Belgium, 2012
S.B., Katholieke Universiteit Leuven, Belgium, 2014
M.Fin., University of San Diego, 2015

WILLIAM ANDREW VORBRICH
A.B., Northwestern University, 2015
•WITH HONORS

MATTHEW BLAIR VORSATZ
A.B., Georgetown University, 2014
A.M., Harvard University, 2016

THOMAS LESTER VOUTSOS
B.B.A., University of Notre Dame, 2014
•WITH HONORS

HA MINH VU
S.B., University of Denver, 2002
A.M., University of Texas at Austin, 2003
•WITH HONORS

VICTOR VUN
S.B., University of Alberta, Edmonton, Canada, 2007

RYAN KIMBALL WADE
S.B., Brigham Young University, Provo, Utah, 2016

RAVI GUL WADHWANI
A.B., Miami University, Oxford, Ohio, 2014

DULANY CROSLAND WAGNER
B.S.(Hons), University of Maryland at College Park, 2013
•WITH HONORS

SHRADDHA PRAKASH WAIKAR
B.Eng., Vishwakarma Institute of Technology, Pune, India, 2005
S.M., Texas A&M University, College Station, 2011

JONATHAN HARRIS WAITZER
A.B., William Marsh Rice University, 2015

CHANEL ALEXIS WALKER
B.B.A., Ohio State University, Columbus, 2014

JUSTIN TYME WALKER
S.B., Northwestern University, 2020

BENJAMIN MICHAEL WALLACE
S.B., Illinois State University, 2013

BING WANG
B.Eng., North China Electric Power University, Beijing, China, 2009
S.M., University of Southern California, 2011

CHUNJUN WANG
B.E.E., Northern Jiaotong University, Beijing, China, 2006
M.Eng.,ibid., 2008

JIAXUAN WANG
A.B., Tufts University, 2014

KAIYI WANG
S.B., State University of New York at Stony Brook, 2011
S.M., University of Illinois at Urbana-Champaign, 2014

WAN WANG
S.B., Tsinghua University, Beijing, China, 2008
Ph.D., University of Southern California, 2014
•WITH HIGH HONORS

YIJING WANG
B.Mgmt., Renmin University of China, Beijing, 2012

ZONGXING WANG
S.B., Beijing Jiaotong University, China, 2006
Ph.D., University of Texas at Austin, 2013

CONOR PAUL WARD
S.B., University of Illinois at Urbana-Champaign, 2014

ROBERT MICHAEL WARD
S.B., Indiana University Bloomington, 2014

SEAN ROBERT WAREHAM
S.B., Duke University, 2015
•WITH HONORS

MAIA KIERA WARNER
S.B., Cornell University, Ithaca, New York, 2012

ALEXANDRA MARIA WASSINK
B.B.A.(Hons), University of Michigan-Ann Arbor, 2017
•WITH HONORS

BRYAN JOHN WATERHOUSE
A.B., University of Chicago, 2018

NATASHA WEATHERBY
S.B., Ohio State University, Columbus, 2016
•WITH HONORS

ERIC DAVID WEBER
A.B., University of Wisconsin-Eau Claire, 2008
A.M., Arizona State University, 2010
Ph.D., ibid., 2012
S.M., University of Minnesota-Twin Cities, 2017
•WITH HIGH HONORS

MARK DONALD WEBER
A.B., University of Illinois at Urbana-Champaign, 2005

DANIEL GARY WECHTER
S.B., Liberty University, 2008

CHANGHAO WEI
B.Eng., Shanghai Institute of Electric Power, China, 2011
S.M., Ohio State University, Columbus, 2013

HELEN HWA-LUNG WEI
B.B.A., University of California, Riverside, 2009

MICHAEL JIA WEI
A.B., University of Pennsylvania, 2014
S.B., ibid., 2014
•WITH HONORS

YI WEI
A.B., Harvard University, 2010
•WITH HIGH HONORS

DAVID D. WEIDMAN
B.B.A., Saint Xavier University, Chicago, Illinois, 2010

JOHN CHRISTIAN WEINHEIMER
A.B., Williams College, 2014
•WITH HONORS

MAXIMILIEN JEAN WEISS
A.B., University of Chicago, 2016

DAVID JOSHUA WEISSMAN
A.B., University of Rochester, 2014

PATRICK HUMES WEITZEL
S.B., Northwestern University, 2014

THOMAS JOHN BERNARD WEIZENEGGER
B.B.A., University of Minnesota-Duluth, 2009
•WITH HONORS

VICTORIA LILY WEN
A.B., University of California, Los Angeles, 2016
•WITH HONORS

STACY YI-XIN WENG
S.B., Tufts University, 2016
•WITH HONORS

JOSEPH FRANCIS WHALEN
B.B.A., University of Notre Dame, 2014

RYAN THOMAS WHELESS
A.B., University of Texas at Austin, 2017

GRANT JUSTIN WHITE
A.B., Bowdoin College, 2014

THOMAS D'ARCY WHITE
B.Econ., University of Western Australia, Nedlands, Australia, 2014

BARRETT CONNOR WIENCEK
B.B.A., University of Wisconsin-Madison, 2013

ROBERT MATTHEW WIENER
A.B., Lake Forest College, 2016

RYAN MICHAEL WILKINSON
S.B., Brigham Young University, Provo, Utah, 2014

RONI NICOLE WILLETT
A.B., University of Southern California, 2017
S.M., ibid., 2019

CALEB JONATHAN WILLIAMS
S.B., Indiana University Bloomington, 2014

DARREN MARQUIS WILLIAMS
S.B., Ft. Valley State University, 2012

JAMES HUNTER WILLIAMS
A.B., Gordon College, 2009
M.P.P., University of Virginia, 2019

TAYLOR BRITT WILLIAMS
A.B., George Washington University, 2014

BENEDICT JOHN WILLS
S.B., University of Maryland at College Park, 2016

CREIGHTON WILSON IV
B.Ch.E., Auburn University Main Campus, 2014

DELANEY GRACE WING
A.B., Columbia University in the City of New York, New York, 2015

KENDRA RUTH WITKEWICZ
S.B., University of Illinois at Urbana-Champaign, 2014

HUNTER DENNIS DICKSON WITMER
S.B., Haverford College, 2014
M.D., Thomas Jefferson University, 2018

MACKENZIE CHARLOTTE WITMER
A.B., University of California, San Diego, 2013

MICHAEL A. WITOWSKI
B.B.A., Temple University, 2015

MARY CATHERINE WOESTE
S.B., University of South Carolina-Columbia, 2013

AUSTIN MARK WOLDMOE
S.B., Butler University, 2015
•WITH HONORS

YANN WOLLMAN
S.B., United States Air Force Academy, 2020
•WITH HONORS

HO YEE WONG
Bach., University of Hong Kong, Hong Kong, 2004
M.S.S., The Chinese University of Hong Kong, Shatin NT, 2011

ANTHONY FREDERICK WOODSIDE, JR.*
S.B., University of Pennsylvania, 2006

SCOTT CHRISTIAN WRIGHT
A.B., DePauw University, Greencastle, Indiana, 2013

CONGYANG WU
S.B., Dongbei Shifan University, Changchun, China, 2003
S.M., Tsinghua University, Beijing, China, 2007

HELEN WU
B.Com.(Hons), Queen's University, Kingston, Ontario, Canada, 2015

YIFU WU
B.Eng., Shanghai Maritime University, China, 2012
S.M., Purdue University, West Lafayette, Indiana, 2013

JACQUELINE JEAN WULFSOHN
S.B., University of Michigan-Ann Arbor, 2016
•WITH HIGH HONORS

REBECCA LEE WULFSOHN
B.E.S., University of Michigan-Ann Arbor, 2014
S.B., ibid., 2014
•WITH HIGH HONORS

KE XIAO
B.Econ., Fudan University, Shanghai, China, 2015
•WITH HONORS

HUAYANG XIE
B.A., University of California, Berkeley, 2016
S.M., University of Chicago, 2017
•WITH HONORS

MALIA KRYSTINE XIE
S.B., University of Michigan-Ann Arbor, 2011
•WITH HONORS

XIN XIN*
A.B., Pomona College, 2016

ZHOU XIONG
A.B., Zhongshan University, Guangzhou, China, 2008
M.Ed., University of Hong Kong, Hong Kong, 2013
•WITH HONORS

JING XU
B.B.A., Sichuan University, Chengdu, China, 2014
S.M., The Chinese University of Hong Kong, Shatin NT, 2017

PENG XU
A.B., Fudan University, Shanghai, China, 2009
•WITH HONORS

QI XU
B.Econ., Capital University of Economics and Business, Beijing, China, 2014
S.M., University of Illinois at Urbana-Champaign, 2016

XIAOLING XU
A.B., University of Leeds, England, United Kingdom, 2007
•WITH HONORS

ZHAN XU
B.Econ., University of Hong Kong, Hong Kong, 2006
•WITH HIGH HONORS

FEI XUE
B.Eng., Hubei University of Technology, Wuhan, China, 2000
M.Eng., Huazhong University of Science and Technology, Wuhan, China, 2005

ZHONGHUA ELLEN XUE
B.Com.(Hons), Queen's University, Kingston, Ontario, Canada, 2016

JIAMIN YAN
S.B., Beijing Institute of Technology, China, 2013
S.M., Purdue University-Calumet Campus, Hammond, Indiana, 2014

CLAUDIA ELIZABETH YANG
A.B., University of Chicago, 2015

PETER WEI YANG
A.B., Wartburg College, Waverly, Iowa, 2004
S.M., Texas A&M University, College Station, 2006
•WITH HONORS

XU YANG
A.B., Sichuan International Studies University, Chongqing, China, 2006
LL.M., University of Nottingham, England, United Kingdom, 2008

YALIN YANG*
B.B.A., City University of New York, 2015
B.Acc., Southwest University of Finance and Economics, Chengdu, China, 2016

ZI QI YANG
A.B., University of Chicago, 2020
•WITH HIGH HONORS

JAY KIRAN YARLAGADDA
S.B., Pennsylvania State University, University Park, 2012
M.D., Thomas Jefferson University, 2015
•WITH HONORS

ROBERT AUSTIN YATES
B.B.A., Harding University, 2016

SARVANI LAKSHMI YELLAYI
B.B.A., University of Michigan-Ann Arbor, 2016

JAQUELINE YEN SANCHES
B.Acc., Universidade de São Paulo, Brazil, 2013

NICHOLAS ANDRÉS YEPES
A.B., Hamilton College, 2015

DONG HYUK YIM
A.B., University of Washington, Seattle, 2009
•WITH HONORS

SHI SUSIE YIN
B.Ap.Sc., University of Toronto, Ontario, Canada, 2013
M.Eng., Lehigh University, 2015

JIYOUNG YOON
S.B., Ewha Woman's University, Seoul, South Korea, 2011

ROBERT HAROLD YOUNG III
S.B., Tuskegee University, 2011

CONNOR CHADWICK YOUNG
A.B., University of Virginia, 2016

AMY GE YU
B.B.A.(Hons), University of Texas at Austin, 2016

CHERYL YU
A.B., Claremont McKenna College, 2013

MANYEE YU
B.Ap.S., University of California, Los Angeles, 2017
•WITH HONORS

WALTER YU
S.B., Santa Clara University, California, 2017
•WITH HONORS

RUODA YUAN
B.B.A., University of Michigan-Ann Arbor, 2010

WEINAN YUAN
S.B., Shanghai Jiao Tong University, China, 2014

WENQI YUE
A.B., Washington University in St. Louis, 2013
M.Eng., ibid., 2014

YUAN YUE
B.Eng., Chang'an University, Xi'an, China, 2011
S.M., Clemson University, 2014

HUNG KIT YUEN
A.B., University of Hong Kong, Hong Kong, 2007
M.Arch., University of Pennsylvania, 2012
•WITH HIGH HONORS

ERIC YUN
A.B., Cornell University, Ithaca, New York, 2014

STEPHAN DANIEL ZAJAC
A.B., Northwestern University, 2016

PABLO ZALDIVAR ORUE
B.I.E., Universidad Iberoamericana Ciudad de México, Mexico City, 2015

JONATHAN PHILLIP ZALKIND
A.B., Pomona College, 2007
•WITH HIGH HONORS

XIAOZHOU ZANG
A.B., University of Chicago, 2016
•WITH HONORS

CHRISTOPHER JOHN ZAWISZA
S.B., Roosevelt University, 2010

SEBASTIAN ZEGARRA PACHECO
B.Econ., Universidad del Pacifico, Lima, Peru, 2014

ANDREW MARK ZEILBECK
B.B.A., University of Michigan-Ann Arbor, 2012

ALEXANDER WALTER ZELASKO
S.B., University of Illinois at Urbana-Champaign, 2015

MELANIE ZELENKA
B.Com., Monash University, Melbourne, Victoria, Australia, 2013

CONG ZHANG
S.B., University of Michigan-Ann Arbor, 2015
M.L.S., University of Chicago, 2021

HEYIN ZHANG
B.Com., University of Melbourne, Parkville, Victoria, Australia, 2011
Dipl., ibid., 2011
M.M.S., ibid., 2013

KATHERINE ZHANG
S.B., University of California, Berkeley, 2014

MORAN ZHANG
S.B., University of Minnesota-Twin Cities, 2013
S.M., DePaul University, Chicago, Illinois, 2015

QIANHUI ZHANG
B.Com., University of Sydney, New South Wales, Australia, 2011
LL.B., ibid., 2013

ROBIN R. ZHANG
S.B., University of California, Los Angeles, 2009
S.M., University of Chicago, 2014

WEIYE ZHANG
S.B., New York University, 2012

XI ZHANG
S.B., The Chinese University of Hong Kong, Shatin NT, 2013

XIANJUN ZHANG
B.Ag., Anhui University of Science and Technology, Huainan, China, 2004
S.M., Nanjing Normal University, China, 2007

YAHAN ZHANG
B.B.A.(Hons), Hong Kong Polytechnic, Hong Kong, 2016

YING ZHANG
B.Acc., Jinan University, Guangzhou, China, 1997
B.Bus., Université Paris II (Assas), France, 2002
M.B.M., Université de Paris X (Nanterre), France, 2004

YIRAN ZHANG
B.S.(Hons), University of Pennsylvania, 2016

YU JADE ZHANG
B.B.A., Emory University, 2013
A.M., University of London, England, United Kingdom, 2017
•WITH HONORS

TAIYR ZHANUZAK
B.Math., New College Franklin, Tennessee, 2015
B.Econ., IE University Campus Santa Cruz La Real, Segovia, Spain, 2017

HANGYI ZHAO
B.Econ., Wuhan University, China, 2012
S.M., University of Illinois at Urbana-Champaign, 2013
•WITH HONORS

MENG ZHAO
S.B., University of Michigan-Ann Arbor, 2013
•WITH HONORS

NICOLE YING ZHAO
A.B., University of Cambridge, England, United Kingdom, 2016
A.M., ibid., 2020

CHUYANG ZHENG
S.B., Purdue University, West Lafayette, Indiana, 2012

MINWAN ZHENG
S.B., Illinois Institute of Technology, 2010

SHIBO ZHONG
S.B., University of Southern California, 2014

ZIYANG ZHONG
B.Com., University of Melbourne, Parkville, Victoria, Australia, 2011
M.Fin., Ohio State University, Columbus, 2013

JIACHEN ZHOU
B.Eng., Xidian University, Xi'an, China, 2012
S.M., Ohio State University, Columbus, 2014
•WITH HIGH HONORS

KANGLUN ZHOU
B.Com., University of British Columbia, Vancouver, Canada, 2013
S.M., University of Chicago, 2014

LIGAO ZHOU
B.Eng., Northeastern University, Shenyang, China, 1999
M.Eng., ibid., 2002
M.B.A., China Europe International Business School, Shanghai, 2017

YIYE ZHOU
S.B., University of Michigan-Ann Arbor, 2016
•WITH HONORS

HAO ZHU
S.B., Fudan University, Shanghai, China, 2000
•WITH HONORS

JIANXI ZHU
B.Eng., Xi'an Jiaotong University, China, 2001
S.M., University of Toledo, Ohio, 2003
Ph.D., North Carolina State University, Raleigh, North Carolina, 2007

LILLY YUTONG ZHU
A.B., New York University, 2015

HUIBING ZHUANG
B.B.A.(Hons), The Chinese University of Hong Kong, Shatin NT, 2016
•WITH HONORS

WILLIAM ROBERT ZIESING
A.B., Princeton University, 2016

JORDAN ZOLA*
S.B., University of California, Berkeley, 2015

RODRIGO ALEJANDRO ZOZAYA
A.B., Instituto Tecnológico Autónomo de México, San Angel, 2018

FOR THE DEGREE OF DOCTOR OF PHILOSOPHY

NAM VERA CHAU
A.B., New York University, 2010
DISSERTATION: *Shared Intangibles & Technology Revolutions: Evidence from the Energy Sector*

CARTER KENT DAVIS
S.B., Brigham Young University, Provo, Utah, 2015
M.B.A., University of Chicago, 2020
DISSERTATION: *Machine Learning, Quantitative Portfolio Choice, and Mispricing*

SHIHAO GU
B.Econ., Peking University, Beijing, China, 2015
S.B., ibid., 2015
S.M., University of California, Los Angeles, 2017
DISSERTATION: *Machine Learning in Empirical Asset Pricing*

RUSSELL CHARLES HANNIGAN III
S.B., University of Texas at Dallas, 2016
M.B.A., University of Chicago, 2022
DISSERTATION: *Operational Issues in Large Jail and Judiciary Systems*

JOHN WENDELL HEILBRON
A.B., Harvard University, 2014
A.M., University of Chicago, 2020
DISSERTATION: *Essays in Household and Housing Finance*

WENXI LI
A.B., Wuhan University, China, 2011
A.M., New York University, 2013
M.B.A., University of Chicago, 2022
DISSERTATION: *Product Attributes, Cross Elasticities and Dynamic Market Structure in a Category with Many Products*

ZHONGLIN LI
B.Econ., Zhejiang University, Hang Zhou, China, 2014
S.M., University of Wisconsin-Madison, 2016
M.B.A., University of Chicago, 2022
DISSERTATION: *Superstar Firms and Consumer Welfare*

KELLY ELIZABETH POSENAU
A.B., University of Pittsburgh-Pittsburgh Campus, 2012
S.B., ibid., 2012
DISSERTATION: *Debt and Water: Effects of Bondholder Protections on Public Goods*

ANNABELLE ROBERTS
A.B., Tufts University, 2016
DISSERTATION: *What Are You Waiting For? Factors That Influence Patient Decisions and Experiences*

ANDRÉS VAHID SHAHIDINEJAD
A.B., Brandeis University, 2012
M.B.A., University of Chicago, 2022
DISSERTATION: *Are (Nonprofit) Banks Special? The Economic Effects of Banking with Credit Unions*

GURPAL SINGH SRAN
A.B., Rutgers, the State University of New Jersey-Camden Campus, 2013
M.B.A., University of Chicago, 2022
DISSERTATION: *Disclosing Labor Demand*

UYEN TRAN
A.B., Arizona State University, 2009
S.B., ibid., 2009
S.M., University of North Carolina at Chapel Hill, 2014
M.B.A., University of Chicago, 2022
DISSERTATION: *The Rise of Broadband and the Retail Apocalypse: Evidence from U.S. Retail Grocery*

LAUREN VOLLON
B.Bus., Katholieke Hogeschool Brugge-Oosetende, Belgium, 2012
S.B., Katholieke Universiteit Leuven, Belgium, 2014
M.Fin., University of San Diego, 2015
M.B.A., University of Chicago, 2022
DISSERTATION: *Venture Capital and Private M&A Contracting*

MATTHEW BLAIR VORSATZ
A.B., Georgetown University, 2014
A.M., Harvard University, 2016
M.B.A., University of Chicago, 2022
DISSERTATION: *Costs of Political Polarization: Evidence from Mutual Fund Managers during Covid-19*

JIANENG XU
S.B., Zhejiang University, Hang Zhou, China, 2015
S.M., University of Chicago, 2017
DISSERTATION: *Essays in Bayesian Inference and Deep Learning*

FOR THE DEGREE OF DOCTOR OF PHILOSOPHY IN THE UNIVERSITY OF CHICAGO BOOTH SCHOOL OF BUSINESS AND THE DIVISION OF THE SOCIAL SCIENCES

JAMES ALEXANDER TRAINA
A.B., University of Pennsylvania, 2012 (Financial Economics)
DISSERTATION: *Labor Market Power and Technological Change in U.S. Manufacturing*

** anticipated graduation, Summer Quarter 2022*

THE CROWN FAMILY SCHOOL OF SOCIAL WORK, POLICY, AND PRACTICE

FRIDAY, JUNE 3, 2022

HOODING CEREMONY

Rockefeller Memorial Chapel

9:00 a.m.

RECEPTION

Edith Abbott Hall

Lobby

immediately following the Hooding Ceremony

SATURDAY, JUNE 4, 2022

UNIVERSITY CEREMONY

Main Quadrangle

9:15 a.m.

DIPLOMA DISTRIBUTION

Edith Abbott Hall

Lobby

immediately following Convocation

HOODING CEREMONY

ORDER OF EXERCISES

PROCESSIONAL

RIGAUDON

Composed by ANDRÉ CAMPRA

THOMAS WEISFLOG, *University Organist*

WELCOME

DEBORAH GORMAN-SMITH

Dean, Crown Family School of Social Work, Policy, and Practice
Emily Klein Gidwitz Professor

INTRODUCTION OF KEYNOTE SPEAKER

ADELIA DAVIS

2021 Wilma Walker Honor Award Recipient

REMARKS

EDDIE BOCANEGRA, A.M.'15

Senior Adviser, Community Violence Intervention Office, U.S. Department of Justice

PRESENTATION OF FACULTY AWARDS

DEBORAH GORMAN-SMITH

Dean, Crown Family School of Social Work, Policy, and Practice

WILLIAM SITES

Associate Professor, Crown Family School of Social Work, Policy, and Practice and the College
2022 Excellence in Doctoral Student Mentoring Award Recipient

RECOGNITION OF STUDENT AWARDS

KRISTEN REID SALOMON

Dean of Students, Diversity, and Inclusion

HOODING OF 2022 GRADUATES

Names read by

KRISTEN REID SALOMON
Dean of Students, Diversity, and Inclusion

KOURTNEY K. ROSS
Assistant Dean of Students

CLOSING

DEBORAH GORMAN-SMITH
Dean, Crown Family School of Social Work, Policy, and Practice

RECESSIONAL

TOCCATA
from Organ Symphony No. 5 by CHARLES-MARIE WIDOR

THOMAS WEISFLOG, *University Organist*
(Please stand)

FOR THE DEGREE OF MASTER OF ARTS

NAHIME GUADALUPE AGUIRRE MTANOUS
A.B., University of Chicago, 2019
(Social Work, Social Policy, and Social Administration)

JOHN VICTOR SENA ALENCAR
S.B., Duke University, 2017
(Social Sector Leadership and Non-Profit Management)
(Social Work, Social Policy, and Social Administration)

JESSICA BRIANNE ANDRADE
A.B., Valparaiso University, 2020
(Social Work, Social Policy, and Social Administration)

SARAH ATLAS
A.B., University of California, Berkeley, 2002
(Social Work, Social Policy, and Social Administration)

MARIE BAHATI*
A.B., Marquette University, 2018
(Social Sector Leadership and Non-Profit Management)

NADALY GWENDOLYN BANGURA*
A.B., Northwestern University, 2020
(Social Work, Social Policy, and Social Administration)

MOLLY MAE BARTELS
A.B., University of Chicago, 2018
(Social Sector Leadership and Non-Profit Management)

THOMAS EUGENE BATES III
B.S.W., University of Illinois at Urbana-Champaign, 2019
(Social Work, Social Policy, and Social Administration)

MAYA JESSIE BAUER
S.B., University of Minnesota-Twin Cities, 2020
(Social Work, Social Policy, and Social Administration)

ALEXANDRA RAUTBORT BAYER
A.B., University of Michigan-Ann Arbor, 2018
(Social Work, Social Policy, and Social Administration)

NATASHA KIMBERLY BEALS
A.B., Loyola University Chicago, Illinois, 2017
(Social Work, Social Policy, and Social Administration)

MARTIN ALEXANDER BECK
A.B., University of St. Thomas, Houston, Texas, 2020
(Social Work, Social Policy, and Social Administration)

RYANN MARIE BILLITTERI
A.B., University of Utah, 2016
(Social Work, Social Policy, and Social Administration)

KIERRA RHEANN BLAIR
S.B., Pepperdine University, 2015
(Social Work, Social Policy, and Social Administration)

CORI L. BRAUN
S.B., University of Illinois at Urbana-Champaign, 2019
(Social Work, Social Policy, and Social Administration)

LINDSAY MARIE BRIDEGUM
B.S.W., Ohio State University, Columbus, 2021
(Social Work, Social Policy, and Social Administration)

AMANDA COLE BRISKIN
B.S.W., University of Wisconsin-Madison, 2021
(Social Work, Social Policy, and Social Administration)

JONATHAN BRADLEY BRODIE
B.S.W., Virginia Commonwealth University, 2018
(Social Work, Social Policy, and Social Administration)

ELIZABETH NICOLE BURNS
B.S.W., University of Cincinnati, 2016
(Social Work, Social Policy, and Social Administration)

EMILY TAYLOR CALLOWAY
B.S.W., Texas Christian University, 2021
(Social Work, Social Policy, and Social Administration)

CRYSTAL CAMPOS
M.S.W., Northeastern Illinois University, 2021
(Social Work, Social Policy, and Social Administration)

SABRINA SYLVIA CANCHOLA
A.B., Ohio University, Athens, 2016
(Social Sector Leadership and Non-Profit Management)

RACHEL MARIANNE CASH*
S.B., University of Michigan-Ann Arbor, 2014
(Social Work, Social Policy, and Social Administration)

MARIEL CASTRO PEREZ
A.B., Franklin and Marshall College, 2019
(Social Work, Social Policy, and Social Administration)

RUSSELL BANTUG CASTRO
A.B., University of California, Los Angeles, 2015
(Social Sector Leadership and Non-Profit Management)

JUNYOU CHEN
B.Econ., Renmin University of China, Beijing, 2020
(Social Work, Social Policy, and Social Administration)

JADA CHOATE
S.B., Quinnipiac College, 2020
(Social Work, Social Policy, and Social Administration)

ANDREW JOHN CHRISTY*
A.B., University of Notre Dame, 2014
(Social Sector Leadership and Non-Profit Management)

MADELEINE A. COHEN
A.B., Goucher College, 2017
(Social Work, Social Policy, and Social Administration)

MADELINE ROSS PARNELL COLBERT
B.S.W., University of Wisconsin-Madison, 2017
(Social Work, Social Policy, and Social Administration)

CAMILLE MARIE ANN COLEMAN
S.B., Portland State University, Oregon, 2011
(Social Work, Social Policy, and Social Administration)

MARISSA B. COLGATE
A.B., Boston University, Massachusetts, 1986
(Social Sector Leadership and Non-Profit Management)

DEMI ARNELL COLLINS
A.B., Spelman College, 2019
(Social Work, Social Policy, and Social Administration)

NICOLE THÉRÈSE COLON
S.B., Northwestern University, 2020
(Social Work, Social Policy, and Social Administration)

SOPHIE COLT
A.B., St. John's College, Annapolis, Maryland, 2017
(Social Work, Social Policy, and Social Administration)

CHANNELLE NIQUOLE CRITTENDEN
A.B., Willamette University, 2019
(Social Work, Social Policy, and Social Administration)

HANA CRNOVRSANIN
A.B., North Park University, 2020
(Social Work, Social Policy, and Social Administration)

ANNA BRIDGET CROFTS
A.B., Marymount Manhattan College, 2015
(Social Work, Social Policy, and Social Administration)

SARAH GRACE CROWLEY
B.S.W., University of Tennessee at Knoxville, 2019
(Social Work, Social Policy, and Social Administration)

KALA MARISSA CUERINGTON
A.B., City University of New York Brooklyn College, 2014
(Social Sector Leadership and Non-Profit Management)

FABIOLA CUEVAS FLORES
A.B., University of California, Los Angeles, 2019
(Social Work, Social Policy, and Social Administration)

ROBERT BOHDAN CZAJKOWSKYJ
A.B., DePaul University, Chicago, Illinois, 2017
(Social Work, Social Policy, and Social Administration)

LAUREL ANN DAMMANN
A.B., Sarah Lawrence College, 2012
(Social Work, Social Policy, and Social Administration)

ASHLEY CHRISTINA DANIEL
A.B., University of Chicago, 2016
(Social Work, Social Policy, and Social Administration)

ADELIA NIA DAVIS
S.B., University of Michigan-Ann Arbor, 2017
(Social Work, Social Policy, and Social Administration)

GRACE KATHLEEN DEHORN
A.B., Wake Forest University, 2019
(Social Work, Social Policy, and Social Administration)

CYNTHIA INEZ DE LA ROSA
A.B., University of Chicago, 2013
(Social Sector Leadership and Non-Profit Management)

CHANTELL LEE DENNEY
A.B., Spelman College, 2019
(Social Work, Social Policy, and Social Administration)

ANGEL JOSE DIAZ*
M.S.W., Northeastern Illinois University, 2021
(Social Work, Social Policy, and Social Administration)

KATHERINE M. DIPIERO
A.B., Saint Mary's College, Notre Dame, Indiana, 2012
(Social Work, Social Policy, and Social Administration)

LUCIA ELENA DONNER*
B.F.A., School of Visual Arts, 2011
(Social Work, Social Policy, and Social Administration)

AAROHI DRABU
B.Com.(Hons), University of Delhi, New Delhi, India, 2015
(Social Work, Social Policy, and Social Administration)

CATHERINE IRENA DUDUN
S.B., Loyola University Chicago, Illinois, 2017
(Social Work, Social Policy, and Social Administration)

KYRA EHRLICH
A.B., University of Iowa, 2020
(Social Work, Social Policy, and Social Administration)

COURTNEY LYNN EPSTEIN
A.B., University of California, Berkeley, 2018
(Social Work, Social Policy, and Social Administration)

JESSICA ERICKSON
S.B., University of Michigan-Ann Arbor, 2019
(Social Work, Social Policy, and Social Administration)

JESSICA ESCUTIA-CALDERON
S.B., University of Illinois at Urbana-Champaign, 2020
(Social Work, Social Policy, and Social Administration)

SOPHIA GRACE ETLING
S.B., Northwestern University, 2018
(Social Work, Social Policy, and Social Administration)

MARYAM SAKEENAH FAKHRUDDIN
B.S.W., Belmont University, 2019
(Social Work, Social Policy, and Social Administration)

ALYSSA JANINE FATIGATO
S.B., Indiana Wesleyan University, 2016
(Social Work, Social Policy, and Social Administration)

BROOKE ELIZABETH FERGUSON
A.B., Beloit College, 2005
(Social Work, Social Policy, and Social Administration)

XOE ALEXANDRIA FODOR WISE
S.B., Loyola University Chicago, Illinois, 2020
(Social Work, Social Policy, and Social Administration)

GINEVRA FRANCESCONI
A.B., DePaul University, Chicago, Illinois, 2020
(Social Work, Social Policy, and Social Administration)

ANA LUISA FUENTES
A.B., DePaul University, Chicago, Illinois, 2020
(Social Work, Social Policy, and Social Administration)

JILLIAN MICHELLE FUREY
A.B., American University, Washington, District of Columbia, 2018
(Social Work, Social Policy, and Social Administration)

JOSSELYN ANDREA GARCIA QUIJANO
B.F.A., School of the Art Institute of Chicago, 2018
(Social Work, Social Policy, and Social Administration)

TUSANI GATES
S.B., Michigan State University, 2017
(Social Work, Social Policy, and Social Administration)

KARLYN JILANI FRIESEN GEHRING
A.B., Oberlin College, 2015
(Social Work, Social Policy, and Social Administration)

SABRINA ELIZABETH GERAGHTY
A.B., Marquette University, 2020
(Social Work, Social Policy, and Social Administration)

DENISE GERDA
A.B., George Washington University, 2014
(Social Work, Social Policy, and Social Administration)

DEVINA GHOSH
A.B., Johns Hopkins University, 2019
(Social Work, Social Policy, and Social Administration)

AMI E. GOETZ
S.B., University of Illinois at Urbana-Champaign, 2020
(Social Work, Social Policy, and Social Administration)

PAIGE ELIZABETH GONZALEZ
A.B., Texas Tech University, 2019
(Social Work, Social Policy, and Social Administration)

JAMES GREEN
A.B., California State University, Los Angeles, 2015
S.M., ibid., 2017
(Social Work, Social Policy, and Social Administration)

CONSTANCE GREENE
A.B., Michigan State University, 1992
(Social Work, Social Policy, and Social Administration)

AZA HUNTER GREENLEE*
A.B., Vassar College, 2010
(Social Work, Social Policy, and Social Administration)

NATALIE JOSEPHINE GRIFFIN*
A.B., Northwestern University, 2019
(Social Sector Leadership and Non-Profit Management)

CRYSTINA CHYNA THERESA HARRIS
B.S.W., North Carolina Agricultural and Technical State University, Greensboro, North Carolina, 2021
(Social Work, Social Policy, and Social Administration)

MARA THERESE HENEGHAN
A.B., University of Chicago, 2016
(Social Sector Leadership and Non-Profit Management)

MEREDITH ALECE HENRY
A.B., National-Louis University, 2020
(Social Work, Social Policy, and Social Administration)

IVY J. HERNANDEZ DELGADO
S.B., University of Illinois at Urbana-Champaign, 2016
(Social Work, Social Policy, and Social Administration)

MAGDA K. HERRON
B.S.W., Northeastern Illinois University, 2021
(Social Work, Social Policy, and Social Administration)

MARYGRACE HIBIONADA
S.B., Northern Illinois University, 2017
(Social Work, Social Policy, and Social Administration)

LINA MALENE HILLE
A.B., North Park University, 2019
(Social Work, Social Policy, and Social Administration)

ANNA CLARE HOBAN
A.B., University of Illinois at Urbana-Champaign, 2020
(Social Work, Social Policy, and Social Administration)

MAX PARDO HORNUNG
A.B., Tufts University, 2018
(Social Work, Social Policy, and Social Administration)

LISA BOB HOWARD
S.B., Northwestern University, 2001
(Social Work, Social Policy, and Social Administration)

YINGJIA HUANG
S.B., University of Illinois at Urbana-Champaign, 2020
(Social Work, Social Policy, and Social Administration)

BIANCA LYNN HUERTA
A.B., Saint Xavier University, Chicago, Illinois, 2014
(Social Work, Social Policy, and Social Administration)

SOOMIN JEONG
B.S.W., University of Utah, 2019
(Social Work, Social Policy, and Social Administration)

HANNAH TAYLOR JOHNSON
S.B., Northwestern University, 2018
(Social Work, Social Policy, and Social Administration)

RODNEY JOHNSON
A.B., University of Illinois at Chicago, 2017
M.Ph., Ibid., 2019
(Social Sector Leadership and Non-Profit Management)

MADELINE ABIGAIL HOMMEL JONES
S.B., University of Minnesota-Twin Cities, 2020
(Social Work, Social Policy, and Social Administration)

BETHANY JUDSON
A.B., University of California, Davis, 2014
(Social Work, Social Policy, and Social Administration)

WALAA JUMMA
S.B., Wayne State University, Detroit, Michigan, 2016
(Social Work, Social Policy, and Social Administration)

BETHANY CARYL KACICH
A.B., New York University, 2009
A.M., ibid., 2009
(Social Work, Social Policy, and Social Administration)

ARIANA KAMBERELIS
A.B., St. Olaf College, 2017
(Social Work, Social Policy, and Social Administration)

MEGHAN KEANE
A.B., Carleton College, 2013
(Social Work, Social Policy, and Social Administration)

ANNA LOUISE KERF
A.B., University of Iowa, 2020
(Social Work, Social Policy, and Social Administration)

MARTIN KEZON
A.B., Kenyon College, 2013
(Social Work, Social Policy, and Social Administration)

ASIYAH NIDA KHAFIYYA
B.M.D., Universitas Airlangga, Surabaya, Indonesia, 2016
M.D., ibid., 2018
(Social Work, Social Policy, and Social Administration)

BETHEL KIFLE*
A.B., Bates College, 2014
(Social Work, Social Policy, and Social Administration)

SE YUN PETER KIM
A.B., Wheaton College, Illinois, 2020
(Social Work, Social Policy, and Social Administration)

SUMI MAE KIRK
S.B., Texas State University, 2020
(Social Work, Social Policy, and Social Administration)

HANNAH MARIE KLAWES
A.B., Lawrence University, 2016
(Social Work, Social Policy, and Social Administration)

ALIX NATASHA KRAMER
S.B., Northwestern University, 2016
(Social Work, Social Policy, and Social Administration)

BENNY KUANG
S.B., Oregon State University, 2015
(Social Work, Social Policy, and Social Administration)

CAROLINA KRISTINA KUHL
S.B., University of Illinois at Urbana-Champaign, 2019
(Social Work, Social Policy, and Social Administration)

IMANI AURIEL LAGRONE
A.B., Denison University, 2017
(Social Work, Social Policy, and Social Administration)

REBEKAH LUANN LAMONT
B.S.W., Georgia State University, 2018
(Social Work, Social Policy, and Social Administration)

ALYSSA LINVELL
A.B., University of Iowa, 2015
(Social Work, Social Policy, and Social Administration)

KATHERINE ROSE LOBO
A.B., University of Notre Dame, 2016
(Social Work, Social Policy, and Social Administration)

GIANNA LORBECK-LIGGAN
A.B., Loyola University Chicago, Illinois, 2019
(Social Work, Social Policy, and Social Administration)

ASHLEY ANNE LOTTES
B.S.W., Northeastern Illinois University, 2019
(Social Work, Social Policy, and Social Administration)

MOLLY EVELYN LUBETKIN
A.B., University of Iowa, 2012
(Social Work, Social Policy, and Social Administration)

MILLA HAFIZAH LUBIS
M.S.W., University of Texas at Austin, 2017
M.Ed., Southern Methodist University, 2020
(Social Work, Social Policy, and Social Administration)

JAKLIN OSMARI LUCERO
B.S.W., University of Arkansas at Fayetteville, 2020
(Social Work, Social Policy, and Social Administration)

JUNYI MA
B.MUS., Berklee College of Music, 2019
(Social Work, Social Policy, and Social Administration)

MARIA MANKIN
A.B., Lawrence University, 2018
(Social Work, Social Policy, and Social Administration)

CINDY MARTINEZ*
A.B., DePaul University, Chicago, Illinois, 2010
(Social Sector Leadership and Non-Profit Management)

GABRIELA MARTINEZ
B.S.W., Valparaiso University, 2020
(Social Work, Social Policy, and Social Administration)

KATIA ALEXANDRA MARTINEZ
A.B., Roosevelt University, 2018
(Social Work, Social Policy, and Social Administration)

SAMANTHA ALEXANDRA MARTINEZ
A.B., Roosevelt University, 2018
(Social Work, Social Policy, and Social Administration)

STEPHANIE McNEAL
A.B., School of the Art Institute of Chicago, 2013
(Social Work, Social Policy, and Social Administration)

NEEL GABRIEL McNEILL
B.F.A., Howard University, 2012
(Social Sector Leadership and Non-Profit Management)

ROBERT BOREN MEEKER
A.B., University of North Carolina at Chapel Hill, 2010
(Social Work, Social Policy, and Social Administration)

MICHELLE MEHMUD
S.B., University of Maryland, Baltimore, 2020
(Social Work, Social Policy, and Social Administration)

MANSI NIKHIL MEHTA
A.B., University of Texas at Austin, 2013
S.M., St. John's University, Jamaica, New York, 2016
(Social Work, Social Policy, and Social Administration)

MARISOL MENCHACA*
A.B., University of Illinois at Chicago, 2018
(Social Work, Social Policy, and Social Administration)

MONICA CHANTÉ MERIWEATHER
A.B., Northwestern University, 2006
(Social Sector Leadership and Non-Profit Management)

DANNY MICHAEL
S.B., University of Illinois at Chicago, 2016
(Social Work, Social Policy, and Social Administration)

SARAH ROSE MITCHELL
A.B., DePaul University, Chicago, Illinois, 2016
M.Ed., ibid., 2017
(Social Work, Social Policy, and Social Administration)

LUIS MORALES
A.B., University of Utah, 2012
A.M., Northwestern University, 2013
(Social Work, Social Policy, and Social Administration)

SEBASTIAN MORALES
M.S.W., Northeastern Illinois University, 2021
(Social Work, Social Policy, and Social Administration)

BELLA NATHALY MUCINO
A.B., DePaul University, Chicago, Illinois, 2016
(Social Work, Social Policy, and Social Administration)

CAILEY ROSE MULDOON
B.S.W., Saint Mary's College, Notre Dame, Indiana, 2020
(Social Work, Social Policy, and Social Administration)

THERESE KATHLEEN NELLIGAN
A.B., University of Notre Dame, 2019
(Social Work, Social Policy, and Social Administration)

JENNIFER LYNN NEMECEK
A.B., University of Southern California, 2003
(Social Work, Social Policy, and Social Administration)

DEVIN NICOLAI
B.S.W., Adrian College, 2018
(Social Work, Social Policy, and Social Administration)

DANIELLE ELLEN NITARDY
S.B., University of Minnesota-Twin Cities, 2019
(Social Work, Social Policy, and Social Administration)

HOLLY JANE NUTHMANN
A.B., University of Oregon, 2018
(Social Work, Social Policy, and Social Administration)

BROGAN ANNE O'BRIEN
A.B., Warren Wilson College, 2016
(Social Work, Social Policy, and Social Administration)

SHERIDAN NOLAN GODFREY O'NEAL
A.B., Columbia College, Chicago, Illinois, 2017
(Social Work, Social Policy, and Social Administration)

ALLISON CARLETON O'NEILL
A.B., Roosevelt University, 2013
(Social Work, Social Policy, and Social Administration)

BRIGHID O'SHAUGHNESSY
A.M., DePaul University, Chicago, Illinois, 2007
(Social Work, Social Policy, and Social Administration)

SARA ESTHER OLKON
A.B., Tufts University, 1991
(Social Work, Social Policy, and Social Administration)

ANNA-LOUISE SPERRY OLSON
A.B., Franklin and Marshall College, 2020
(Social Work, Social Policy, and Social Administration)

CYNTHIA CHIAMAKA ONUOHA
S.B., Rutgers, the State University of New Jersey, New Brunswick, 2019
(Social Work, Social Policy, and Social Administration)

KIMBERLEY ORIA
S.B., Ithaca College, 2011
(Social Work, Social Policy, and Social Administration)

ROSA ORTIZ*
A.B., University of Illinois at Chicago, 1994
(Social Work, Social Policy, and Social Administration)

CATALINA OSPINA BLANCO*
(Social Sector Leadership and Non-Profit Management)

RUSSELL PAGANO*
A.B., Truman State University, 2015
(Social Sector Leadership and Non-Profit Management)

EMMA SOLANA PANKRATZ*
A.B., Brigham Young University, 2019
(Social Work, Social Policy, and Social Administration)

ALEIYA MARIELLE PENN
A.B., University of Chicago, 2014
(Social Work, Social Policy, and Social Administration)

KATHERINE SARA POWELL
S.B., University of Michigan-Ann Arbor, 2018
(Social Work, Social Policy, and Social Administration)

NEELIMA DEVI PRABHALA
A.B., University of Massachusetts, Amherst, 2014
(Social Work, Social Policy, and Social Administration)

GINA TAYLOR PUIG
A.B., DePaul University, Chicago, Illinois, 2020
(Social Work, Social Policy, and Social Administration)

BRITTANY ALEXIS READ
A.B., Howard University, 2020
(Social Work, Social Policy, and Social Administration)

EVAN PATRICK REESE
A.B., Brown University, 2016
(Social Work, Social Policy, and Social Administration)

GUUTAA REGASSA*
A.B., University of California, Berkeley, 2019
(Social Work, Social Policy, and Social Administration)

HENRY THOMAS ROSH
A.B., George Washington University, 2017
(Social Work, Social Policy, and Social Administration)

SARAH KATHERINE ROSLAND
B.S.W., Creighton University, 2018
(Social Work, Social Policy, and Social Administration)

SANDRA LILIANA ROZO HOYOS
B.M.D., Universidad Colegio Mayor de Nuestra Señora del Rosario, Bogotá, Colombia, 2007
(Social Work, Social Policy, and Social Administration)

VICTORIA AYANNA RUDD
A.B., University of Missouri-Columbia, 2018
(Social Work, Social Policy, and Social Administration)

EMMA KIM RUST
A.B., Whitman College, Walla Walla, Washington, 2017
(Social Work, Social Policy, and Social Administration)

MARYELLEN RYAN
A.B., Syracuse University, 2013
(Social Work, Social Policy, and Social Administration)

JAYA SAHIHI
A.B., Wesleyan University, Middletown, Connecticut, 2017
(Social Work, Social Policy, and Social Administration)

NAOMI LEILANI SALCEDO
A.B., University of Illinois at Chicago, 2016
(Social Work, Social Policy, and Social Administration)

LEONOR SALGADO
A.B., University of Oklahoma, 2021
(Social Work, Social Policy, and Social Administration)

SHAHANI NIRASHA SAMARASEKERA
A.B., Wake Forest University, 2015
A.M., Alverno College, 2017
(Social Work, Social Policy, and Social Administration)

CATHERINE LOUISE SCHLOSS
A.B., New York University, 2010
(Social Work, Social Policy, and Social Administration)

SIRI KRISTINA SCHROEDER
B.S.W., University of Wisconsin-Madison, 2021
(Social Work, Social Policy, and Social Administration)

SHEILA S. SHANKAR
A.B., University of Pennsylvania, 2016
(Social Work, Social Policy, and Social Administration)

REBECCA THEA SHEINMAN
A.B., University of Michigan-Ann Arbor, 2016
(Social Work, Social Policy, and Social Administration)

REBECCA DRESNER SHULMAN
M.S.W., University of Wisconsin-Madison, 2020
(Social Work, Social Policy, and Social Administration)

LOUISA SUITS SILVERMAN
A.B., Grinnell College, 2015
(Social Work, Social Policy, and Social Administration)

MELANIE SIMON
S.B., Tulane University, 2020
(Social Work, Social Policy, and Social Administration)

EVE PAN TIAN SKOSEY-LALONDE
A.B., University of Chicago, 2020
(Social Work, Social Policy, and Social Administration)

CARLIN TAYLOR SMITH
A.B., University of Virginia, 2020
(Social Work, Social Policy, and Social Administration)

HANNAH SMITH
A.B., University of Michigan-Ann Arbor, 2014
M.Ed., DePaul University, Chicago, Illinois, 2018
(Social Work, Social Policy, and Social Administration)

MARY ELIZABETH SMITH
M.S.W., University of Kentucky, 2021
(Social Work, Social Policy, and Social Administration)

LINDSAY ELEANOR SOMBERG
B.S.W., University of Washington, Seattle, 2019
(Social Work, Social Policy, and Social Administration)

TARA J. SONG
A.B., University of Rochester, 2012
A.M., Wheaton College, Illinois, 2018
(Social Work, Social Policy, and Social Administration)

EMMA JACOBSON SORKIN
A.B., University of Chicago, 2021
(Social Work, Social Policy, and Social Administration)

OLIVIA L. SPENCE
S.B., University of Illinois at Urbana-Champaign, 2019
(Social Work, Social Policy, and Social Administration)

HANNAH SULLIVAN
S.B., Ball State University, 2018
(Social Work, Social Policy, and Social Administration)

ANN ELIZABETH SURBER
A.B., Wesleyan University, Middletown, Connecticut, 2016
(Social Work, Social Policy, and Social Administration)

SARAH MING GUAN TANG
A.B., Gordon College, 2016
(Social Sector Leadership and Non-Profit Management)

MEHREEN SAMAR TARIQ
A.B., University of Miami, 2018
(Social Work, Social Policy, and Social Administration)

CHAVALLE NICOLE TAYLOR
A.B., Columbia College, 2017
(Social Work, Social Policy, and Social Administration)

ASHLEIGH N. TEASLEY
S.B., University of Wisconsin-Madison, 2014
(Social Work, Social Policy, and Social Administration)

ISOBEL KATHERINE THIMONT JACK
A.B., University of Newcastle-Upon-Tyne, England, United Kingdom, 2019
(Social Work, Social Policy, and Social Administration)

MIRANDA AISLINN THOMPSON
S.B., University of Cincinnati, 2016
(Social Work, Social Policy, and Social Administration)

PAULINA TORRES
A.B., University of Chicago, 2019
(Social Work, Social Policy, and Social Administration)

RICHARD TRAN
A.B., Oberlin College, 2016
(Social Work, Social Policy, and Social Administration)

SARAH JULIA TRUGERMAN
A.B., University of Michigan-Ann Arbor, 2020
(Social Work, Social Policy, and Social Administration)

PRISCA TUYISHIME
A.B., Wheaton College, Illinois, 2017
(Social Sector Leadership and Non-Profit Management)

CARLY MELISSA UEBEL
A.B., University of Oregon, 2014
(Social Work, Social Policy, and Social Administration)

SONJA VAINTRUB
B.S.W., University of Wisconsin-Madison, 2021
(Social Work, Social Policy, and Social Administration)

EVE MICHAEL VANDERKAAY
A.B., Ohio State University, 2018
(Social Work, Social Policy, and Social Administration)

OLIVIA VENEGAS
A.B., University of Providence, 2020
(Social Work, Social Policy, and Social Administration)

MOLLY JOY VERGHESE
A.B., Saint Joseph's University, Philadelphia, Pennsylvania, 2017
(Social Work, Social Policy, and Social Administration)

PAMELA ADRIANA VIVANCO
A.B., State University of New York at New Paltz, 2012
(Social Work, Social Policy, and Social Administration)

RYAN MATTHEW WATTERS
A.B., Cornell University, Ithaca, New York, 2020
(Social Work, Social Policy, and Social Administration)

JESSICA LILY WEINSTOCK
A.B., University of Michigan-Ann Arbor, 2020
(Social Work, Social Policy, and Social Administration)

DEMEATREAS WHATLEY
A.B., Northeastern Illinois University, 2019
(Social Work, Social Policy, and Social Administration)

CHARITY CATHERINE WILLIAMS
A.B., Washington University in St. Louis, 2016
(Social Work, Social Policy, and Social Administration)

RACHEL MARIE WINBORN
A.B., University of Iowa, 1994
B.F.A., ibid., 1994
A.M., ibid., 1996
(Social Work, Social Policy, and Social Administration)

BARRETT MARDEE WINSTON
S.B., Bradley University, 2019
(Social Work, Social Policy, and Social Administration)

MADELINE Z. WOLFE
S.B., Indiana University Bloomington, 2010
(Social Work, Social Policy, and Social Administration)

YUDI XIA
A.B., Columbia College, Chicago, Illinois, 2017
(Social Work, Social Policy, and Social Administration)

JUNEE YANG
A.B., University of Massachusetts, Amherst, 2020
(Social Work, Social Policy, and Social Administration)

JAHEE HONG YI
S.B., University of Illinois at Urbana-Champaign, 2002
(Social Work, Social Policy, and Social Administration)

WINNIE WAI YUEN
A.B., University of Michigan-Ann Arbor, 2020
(Social Work, Social Policy, and Social Administration)

RACHEL MARIE ZALAZNIK
S.B., University of Minnesota-Twin Cities, 2015
(Social Work, Social Policy, and Social Administration)

CHRISTIAN ZAMARRIEGO
A.B., Moody Bible Institute, 2015
A.M., Princeton Theological Seminary, 2018
(Social Work, Social Policy, and Social Administration)

SHAN ZHANG
A.B., University of Rochester, 2020
(Social Work, Social Policy, and Social Administration)

YINGZI ZHANG
A.B., University of Wisconsin-Madison, 2019
(Social Work, Social Policy, and Social Administration)

SHUQI ZHAO
A.B., Duke University, 2019
(Social Work, Social Policy, and Social Administration)

MARNY MURPHY ZIMMER
B.B.A., University of Notre Dame, 1998
J.D., University of Chicago, 2002
(Social Work, Social Policy, and Social Administration)

FOR THE DEGREE OF DOCTOR OF PHILOSOPHY

DANIELLE R. ADAMS*
A.B., Roosevelt University, 2014
A.M., University of Chicago, 2018

DYLAN JOHN-FRANKLIN BELLISLE
A.B., University of South Florida, 2006
M.S.W., University of Illinois at Chicago, 2011
DISSERTATION: *The Role of the Earned Income Tax Credit in Family Economic Decision Making: Moving beyond an Individual Actor Model*

BRIDGETTE MARY DAVIS*
A.B., Simpson College, 2003
A.M., University of Chicago, 2016

HUILING FENG*
LL.B., Peking University, Beijing, China, 2013
M.S.W., Ibid., 2015

JUSTIN SEAN HARTY
B.Ap.S., University of Illinois at Urbana-Champaign, 2011
M.S.W., University of Illinois at Chicago, 2013
DISSERTATION: *Fatherhood in Foster Care: Black Fathers Aging Out of Illinois Department of Children and Family Services Care*

MEGHAN LAURA JARPE
A.B., University of Michigan-Ann Arbor, 2005
M.S.W., University of Pittsburgh, 2010
DISSERTATION: *Left Out in the Cold? The Funding Position of Youth Homeless Service Providers in a Data-Driven Field*

DARNELL LEATHERWOOD
S.B., University of Illinois at Urbana-Champaign, 2012
A.M., University of Chicago, 2013
DISSERTATION: *A National Assessment of School District Variation in Black Student Academic Achievement*

MINA LEE*
A.B., Seoul National University, South Korea, 2014
M.S.W., University of Michigan-Ann Arbor, 2016

HANNAH MACDOUGALL
A.B., St. Olaf College, 2011
M.S.W., Columbia University in the City of New York, 2014
DISSERTATION: *Understanding Nonprofit Hospital Community Benefits: A Mixed Methods Approach*

MARION LENISE DELORIS MALCOME
S.B., University of Illinois at Urbana-Champaign, 2005
M.S.W., ibid., 2006
DISSERTATION: *"We Don't Complain, We Just Survive": Black Mothers' Experiences of Depression, Racism, and Violence in Chicago*

TONIE ELIZABETH SADLER
B.L.A., University of Illinois at Urbana-Champaign, 2007
A.M., University of Chicago, 2015
DISSERTATION: *From High School to the Cliff: How Disability Policies Shape Post High School Pathways for Young Adults with IDD and Their Families in Chicago*

KATHERINE ARIEL SCHUMACHER
S.B., State University of New York at Binghamton, 2012
A.M., University of Chicago, 2016
DISSERTATION: *Disappearing Acts: An Ethnographic Study of Psychotropic Drugs and Professional Practices in Illinois's Child Welfare System*

NICOLE ODINA WILLIAMS
A.B., Mount Saint Mary's College and Seminary, 2001
A.M., University of Chicago, 2006
DISSERTATION: *"Now I Have More Freedom, but More Work": African American Boys Following the Transition to High School*

JADE CHELSEA ZHENG-CHEN WONG*
B.Com.(Hons), University of New South Wales, Kensington, Australia, 2012
B.Com., ibid., 2012

** anticipated graduation, Summer Quarter 2022*

THE DIVINITY SCHOOL

FRIDAY, JUNE 3, 2022

COMMUNITY RECEPTION

Swift Hall
Common Room and Cloister Garden
10:00 a.m.–Noon

GRADUATION, HOODING, AND AWARDS CEREMONY

Rockefeller Memorial Chapel
12:30 p.m.

SATURDAY, JUNE 4, 2022

UNIVERSITY CEREMONY

Main Quadrangle
9:15 a.m.

DIPLOMA DISTRIBUTION

Swift Hall
Common Room
11:00 a.m.–1:00 p.m.

GRADUATION, HOODING, AND AWARDS CEREMONY

ORDER OF EXERCISES

PRELUDE

THOMAS WEISFLOG, *University Organist*

PROCESSION

(Please stand and remain standing until after the welcome)
THOMAS WEISFLOG

WELCOME

JAMES THEODORE ROBINSON
Dean, Divinity School
Caroline E. Haskell Professor of History of Judaism, Islamic Studies, and History of Religions, Divinity School and the College

OPENING REMARKS

ANITA LUMPKIN
Dean of Students; Associate Dean for Diversity and Inclusion

MASTER'S DEGREE GRADUATE PRESENTATION

Names to be read by ANITA LUMPKIN, *Dean of Students*
Pins to be presented by
SARAH HAMMERSCHLAG, *Director of M.A. Studies; Professor of Religion, Literature, and Visual Culture, Philosophy of Religions, and History of Judaism, Divinity School and the College*
CYNTHIA G. LINDNER, *Director of Ministry Studies; Clinical Professor of Preaching and Pastoral Care, Divinity School*

FACULTY REMARKS

KARIN KRAUSE
Assistant Professor of Byzantine Theology and Visual Culture, Divinity School and the College

PH.D. PRESENTATION AND HOODING

Names to be read by ANITA LUMPKIN, *Dean of Students*

FACULTY HOODERS

DANIEL A. ARNOLD
Associate Professor of Philosophy of Religions, Divinity School and the College

RYAN COYNE
Associate Professor of Philosophy of Religions and Theology, Divinity School and the College

ALIREZA DOOSTDAR
Associate Professor of Islamic Studies and Anthropology of Religion, Divinity School and the College

CURTIS J. EVANS
Associate Professor of American Religions and History of Christianity, Divinity School and the College

SARAH HAMMERSCHLAG
Director of M.A. Studies; Professor of Religion, Literature, and Visual Culture, Philosophy of Religions, and History of Judaism, Divinity School and the College

DWIGHT N. HOPKINS
Alexander Campbell Professor of Theology, Divinity School and the College

MATTHEW KAPSTEIN
Numata Visiting Professor of Buddhist Studies, Divinity School

RICHARD B. MILLER
Laura Spelman Rockefeller Professor of Religion, Politics, and Ethics, Divinity School and the College

MARGARET M. MITCHELL
Shailer Mathews Distinguished Service Professor of New Testament and Early Christian Literature, Divinity School and the College

JAMES THEODORE ROBINSON
Dean, Divinity School; Caroline E. Haskell Professor of History of Judaism, Islamic Studies, and History of Religions, Divinity School and the College

RICHARD A. ROSENGARTEN
Associate Professor of Religion and Literature, Divinity School and the College

WILLIAM SCHWEIKER
Edward L. Ryerson Distinguished Service Professor of Theological Ethics, Divinity School and the College

JEFFREY STACKERT
Professor of Hebrew Bible, Divinity School and the College

CHRISTIAN K. WEDEMEYER
Associate Professor of History of Religions, Divinity School and the College

PRESENTATION OF AWARDS

JAMES THEODORE ROBINSON
Dean, Divinity School

ALUMNI REMARKS

ROBERT WILSON-BLACK, A.M.'92, PH.D.'02
Alumni Council Chair, Divinity School

CLOSING REMARKS

JAMES THEODORE ROBINSON
Dean, Divinity School

RECESSIONAL

(Please stand)
THOMAS WEISFLOG

POSTLUDE

THOMAS WEISFLOG

FOR THE DEGREE OF MASTER OF DIVINITY

ROSS MICHAEL ALLEN*
S.B., Kansas State University, 2015

CATHERINE SOPHIA BRIDGES-LYMAN
A.B., University of Washington, Seattle, 2013
A.M., Stanford University, 2015

MONICA CARMEAN
A.B., Northwestern University, 2007
J.D., Georgetown University, 2012

ANEESAH LOUISE ETTRESS
A.B., Occidental College, 2016

CONNOR DAVIS FREEMAN
B.A.(Hons), Middlebury College, 2019

EMILY ROSE GRIFFITH*
A.B., Bethany College, 2019

LAURA EILEEN HOWARD
A.B., Wheaton College, Illinois, 2019

BETHANY CARYL KACICH
A.B., New York University, 2009
A.M., ibid., 2009

KUAN-WEI LIN*
A.B., Dharma Drum Institute of Liberal Arts, Taipei, Taiwan, 2019

BRIAN RAYMOND LOUIS
A.B., University of Minnesota-Twin Cities, 1994

HOA NGUYEN
B.A.(Hons), Saint Xavier University, Chicago, Illinois, 2019

ARIZ NASAR SALEEM
B.A.C.S., University of Massachusetts at Amherst, 2008

BONNIE NICHOLS SCOTT*
A.B., St. John's College, Annapolis, Maryland, 2017

BENNY ROBERT VANDERBURGH
A.B., Bates College, 2015
A.M., University of Chicago, 2019

DEREK CRAIG WOLTER
A.B., Oglethorpe University, 2016

LIJIA XIE*
A.B., Harvard University, 2017

FOR THE DEGREE OF MASTER OF ARTS

NOUR SATAR ALI*
A.B., University of Michigan-Ann Arbor, 2021

JOHN EDWARD ARNOLD*
A.B., Shimer College, 2016

JOSHUA JAMES BAILEY-GREEN*
A.B., Wheaton College, Illinois, 2007
M.Div., Trinity International University, Deerfield, Illinois, 2011

RAZA AHMAD BAQAI*
S.B., University of Southern California, 2014

MARC BRILLIANT
A.B., Union College, Schenectady, New York, 1977
M.B.A., University of Pennsylvania, 1983

JOEL CHRISTIAN CASAVANT
A.B., University of Colorado Health Sciences Center, 2017

SARAH TATE CHAMBERS
A.B., University of Minnesota-Twin Cities, 2013

YUAN CONG
A.B., Central University of Finance and Economics, Beijing, China, 2011

VANCE DEKKER VARGAS
A.B., Yale University, 2017

JIAN HUA DING
A.B., Beijing International Studies University, China, 2003
A.M., Monterey Institute of International Studies, 2010

ROSIE DUIVENBODE
B.S.(Hons), University College Roosevelt, Middelburg, The Netherlands, 2012
M.D., Universiteit Utrecht, The Netherlands, 2017
S.M., ibid., 2017

ANNA MAI DUONG-TOPP
A.B., Gustavus Adolphus College, 2020

KORY JOHN EASTVOLD
A.B., Lincoln Christian University, 2016
A.M., ibid., 2019

EDISON LOWELL ELLENBERGER
A.B., Cleveland State University, 1999
A.M., Kent State University, 2002

MARGARET ENGEL
A.B., Yeshiva University, 2014

GABRIELA ROBIN ESPINOSA
A.B., Amherst College, 2016

RIA PRAKASH GANDHI
A.B., Vassar College, 2017

DENNIS PATRICK GILLESPIE
A.B., Harvard University, 1971
A.M., University of Hawai'i at Mānoa, 1978
Ph.D., Loyola University Chicago, Illinois, 1988

KATHERINE ANNE GOZA*
A.B., College of the Holy Cross, 2020

JENNIFER SARAH GREENBERG
A.B., Washington University in St. Louis, 2018

ADITYA HARCHAND
A.B., McMaster University, Hamilton, Ontario, Canada, 2020

SAMUEL RICHARD HERRMANN
S.B., Liberty University, 2018

JACOB KENT HOSKINS
A.B., Calvin College, 2011
A.M., Boston University, Massachusetts, 2017

PAUL K. HOSLE
A.B., University of Oxford, England, United Kingdom, 2020

MUHAMMAD BASHIR IMADY
A.B., Hamline University, 2019

JÜLIDE ELIZABETH IYE
A.B., Wellesley College, Massachusetts, 2018

HONGYI KANG*
A.B., Wesleyan University, Middletown, Connecticut, 2020

PARITOSH ARVINDKUMAR KANORIA
A.B., Stanford University, 2019

ALI AHMED KHAN*
A.B., University of Texas at Austin, 2015

YIJIAN MEI
A.B., Zhejiang University, Hang Zhou, China, 2016
M.Th., Boston University, Massachusetts, 2019

FATHIMA KHADIJA RA'IDAH NOOHU
A.B., University of California, Irvine, 2013

LAUREN ONEL
A.B., Kenyon College, 2020

JACK COOPER PLIMPTON
A.B., University of Florida, 2020

SUNANDA RANA*
A.B., University of Delhi, New Delhi, India, 2010
A.M., Savitribai Phule Pune University, India, 2019

ADRIAN JOYCE RENTZ
A.B., Wofford College, 2019

LUKE ROBERTS
A.B., Harvard University, 2017

JEFFREY DYLAN SANCHEZ
S.B., Texas State University, 2019

TOMOKI SASAKI
A.B., Lafayette College, 2019

SHOSHANA ANNA SCHOENFELD
A.B., University of Chicago, 2018

JAKE STEVEN SIROTA
A.B., Washington and Lee University, 2019

DANIEL WARD STANLEY
A.B., University of Chicago, 2020

JOSEPH AARON WALTON
S.B., United States Air Force Academy, 2010

ALEXIS RAVEN WOLF
A.B., University of Chicago, 2020

NATHAN JOHN WOOD
A.B., University of Massachusetts at Amherst, 2020

LU ZHANG
A.B., Dalian University of Technology, China, 2010
A.M., Georgetown University, 2018

FOR THE DEGREE OF DOCTOR OF PHILOSOPHY

CAROLINE ELIZABETH ANGLIM
A.B., Maryville College, Tennessee, 2013
A.M., University of Chicago, 2016
DISSERTATION: *Religious Pluralism in Medical Ethics: A Value Democracy Approach*

AHMED ARAFAT*
A.B., Al-Azhar University, Cairo, Egypt, 2006
A.M., University of Chicago, 2014

SUN BOK BAE
A.B., Korea University, Seoul, South Korea, 2008
A.M., Seoul Theological Seminary, Bucheon, South Korea, 2011
A.M., University of Chicago, 2013
DISSERTATION: *Ethics and Morality in the Priestly Law and Narrative*

JOEL ALLEN BROWN*
A.B., Abilene Christian University, 2009
M.Div., ibid., 2012
M.Th., Texas Christian University, 2014

NICHOLAS RYAN BUCK
S.B., Indiana University Bloomington, 2007
M.T.S., Christian Theological Seminary, Indianapolis, Indiana, 2015
DISSERTATION: *Alienation and Political Belonging in Rousseau, Hegel, Du Bois, and King*

SEEMA KIREN CHAUHAN
A.B., Cardiff University, Wales, United Kingdom, 2013
Ph.M., University of Oxford, England, United Kingdom, 2015
DISSERTATION: *(Mis)Understanding Hinduism: Representations of Hinduism in Jaina Purāṇas*

MATTHEW CREIGHTON
A.B., Boston University, Massachusetts, 2011
A.M., University of Chicago, 2013
DISSERTATION: *The Hidden Father and the Problem of Generations in Luther, Freud, and Kafka*

EMILY D. CREWS
A.B., Agnes Scott College, 2004
A.M., University of Chicago, 2010
DISSERTATION: *Conceiving the Self: The Female Reproductive Body and the Birth of the Religious Person in Nigerian Pentecostalism in Chicago*

JETSUN KUMAR DELEPLANQUE*
A.B., University of London, England, United Kingdom, 2007
M.T.S., Harvard University, 2012

PETER FREDERICK FAGGEN
A.B., Montana State University, 2000
A.M., ibid., 2007
A.M., Columbia University in the City of New York, 2010
DISSERTATION: *Contested Authority of a Tibetan Goddess: Narrating the Tragic and Non-traditional Life Story of the Lay Mother Reincarnate Kelzang Drölma*

NATHAN JEFFREY HARDY*
A.B., Truman State University, 2012
A.M., University of Chicago, 2014

LEE DOUGLAS HOFFER, JR.*
A.B., Wheaton College, Illinois, 2010
A.M., ibid., 2012
A.M., University of Chicago, 2014

CODY CHARLES JONES
A.B., Bard College at Simon's Rock, 2011
A.M., University of Chicago, 2014
DISSERTATION: *The Hegemony of Hyperstition: Notes on Creation and Horror*

MAUREEN ADAIR KELLY
A.B., Cornell University, Ithaca, New York, 2010
A.M., University of Colorado at Boulder, 2013
DISSERTATION: *Confessions, Confessions: Reading Augustine and Rousseau after Foucault*

SO JUNG KIM
A.B., Yonsei University, Seoul, South Korea, 2003
A.M., Westminster Theological Seminary, 2008
M.Div., Drew University, 2011
DISSERTATION: *A Spirituality of Becoming: Exploring Christian Vernacular Mysticism via Feminist Theological Anthropology and Everyday Language Use*

ANDREW CARL KUNZE
A.B., Wabash College, 2012
A.M., University of Chicago, 2014
DISSERTATION: *Transnational Svāminārāyaṇ Hinduism: Mass Mediation and the Rise of BAPS*

MARK MICHAEL LAMBERT
A.B., Truman State University, 2010
A.M., University of Chicago, 2013
DISSERTATION: *The Sacramental Sickness: The Symptomatic Correlation between Leprosy and the Sacraments in Historical Theology*

ADAM TYLER MILLER
A.B., Western Illinois University, 2011
A.M., University of Missouri-Columbia, 2013
DISSERTATION: *To Feel Like We Feel: Reading the Precious Banner Sūtra as Affective Regime*

ANIEL MICHAEL MUNDRA*
A.B., University of Chicago, 2004
A.M., ibid., 2013

YIFTACH OFEK
A.B., University of York, England, United Kingdom, 2005
A.M., Harvard University, 2014
A.M., University of Chicago, 2011
DISSERTATION: *The "New Jew" of Zionist Historiography: The Social Vision and Historical Imagination of Yitzhak Baer, Gershom Scholem, and Yehezkel Kaufmann*

DANIEL ANDREW OWINGS*
A.B., University of Chicago, 2011
A.M., ibid., 2015

ANDREW MICHAEL PACKMAN
A.B., Loyola University Chicago, Illinois, 2007
M.Div., University of Chicago, 2012
DISSERTATION: *Theology and the Atmospherics of Race: Schleiermacher, Affectivity, and the Tenacity of Racism*

HYEIN PARK*
A.B., Yonsei University, Seoul, South Korea, 2011
M.Div., University of Chicago, 2015

BARNABAS ELIAH PUSNUR*
S.B., University of Delhi, New Delhi, India, 2003
B.Div., Serampore College, India, 2008
M.Th., ibid., 2011

ELIZABETH ANNE SARTELL
S.B., University of Illinois at Urbana-Champaign, 2008
A.M., University of Chicago, 2013
DISSERTATION: *Mystical Philosophy: Ibn al-'Arabī's Lettrist Cosmogony*

YONATAN SHEMESH
A.B., Bowdoin College, 2009
M.S.T., Fordham University, 2011
A.M., University of Chicago, 2013
DISSERTATION: *Averroes as Intertext: Moses Narboni's Commentary on Maimonides' Guide of the Perplexed*

PARIDE STORTINI*
B.A.(Hons), Università Ca' Foscari Venezia, Venice, Italy, 2007
M.A.(Hons), Università degli Studi di Padova, Padua, Italy, 2010

SARA JO SWIATEK*
A.B., University of Minnesota-Twin Cities, 2009
A.M., University of Chicago, 2014

ORI WERDIGER
A.B., Hebrew University of Jerusalem, Israel, 2011
DISSERTATION: *A Radical Epistemology of Judaism: Knowledge and History in the Postwar Thought of Jacob Gordin (1896-1947) and Léon Askenazi (1922-1996)*

** anticipated graduation, Summer Quarter 2022*

THE WILLIAM B. AND CATHERINE V. GRAHAM SCHOOL OF CONTINUING LIBERAL AND PROFESSIONAL STUDIES

SATURDAY, JUNE 4, 2022

UNIVERSITY CEREMONY

Main Quadrangle

9:15 a.m.

DIPLOMA AND HOODING CEREMONY

Gordon Parks Arts Hall

Noon

RECEPTION

Gordon Parks Arts Hall

immediately following the ceremony

DIPLOMA AND HOODING CEREMONY

ORDER OF EXERCISES

PRELUDE
Axiom Brass

PROCESSIONAL
Axiom Brass
(Please stand and remain standing until after the welcome)

WELCOME
SETH GREEN
Dean, William B. and Catherine V. Graham School of Continuing Liberal and Professional Studies

STUDENT ADDRESSES
MAURA JOYCE
Master of Science in Threat and Response Management

CARMELA MARTINEZ
Master of Arts in Teaching

ALUMNI ADDRESS
ANNE GEHRING, M.L.A.'13
Founding Partner, Stanton Blackwell

FACULTY ADDRESS
SAMUEL VOLCHENBOUM
Dean of Master's Education; Associate Professor, Department of Pediatrics

PRESENTATION OF DIPLOMAS
M.L.A. Graduates presented by TIM MURPHY
S.M. Graduates presented by CHRIS CLARK
M.A.T. Graduates presented by TINISHIA LEGAUX WASHINGTON

PRESENTATION OF CERTIFICATES
Clinical Trials Management and Regulatory Compliance
presented by JARQUETTA EGESTON

Names to be read by Dean of Students JARQUETTA EGESTON

RECESSIONAL
Axiom Brass

FOR THE DEGREE OF MASTER OF LIBERAL ARTS

JANE M. BARR
A.B., Indiana University Bloomington, 2010

MOUHANNAD KANTAR
M.D., Ross University School of Medicine, St. Michael, Barbados, 2004

JENNIFER A. LIND
A.B., George Mason University, 1989
A.M., Johns Hopkins University, 1992

JINGNAN LIU*
A.B., Ohio State University, Columbus, 2021

SARAH HOPE MARSHALL*
M.B.A., North Park University, 2010

JOHN MARK McWATTERS
B.B.A., Texas Christian University, 1977
M.B.A., Michigan State University, 1978
J.S.D., University of Texas at Austin, 1982
LL.M., Columbia University in the City of New York, 2002
LL.M., New York University, 2003

JASON RAMSKI
B.B.A., East Tennessee State University, 2010
M.B.A., University of Chicago, 2015

ANNA ROSE RATHER
A.B., Butler University, 2019

JOHN WINSHIP READ
A.B., Northwestern University, 1969
J.S.D., University of Washington, Seattle, 1972

BEVERLY DAY RILEY
A.B., University of Wisconsin, Madison, 1983

ASHER SCHECHTER*

JOYCE DIANE WESTPHAL
A.B., DePaul University, Chicago, Illinois, 1973

FOR THE DEGREE OF MASTER OF SCIENCE

AREF RAFIQ ABDELLATIF
S.B., Southern Illinois University-Carbondale, 2018
(Threat and Response Management)

MUSTAFA MAJEED AGHA AL KOLA
B.Ch.M.B., Mustansiriyah University, Baghdad, Iraq, 2004
(Biomedical Informatics)

MUHAMMAD ALSAYID
M.D., University of Aleppo, Syria, 2009
M.Ph., University of Washington, Seattle, 2017
(Biomedical Informatics)

AHMED ARSHAD
B.Med., Aga Khan University, Karachi, Pakistan, 2013
B.Surgery, ibid., 2013
(Biomedical Informatics)

NADINE KHALED BAKRI
A.B., Oakland University, Rochester, Michigan, 2020
(Threat and Response Management)

ANTHONY RAYMOND BEARD
B.B.A., Tennessee State University, 2003
(Biomedical Informatics)

ROBERT CHARLES BENIRSCHKE
S.B., Indiana University Bloomington, 2004
Ph.D., Mayo Graduate School, 2010
(Biomedical Informatics)

CHENYU CHANG
A.B., Bard College, 2019
(Biomedical Informatics)

ISAAC CHEN
S.B., University of Illinois at Urbana-Champaign, 2019
(Biomedical Informatics)

SEUNG HYUN CHO
A.B., Lewis University, 2007
J.D., University of Illinois at Chicago, 2013
(Threat and Response Management)

JUAN FRANCISCO COVARRUBIAS
S.B., Southern Illinois University-Carbondale, 2018
(Threat and Response Management)

SHARAD RASHEED CROSBY
A.B., University of Chicago, 2018
(Biomedical Informatics)

JANELLE ESTHER CRUMPTON
S.B., University of Georgia, 2020
(Threat and Response Management)

GULZAR NASIRUDDIN DAYA
S.B., Loyola University Chicago, Illinois, 2019
(Biomedical Informatics)

NATHAN ANDREW DIDIER
A.B., Wheaton College, Illinois, 2019
(Biomedical Informatics)

SALINA TERRY DOMINGUEZ
S.B., Northeastern Illinois University, 2012
(Biomedical Informatics)

GERARD MAURICE EVANS
A.B., Chicago State University, 2000
(Threat and Response Management)

AISHWARYA GANESH
S.B., University of Illinois at Chicago, 2019
(Biomedical Informatics)

ERIC ALEXANDER GAYNOR
A.B., Columbia University in the City of New York, 2016
(Threat and Response Management)

FIONA RHIANNON GEORGAKIS
A.B., Columbia University in the City of New York, 2013
(Threat and Response Management)

OLIVIA ALEXANDRA GILLELAND
A.B., University of South Carolina-Columbia, 2018
(Threat and Response Management)

ANDRES RAMON GUEVARA
B.B.A., University of Michigan-Flint, 2013
(Threat and Response Management)

GABRIEL GUZMAN
A.B., University of Illinois at Chicago, 2006
(Threat and Response Management)

KAROLY HAJDU
A.B., University of Illinois at Chicago, 1996
(Threat and Response Management)

MAURA MARGARET JOYCE
A.B., University of Chicago, 2018
(Threat and Response Management)

SAMUEL WILSON KASKOVICH
B.S.A., University of Texas at Austin, 2017
S.B., ibid., 2017
(Biomedical Informatics)

ALAA ALI KASSIR
S.B., American University of Beirut, Lebanon, 2016
M.D., ibid., 2020
(Biomedical Informatics)

ROBERT ALEXANDER KEYSER
S.B., Stevens Institute of Technology, Hoboken, New Jersey, 2017
(Threat and Response Management)

MONIKA KATHY LACH
S.B., Loyola University Chicago, Illinois, 2011
D.Pharm., University of Colorado at Denver, 2015
(Biomedical Informatics)

ALEXANDRA VYACHESLAVOVNA LIGAY
A.B., University of Chicago, 2020
(Biomedical Informatics)

DEBORAH MICHELLE LUCIA
S.B., State University of New York at Albany, 2011
A.M., Fairfield University, Connecticut, 2016
(Threat and Response Management)

SONYA MAKHNI
S.B., Massachusetts Institute of Technology, 2011
M.B.A., Harvard University, 2016
M.D., Mount Sinai School of Medicine, 2017
(Biomedical Informatics)

MELISSA MALM
A.B., Eastern Illinois University, 2003
(Threat and Response Management)

KYLE JOHN MATTIE
S.B., Boston University, Massachusetts, 2007
(Threat and Response Management)

MATTHEW THOMAS MIGALA
A.B., University of Chicago, 2012
A.M., ibid., 2018
(Biomedical Informatics)

CORNELIUS CHARLES MILLER
A.B., American Public University, 2020
(Threat and Response Management)

KEVIN MUÑOZ
S.B., University of Illinois at Chicago, 2019
(Biomedical Informatics)

ADRIAN NAVAR
A.B., Valparaiso University, 2011
(Threat and Response Management)

MAXWELL ADAM NOVOSELAC
A.B., Columbia College, Chicago, Illinois, 2014
(Threat and Response Management)

TRISTAN RICHARD NOYS
S.B., University of Illinois at Urbana-Champaign, 2014
(Threat and Response Management)

CLAUDIA ELENA OROPEZA
S.B., University of California, San Diego, 2002
M.B.A., Elmhurst College, Illinois, 2018
(Biomedical Informatics)

MARY ANN PANTLE
A.B., Michigan State University, 2013
(Threat and Response Management)

CHAN PARK
S.B., University of Illinois at Urbana-Champaign, 2018
(Biomedical Informatics)

SYED H. QUADRI
S.B., Calumet College of St. Joseph, 2019
(Threat and Response Management)

IULIIA RADCHENKO
LL.B., Yaroslav Mudryi National Law Academy of Ukraine, Kharkiv, 2006
LL.M., ibid., 2006
S.B., Purdue University, West Lafayette, Indiana, 2018
(Biomedical Informatics)

FURVA RIZVI
B.B.Eng., University of Minnesota-Twin Cities, 2020
(Biomedical Informatics)

TINA GABRIELLE RODRIGUEZ
A.B., University of Chicago, 2020
(Biomedical Informatics)

HA-NA SHIM
S.B., University of Memphis, 2013
(Biomedical Informatics)

KEELY INDRA SPENCER
A.B., Columbia College, Chicago, Illinois, 2008
(Threat and Response Management)

MATTHEW ROBERT STUTZ
S.B., Furman University, 2010
S.B., ibid., 2010
M.D., University of Chicago, 2014
(Biomedical Informatics)

EDWARD KWANYU SUN
A.B., University of California, Berkeley, 2020
(Biomedical Informatics)

RONALD ROY VANDERHYDEN, JR.
S.B., University of Illinois at Urbana-Champaign, 2005
(Threat and Response Management)

ERIC VILLARREAL
A.B., DePaul University, Chicago, Illinois, 2020
(Threat and Response Management)

SATIVA ZHANÉ VOLBRECHT
A.B., University of Chicago, 2020
(Threat and Response Management)

KHOA VU
S.B., University of California, Los Angeles, 2019
(Biomedical Informatics)

ABIGAIL ROBIN WATSON
A.B., University of Chicago, 2001
(Biomedical Informatics)

NICHOLAS RAY WILLOUGHBY
A.B., University of Chicago, 2020
(Biomedical Informatics)

ARTHUR WILLIAM WOLF
S.B., Miami University, Oxford, Ohio, 1990
(Threat and Response Management)

FEIBI YUAN
S.B., Ohio State University, Columbus, 2015
(Threat and Response Management)

FOR THE DEGREE OF MASTER OF ARTS IN TEACHING

TYLER JENNINGS ANDERSON
A.B., Purdue University, West Lafayette, Indiana, 2016
(Elementary Education)
(Middle Grade Education)

SOFIA RENEE BARNETT
A.B., University of Chicago, 2021
(Elementary Education)
(Middle Grade Education)

SAMAIYA LENORE BUTLER
A.B., Spelman College, 2019
(Elementary Education)

CATHERINE ELIZABETH CARNES
A.B., University of Texas at San Antonio, 2013
(Elementary Education)
(Middle Grade Education)

AISHA YONNDAY HUGHES
A.B., University of Pittsburgh, 2017
(Elementary Education)
(Middle Grade Education)

ANGELA JOY LAWSON
A.B., University of Chicago, 2009
(Elementary Education)

CARMELA MARTINEZ
A.B., University of California, Berkeley, 2019
(Elementary Education)
(Middle Grade Education)

KAYLA McCLAIN
A.B., Benedict College, Columbia, South Carolina, 2017
A.M., School of the Art Institute of Chicago, 2019
(Elementary Education)

SYDNEY RENEE MOORE
A.B., University of North Florida, 2018
(Elementary Education)

LAURA ELENA PULIDO
A.B., University of Chicago, 2011
(Elementary Education)
(Middle Grade Education)

MEGAN SMIGASIEWICZ
A.B., Huntington University, 2006
(Elementary Education)

BRITTANY ANNE SPICER
A.B., Ohio Wesleyan University, 2016
(Elementary Education)
(Middle Grade Education)

EUNICE YESENIA ZEPEDA
A.B., Clark University, 2017
(Elementary Education)
(Middle Grade Education)

** anticipated graduation, Summer Quarter 2022*

THE IRVING B. HARRIS GRADUATE SCHOOL OF PUBLIC POLICY STUDIES

SATURDAY, JUNE 4, 2022

UNIVERSITY CEREMONY

Main Quadrangle

9:15 a.m.

SUNDAY, JUNE 5, 2022

HOODING CEREMONY

Main Quadrangle

1:00 p.m.

DIPLOMA AND HOODING CEREMONY

ORDER OF EXERCISES

WELCOME

ETHAN BUENO DE MESQUITA
Deputy Dean, Irving B. Harris Graduate School of Public Policy Studies; Sydney Stein Professor, Irving B. Harris Graduate School of Public Policy Studies and the College

STUDENT REMARKS

KASHIF AHMED, M.P.P.'22

ALUMNI REMARKS

KELLY SUZANNE SAULSBERRY, M.P.P.'13
Program Officer, Woods Fund Chicago

PRESENTATION OF DIPLOMAS

KATHERINE BAICKER
Dean, Irving B. Harris Graduate School of Public Policy Studies
Emmett Dedmon Professor

HOODING OF GRADUATES

Names to be read by
KATE SHANNON BIDDLE
Dean of Students

FACULTY HOODERS

for master's degree graduates

ANJALI ADUKIA
Assistant Professor

JOHN BURROWS
Senior Lecturer

THOMAS COLEMAN
Senior Lecturer

ALEXANDER FOUIRNAIES
Assistant Professor

COLM O'MUIRCHEARTAIGH
Professor

FACULTY HOODERS

for Ph.D. degree graduates

ANJALI ADUKIA
Assistant Professor

JAMES ROBINSON
The Reverend Dr. Richard L. Pearson Professor of Global Conflict Studies; Institute Director, The Pearson Institute for the Study and Resolution of Global Conflicts

CLOSING REMARKS

KATHERINE BAICKER
Dean, Irving B. Harris Graduate School of Public Policy Studies
Emmett Dedmon Professor

RECESSIONAL

(Please stand)

FOR THE DEGREE OF MASTER OF ARTS

EVAN ARI ABRAMSKY
A.B., Iowa State University of Science and Technology, 2016
(Public Policy Studies)

JOSE LUIS AGUAYO
A.B., University of California, Los Angeles, 2016
(Public Policy Studies)

REIDA ABUREIDA AKAM
S.B., New York University, 2017
(Public Policy Studies)

EVANGELINE GEORGIA ALPOGIANIS
S.B., University of Illinois at Urbana-Champaign, 2017
(Public Policy Studies)

ELIZABETH AMPONG
A.B., Northeastern Illinois University, 2020
(Public Policy Studies)

CHRISTINA ANTAR
S.B., Illinois Institute of Technology, 2013
(Public Policy Studies)

BENJAMIN LEANDRO ANTONIO
(Public Policy Studies)

STEPHANIE ARIAS
S.B., Northwestern University, 2011
(Public Policy Studies)

JO LYNN ATKINSON
B.F.A., Columbia College, Chicago, Illinois, 2005
(Public Policy Studies)

ALISON PEARL BAUTER ENGEL
A.B., University of Wisconsin-Madison, 2012
(Public Policy Studies)

SALMA BENNANI
B.Math., Université de Paris I (Panthéon-Sorbonne), France, 2002
M.Econ., Ecole Nationale de la Statistique et de l'Administration Économique, Malakoff, France, 2004
(Public Policy Studies)

NIKHIL MOTI BHATIA
B.L.A., University of Illinois at Urbana-Champaign, 2009
(Public Policy Studies)

SAQIB NAEEM BHATTI
A.B., Yale University, 2004
(Public Policy Studies)

ALISSA CARMITA BOLZ
A.B., University of Chicago, 2007
(Public Policy Studies)

MARJOLIJN BRUGGELING
(Public Policy Studies)

ROBERT JOSEPH BRUNING
S.B., University of Arkansas at Fayetteville, 2011
M.B.A., Southern Methodist University, 2016
(Public Policy Studies)

AMBER BURKHART
(Public Policy Studies)

HALEIGH MEGAN BURNETT
A.B., University of California, Los Angeles, 2018
(Public Policy Studies)

MICHAEL JOSEPH BUTLER
A.B., Georgetown University, 1980
J.D., Catholic University of America, 1985
(Public Policy Studies)

GILLIAN RICHARDS CAMPBELL
A.B., DePauw University, Greencastle, Indiana, 2018
(Public Policy Studies)

TY TIMOTHY CAMPBELL
A.B., Wabash College, 2016
(Public Policy Studies)

JODIE NICOLE CANTRELL
A.B., Indiana University Bloomington, 2009
(Public Policy Studies)

PAN CHAN
B.B.A., University of Hong Kong, Hong Kong, 2020
(Public Policy Studies)

LIAN CHEN
S.B., Hong Kong University of Science and Technology, Kowloon, 2019
(Public Policy Studies)

CHI CHENG
S.B., New York University, 2020
(Public Policy Studies)

VERNITA ELAINA COCKRELL
A.B., Roosevelt University, 2016
J.D., University of Illinois at Chicago, 2018
(Public Policy Studies)

JENNIFER MARIE COLLINGS
A.B., North Park University, 2017
(Public Policy Studies)

SAMANTHA FANSLER CONSTANCE
A.B., College of William and Mary in Virginia, 2013
(Public Policy Studies)

REBECCA MAROON D'AMICO
S.B., Georgetown University, 2009
(Public Policy Studies)

AMRITA DHAL
M.B.A., Xavier Institute of Management, Bhubaneswar, India, 2016
(Public Policy Studies)

ABHISHEK DHAR
S.B., Northwestern University, 2010
M.D., University of Pittsburgh, 2015
(Public Policy Studies)

CHRISTOPHER DOIG
(Public Policy Studies)

EILEEN CLAIRE DONOVAN
S.B., Texas A&M University, College Station, 2002
(Public Policy Studies)

LINDSEY DOOLITTLE
S.B., University of Virginia, 2015
(Public Policy Studies)

REBECCA BOYD DUNN
A.B., Washington and Lee University, 2016
(Public Policy Studies)

ADAM DUNNING
(Public Policy Studies)

AMY LYNN DUPUIS
A.B., University of Louisiana at Lafayette, 2016
(Public Policy Studies)

ANDREW EDDS
B.B.A., University of Iowa, 2010
A.M., Northwestern University, 2019
(Public Policy Studies)

DANIEL CHARLES EGGERDING
A.B., Michigan State University, 2017
(Public Policy Studies)

CARLA ESCOBAR
A.B., Loyola University Chicago, Illinois, 2016
(Public Policy Studies)

SAFAYA A. FAWZI
A.B., Wellesley College, Massachusetts, 2014
(Public Policy Studies)

CAITLIN SHEA FELDE
A.B., Illinois Wesleyan University, 2014
(Public Policy Studies)

SEYON FLOWERS
A.B., Western Illinois University, 1992
J.D., Illinois Institute of Technology, 2003
(Public Policy Studies)

MATS FRANZEN
(Public Policy Studies)

ELIZABETH WATTS FREEMAN
S.B., University of North Carolina at Wilmington, 2010
(Public Policy Studies)

ALBA HELENA GARCÍA POLANCO
LL.B., Universidad de la Sabana, Chía, Colombia, 2006
LL.M., Universidad de los Andes, Bogotá, Colombia, 2015
(Public Policy Studies)

THOMAS SPENCER GARY
Ph.B., Northwestern University, 1999
(Public Policy Studies)

MARY GIPSON
A.B., University of Illinois at Urbana-Champaign, 2015
(Public Policy Studies)

HANNAH MIRIAM GREEN
A.B., University of Chicago, 2010
(Public Policy Studies)

ELIZABETH SARA GREENBERG
B.B.A., University of Wisconsin-Madison, 2017
(Public Policy Studies)

JOHNATHAN DELONTÉ HILL
A.B., Morehouse College, 2017
(Public Policy Studies)

JOANNA ADAIR HULL
(Public Policy Studies)

ELOISE MADELINE HYMAN
A.B., University of Chicago, 2017
(Public Policy Studies)

KRISTINE JACKMAN
A.B., University of Chicago, 1987
M.D., University of Kansas, 1991
(Public Policy Studies)

BRIAN JAN
B.Bus., University of Minnesota-Twin Cities, 2012
(Public Policy Studies)

RAMESHWARA NAND JHA
B.Tech., Vellore Institute of Technology, India, 2010
A.M., Azim Premji University, Karnataka, India, 2015
(Public Policy Studies)

JACOB ADAM JOHNSON
S.B., Illinois State University, 2011
(Public Policy Studies)

MINJI KANG
A.B., University of Illinois at Urbana-Champaign, 2016
A.M., Yonsei University, Seoul, South Korea, 2020
(Public Policy Studies)

JACOB STEVEN KAPLAN
A.B., University of Maryland at College Park, 2015
(Public Policy Studies)

GREGORY IGOR KARPOVICS
A.B., Whitworth University, 2012
(Public Policy Studies)

ROBERT NICHOLAS KEARNEY
A.B., DePaul University, Chicago, Illinois, 2017
(Public Policy Studies)

TRACY MUGURE KEBATTA
S.B., Duquesne University, 2000
M.B.A., International University of Monaco, Monaco City, 2009
(Public Policy Studies)

KARL ANDERSON KEMP
B.B.A., DeVry University, Oakbrook Terrace, Illinois, 2008
(Public Policy Studies)

SCOTT KENNEDY
S.B., Marquette University, 2006
(Public Policy Studies)

AMBIKA KHANNA
LL.B.(Hons), Guru Gobind Singh Indraprastha University, New Delhi, India, 2012
(Public Policy Studies)

SAMPURNA KHASNABIS
A.B., University of Delhi, New Delhi, India, 2018
(Public Policy Studies)

KISOO KIM
A.B., William Marsh Rice University, 2015
S.M., California Institute of Technology, 2018
(Public Policy Studies)

MATTHEW A. KLING
S.B., DePaul University, Chicago, Illinois, 2016
(Public Policy Studies)

LAURA ELIZABETH KOCH
A.B., Kalamazoo College, 2011
(Public Policy Studies)

EMMA KATHERINE KOLANDER
A.B., DePaul University, Chicago, Illinois, 2015
(Public Policy Studies)

SYAMALA KRISHNAMSETTY
A.B., State University of New York at Buffalo, 2020
(Public Policy Studies)

MOLLY ROSE KUCICH
S.B., Carnegie Mellon University, 2015
(Public Policy Studies)

CHRISTIE ROSS LACEY
A.B., DePaul University, Chicago, Illinois, 2016
(Public Policy Studies)

JINGYUE LEI
B.B.A., The Chinese University of Hong Kong, Shatin NT, 2020
(Public Policy Studies)

CONG LI
S.B., Nanjing University, China, 2019
(Public Policy Studies)

CHIN-HSIANG LIN
(Public Policy Studies)

OLIVIA CECILE LUTWAK
A.B., Cornell University, Ithaca, New York, 2018
M.A.T., Relay Graduate School of Education Chicago, Illinois, 2020
(Public Policy Studies)

JULIE LYNN
A.B., Indiana University Bloomington, 2002
M.P.A., Roosevelt University, 2014
(Public Policy Studies)

JOHN DENT MARSHALL
A.B., Georgetown University, 2018
(Public Policy Studies)

KERRY ELIZABETH McCARTAN
B.B.A., University of Notre Dame, 2016
M.Prof.Acc, University of Texas at Austin, 2017
(Public Policy Studies)

JORDYN SUSANN McLUEN
A.B., University of Puget Sound, 2016
S.B., ibis., 2016
(Public Policy Studies)

MARUF MIA
B.S.S., University of Dhaka, Bangladesh, 2007
M.S.S., ibid., 2009
(Public Policy Studies)

TAMARA MILIC
A.B., Indiana University Bloomington, 2016
(Public Policy Studies)

SUBHASMITA MISHRA
B.Tech., Biju Patnaik University of Technology, Rourkela, India, 2007
(Public Policy Studies)

SHASHANK MITTAL
B.Tech., Graphic Era University, Dehradun, India, 2012
Dipl., School of Inspired Leadership, Gurugram, India, 2016
(Public Policy Studies)

CÉSAR MORALES OYARVIDE
B.P.S., Universidad Complutense de Madrid, Spain, 2008
M.Adv.St., ibid., 2019
(Public Policy Studies)

SINOKUKHANYA NOMTHANDAZO MOYO*
M.A., University of Edinburgh, Scotland, United Kingdom, 2019
(Public Policy Studies)

KEVIN JOSEPH MUNROE
A.B., American University, Washington, District of Columbia, 2011
(Public Policy Studies)

JASIN MURATI
A.B., Dartmouth College, 2019
(Public Policy Studies)

DEONTE NANCE
S.B., Indiana State University-Terre Haute, 2013
M.L.S., Washington University in St. Louis, 2017
(Public Policy Studies)

ASHLEY M. NICOSON
S.B., University of Wisconsin-Madison, 2013
(Public Policy Studies)

MOLLY SIOBHAN NUGENT
A.B., University of California, Santa Barbara, 2013
(Public Policy Studies)

ARLEVEA M. B. OSEMENE
A.B., Wellesley College, Massachusetts, 2015
(Public Policy Studies)

FILIP PACYNA
A.B., DePaul University, Chicago, Illinois, 2016
(Public Policy Studies)

NATALIA PAIPILLA-FULA
S.B., University of Florida, 2015
(Public Policy Studies)

CHAKENA PERRY
A.B., Connecticut College, 2016
(Public Policy Studies)

JASMIN ABIGAIL PIZANO
A.B., University of Chicago, 2018
(Public Policy Studies)

TREVOR JAMES PORTER
A.B., Connecticut College, 2016
(Public Policy Studies)

PETER DAMIAN RAY
(Public Policy Studies)

MEITONG REN
B.Econ., Central University of Finance and Economics, Beijing, China, 2020
(Public Policy Studies)

JULIANA RESCHKE
B.L.A., University of Illinois at Urbana-Champaign, 2018
(Public Policy Studies)

LORENA REYES
B.P.Ad., University of Texas at San Antonio, 2015
(Public Policy Studies)

KEIL LOUIS ROARK
S.B., Purdue University, West Lafayette, Indiana, 1999
S.M., University of Michigan-Ann Arbor, 2004
(Public Policy Studies)

RAHAT SAJWANI
A.B., Davidson College, 2017
(Public Policy Studies)

TIMOTHY RYAN SAMPEY
S.B., Ohio State University, Columbus, 2013
(Public Policy Studies)

JACOB DYLAN SCHULTZ
A.B., University of Illinois at Urbana-Champaign, 2018
M.A.T., Marian University, Indianapolis, Indiana, 2020
(Public Policy Studies)

TYLER ROBERT GEORGE SCHUMACHER
A.B., Miami University, Oxford, Ohio, 2018
A.M., ibid., 2018
(Public Policy Studies)

OMAR ANTONIO SEGUEL
S.M., Politecnico di Milano, Italy, 2016
B.Eng., Pontificia Universidad Católica de Chile, Santiago, 2017
(Public Policy Studies)

KADAMBARI SHAH
A.B., St. Xavier's College, Mumbai, India, 2015
Dipl., University of Mumbai, India, 2016
(International Development and Policy)

CASSANDRA NICOLE SHAND
A.B., University of California, Los Angeles, 2020
M.Ph., University of Cambridge, England, United Kingdom, 2020
(Public Policy Studies)

MARINA SHIMAROVA
A.B., Rutgers, the State University of New Jersey-New Brunswick, 2017
(International Development and Policy)

J. C. SHIRLEY
A.B., University of Mississippi, 1984
D.M.D., ibid., 1988
S.M., University of Alabama at Birmingham, 1994
S.M., University of London, England, United Kingdom, 2021
(Public Policy Studies)

ANUPREET KAUR SINGH
A.B., University of Washington, Seattle, 2012
(Public Policy Studies)

SUDHVIR SINGH
(Public Policy Studies)

WILLIAM SNYDER
(Public Policy Studies)

TIMOTHY SO
B.B.A., Loyola University Chicago, Illinois, 2013
(Public Policy Studies)

MAX LEIMER STROMMEN
A.B., University of Wisconsin-Madison, 2013
(Public Policy Studies)

AJIKE NIA SUMPTER
A.B., Vanderbilt University, 2018
(Public Policy Studies)

ANTHONY SURLES
A.B., University of Florida, 2016
(Public Policy Studies)

FARAH TANVIR
B.Arch., NED University of Engineering and Technology, Karachi, Pakistan, 1993
M.C.P., Massachusetts Institute of Technology, 1997
(Public Policy Studies)

MICHAEL TORRES
A.B., University of Illinois at Springfield, 2014
(Public Policy Studies)

ERDEMBILEG LUVSANVANDAN TSEDEV
B.B.A., Berkeley College, New York City, New York, 2008
Mast., Hitotsubashi University, Tokyo, Japan, 2018
(Public Policy Studies)

CHANNEL TURBIDES
A.B., Grinnell College, Iowa, 2017
(Public Policy Studies)

VAISHALI UMRIKAR
A.B., Carleton College, 2013
(Public Policy Studies)

NADEIGE UWAMBA
A.B., Lake Forest College, 2017
(Public Policy Studies)

JORGE VALDIVIA
A.B., DePaul University, Chicago, Illinois, 2017
(Public Policy Studies)

MICHAEL ANTHONY VANNOZZI
A.B., University of Nevada, Las Vegas, 2007
(Public Policy Studies)

ADREAN VARGAS
A.B., School of the Art Institute of Chicago, 2007
(Public Policy Studies)

JOSE MANUEL VIDAL
A.B., California Polytechnic State University San Luis Obispo, California, 2016
(Public Policy Studies)

ALEJANDRA GUADALUPE VILLA
B.Ed., University of Arizona, 2012
(Public Policy Studies)

RICHARD LEE WADE
S.B., Illinois Institute of Technology, 2012
(Public Policy Studies)

XIAOXI WANG
B.Eng., McGill University, Montréal, Québec, Canada, 2016
(Public Policy Studies)

JACQUELINE MARIE WEBSTER
B.S.W., Indiana University Bloomington, 2010
(Public Policy Studies)

LISA WEICHMAN
(Public Policy Studies)

CAROLINE NAMALWA WESONGA
B.Com., Kenyatta University, Nairobi, Kenya, 2000
(Public Policy Studies)

REBECCA JOYCE WHITEHURST
A.B., Eastern Kentucky University, 2007
(Public Policy Studies)

TEELA MARVIA WILLIAMS
A.B., Northeastern Illinois University, 2015
S.M., Roosevelt University, 2018
(Public Policy Studies)

JEFFREY GRANT WINGO
S.B., University of Illinois at Urbana-Champaign, 2017
(Public Policy Studies)

TRISTRAM QUENTIN WOLF
A.B., University of Michigan-Ann Arbor, 2011
J.S.D., ibid., 2014
(Public Policy Studies)

ANDI XIA
B.Econ., Beijing Foreign Studies University, China, 2020
(Public Policy Studies)

ZI YE*
B.B.A., Chinese University of Hong Kong, Hong Kong, 2021
(Public Policy Studies)

WINNIE YEE
A.B., Simmons College, Boston, Massachusetts, 2018
(Public Policy Studies)

KAITLYN JIHYE YOU
A.B., American University, Washington, District of Columbia, 2018
S.M., Georgetown University, 2021
(Public Policy Studies)

DARCY COLLEEN YOUNG
A.B., DePaul University, Chicago, Illinois, 2011
(Public Policy Studies)

DENISE AILEEN YOUNG
A.B., Loyola University Chicago, Illinois, 2012
(Public Policy Studies)

YI YU
S.B., Xiamen University, China, 2019
(Public Policy Studies)

ARIANNA MA FRANCESCA SALAZAR ZAPANTA
B.Econ., University of the Philippines, Diliman, 2014
S.M., University of Nottingham, England, United Kingdom, 2018
(Public Policy Studies)

JICHUN ZHANG
A.B., Syracuse University, 2019
A.M., University of Chicago, 2021
(Public Policy Studies)

LINGYANG ZHANG
B.Econ., Xiamen University, China, 2011
(Public Policy Studies)

FRANK ZHU
S.B., University of Illinois at Urbana-Champaign, 2015
(Public Policy Studies)

FOR THE DEGREE OF MASTER OF SCIENCE IN THE IRVING B. HARRIS GRADUATE SCHOOL OF PUBLIC POLICY STUDIES AND THE DIVISION OF THE PHYSICAL SCIENCES

ONEL ABREU
S.B., State University of New York at Buffalo, 2008
(Computational Analysis and Public Policy)

SILKY AGRAWAL
A.B., St. Stephen's College, New Delhi, India, 2011
S.M., University of London, England, United Kingdom, 2016
(Computational Analysis and Public Policy)

NATALIE LOUISE SOLBERG AYERS
A.B., Kenyon College, 2017
(Computational Analysis and Public Policy)

VALERIA BALZA PINEDA
S.B., Georgetown University, 2018
(Computational Analysis and Public Policy)

SHASHANK SUNDAR BHARADWAJ
S.B., Georgia Institute of Technology, 2013
(Computational Analysis and Public Policy)

CATON PACE BREWSTER
B.Econ., Washington University in St. Louis, 2014
(Computational Analysis and Public Policy)

DOMINGO JOSÉ CARBONE
LL.B., Pontificia Universidad Católica de Chile, Santiago, 2016
(Computational Analysis and Public Policy)

ERIC MATTHEW CHANDLER
S.B., Carnegie Mellon University, 2013
(Computational Analysis and Public Policy)

RICHARD CALVIN CHANG
A.B., University of California, San Diego, 2002
J.D., Seton Hall University, 2005
(Computational Analysis and Public Policy)

EUNJUNG CHO
S.B., University of London, England, United Kingdom, 2017
(Computational Analysis and Public Policy)

ANDRÉS EDUARDO CRUCETTA NIETO
S.B., Texas A&M University, College Station, 2018
(Computational Analysis and Public Policy)

NICHOLAS P. GONDEK
S.B., University of Minnesota-Twin Cities, 2016
(Computational Analysis and Public Policy)

JINYOUNG HUR
S.B., The Chinese University of Hong Kong, Shatin NT, 2018
M.Ed., Harvard University, 2019
(Computational Analysis and Public Policy)

CHRISTINE IBARAKI*
S.B., Carnegie Mellon University, 2011
(Computational Analysis and Public Policy)

SYEDA JAISHA
S.B., Institute of Business Administration, Karachi, Pakistan, 2017
(Computational Analysis and Public Policy)

JACOB CAVETT JAMESON
A.B., University of California, Santa Cruz, 2018
(Computational Analysis and Public Policy)

TIRUMALA VENKATESH KAGGUNDI
B.Eng., Visvesvaraya Technological University, Belgaum, India, 2003
Dipl., Indian Institute of Foreign Trade, New Delhi, India, 2013
(Computational Analysis and Public Policy)

CAROLINE ROSE KINNEN
A.B., Ohio State University, Columbus, 2017
(Computational Analysis and Public Policy)

RONALD SHEK KUI KWAN
A.B., University of California, Berkeley, 2016
(Computational Analysis and Public Policy)

JACOB LEHR
A.B., University of Southern California, 2016
(Computational Analysis and Public Policy)

BRENDA LI
A.B., Middlebury College, 2017
(Computational Analysis and Public Policy)

QIWEI LIN
S.B., University of Michigan-Ann Arbor, 2020
(Computational Analysis and Public Policy)

JAMES RYAN MIDKIFF
A.B., George Washington University, 2016
(Computational Analysis and Public Policy)

MARIA MILOSH
A.B., National Research University Higher School of Economics, Moscow, Russian Federation, 2018
(Computational Analysis and Public Policy)

SOPHIA EVE MLAWER
A.B., University of Rochester, 2017
(Computational Analysis and Public Policy)

GABRIEL DECKART MORRISON
A.B., University of Chicago, 2021
(Computational Analysis and Public Policy)

ANA SOFIA MUÑOZ VALADEZ
B.Econ., Universidad Iberoamericana Ciudad de México, Mexico City, 2018
(Computational Analysis and Public Policy)

WILLIAM JAMES O'FARRELL
A.B., Brown University, 2016
(Computational Analysis and Public Policy)

MICHELLE CHLOE ORDEN
S.B., Dickinson College, 2017
(Computational Analysis and Public Policy)

YANGZHOU OU
A.B., Fudan University, Shanghai, China, 2019
(Computational Analysis and Public Policy)

GABRIELA PALACIOS GOMEZ
B.Econ., Instituto Tecnológico Autónomo de México, San Angel, 2019
(Computational Analysis and Public Policy)

TARREN CUTLER PETERSON
S.B., Georgetown University, 2016
(Computational Analysis and Public Policy)

RAHIM RASOOL
B.Eng., National University of Sciences and Technology, Rawalpindi, Pakistan, 2018
(Computational Analysis and Public Policy)

ALEXANDER SCOTT ROCHE
S.B., University of Chicago, 2020
(Computational Analysis and Public Policy)

JAVIER ANDRES ROJAS AGUILERA
B.Econ., Universidad Nacional de Colombia, Bogotá, 2010
Dipl., ibid., 2010
(Computational Analysis and Public Policy)

HUGO SALAS RODRIGUEZ
S.B.(Hons), Centro de Investigación y Docencia Económicas, Mexico City, Mexico, 2017
(Computational Analysis and Public Policy)

ANTONIA SANHUEZA
Ing., Pontificia Universidad Católica de Chile, Santiago, 2017
(Computational Analysis and Public Policy)

CARLY A. SCHIPPITS
A.B., University of Chicago, 2018
(Computational Analysis and Public Policy)

SABRINA SEDOVIC
A.B., Washington University in St. Louis, 2018
(Computational Analysis and Public Policy)

SHAI SLOTKY
A.B., Tufts University, 2017
(Computational Analysis and Public Policy)

BEAU SMIT
A.B., Carleton College, 2017
(Computational Analysis and Public Policy)

MATTHEW MERRITT SMITH
A.B., Tufts University, 2018
(Computational Analysis and Public Policy)

YEONGMIN SON
A.B., College of William and Mary in Virginia, 2015
(Computational Analysis and Public Policy)

PIYUSHKUMAR PRAFULLKUMAR TANK
B.Com., Gujarat University, Ahmedabad, India, 2010
A.M., University of Mumbai, India, 2016
(Computational Analysis and Public Policy)

DENİZ TOKMAKOĞLU
S.B., Koç Üniversitesi, Istanbul, Turkey, 2020
(Computational Analysis and Public Policy)

MARIEL WIECHERS BANUET
B.Act.Stds, Instituto Tecnológico Autónomo de México, San Angel, 2015
(Computational Analysis and Public Policy)

KELLY Y. YANG
S.B., University of Texas at Austin, 2017
(Computational Analysis and Public Policy)

FUMI YOSHIKOSHI
B.Econ., The University of Tokyo, Japan, 2017
(Computational Analysis and Public Policy)

FOR THE DEGREE OF MASTER OF PUBLIC POLICY

JUNAID FUAD AHMED
S.B.(Hons), Lahore University of Management Sciences, Pakistan, 2015

KASHIF SYED AHMED
A.B.(Hons), McGill University, Montréal, Québec, Canada, 2018

TALA SAMER ALI-HASAN
A.B., University of Chicago, 2021

KOFI AMOAKO-GYAN
S.B., Kwame Nkrumah University of Science and Technology, Kumasi, Ghana, 2008
M.Eng.M., Dartmouth College, 2013

DEASI SURYA ANDARINA
B.Econ., Brawijaya University, Malang, Indonesia, 2005

UZOAMAKA CHRISTY ANIEZUE
A.B., University of California, Merced, 2014

JUAN CARLOS APITZ ARDIZZONE
Abogado, Universidad Central de Venezuela, Caracas, 2017
A.B., ibid., 2018
M.Fin., Instituto de Estudios Superiores de Administración, Caracas, Venezuela, 2019

DWI CAHYO ARDIANTO
B.Acc., Universitas Airlangga, Surabaya, Indonesia, 2012

AUSTIN J. ATTERBURY-KIERNAN
A.B., American University, Washington, District of Columbia, 2017

ANDREA VICTORIA AVENDANO
S.B., Worcester Polytechnic Institute, 2020

EUNGIE CHRISTOPHER BAEK
A.B., University of Texas at Austin, 2007

RUSSELL OWEN BAILEY
A.B., University of Chicago, 2018

ADONIA D. BEKELE
A.B., University of Chicago, 2017

JUSTIN SAMUEL FRANKLIN BERG
A.B., University of Michigan-Ann Arbor, 2016

NOAH BENJAMIN BERMAN
A.B., Middlebury College, 2013

JOSÉ LUIS BETANCOURT-CÁRDENAS
B.Econ., Universidad Central de Venezuela, Caracas, 2012
M.Fin., Instituto de Estudios Superiores de Administración, Caracas, Venezuela, 2019

RUKMINI BHUGRA
A.B., College of William and Mary in Virginia, 2017

CHAILLÉ ELIZABETH BIDDLE
A.B., University of Chicago, 2017

LEAH BLITSTEIN
A.B., Brandeis University, 2020

SARA ELIZABETH BOWSHER
A.B., University of Minnesota-Twin Cities, 2002
M.A.T., National-Louis University, 2006

GRACE EMILY BRIDGES
A.B., University of Chicago, 2021

CLAIRE GRACE BRINDLEY
A.B., University of Chicago, 2011

CAROLINE ANNE CALHOUN
S.B., University of Dayton, 2020

YUCHEN CAO
B.Mgmt., Sun Yat-Sen University, Guangzhou, China, 2020

RUSSELL W. CARTER
A.B., Saint Louis University, 1992
A.M., Washington University in St. Louis, 2001

ALEXANDRIA EMILY CEDERGREN
A.B., Michigan State University, 2017

HAN CHEN
B.Mgmt., Tongji University, Shanghai, China, 2019

XI CHEN
S.B., University of Wisconsin-Madison, 2020

XI CHEN
A.B., University of Wisconsin-Madison, 2019

YINGJIA CHEN
B.Econ., Peking University, Beijing, China, 2020
A.B., China Foreign Affairs University, Beijing, 2020

YULIN CHEN*
B.Econ., University of International Business and Economics, Beijing, China, 2020

RAN CHENG
B.Econ., Shanghai University of Finance and Economics, China, 2015

SHUANG CHENG
B.Econ., University of International Business and Economics, Beijing, China, 2014

JINKYONG CHOI*
A.B., Seoul National University, South Korea, 2018

SEBASTIAN CLAVIJO
B.Eng., University of Michigan-Ann Arbor, 2015

ANDREW MARTIN CLOUTIER
S.B., Boston College, Chestnut Hill, Massachusetts, 2017

AIDAN GREGORY COFFEY
A.B., University of Chicago, 2020

MIRIAM MEYER COHEN
A.B., Tulane University, 2016
S.M., Dominican University, 2018

ZACKARIAH BOYD B. CRAHEN
S.B., United States Military Academy, 2012

BRIAN CRAIGHEAD
B.B.A., University of Dayton, 2016

PAUL BRYAN CRONAN, JR.
A.B., Emory University, 2014

ROBERT WILLIAM RUSSELL CRUMP
A.B., Texas State University, 2008

YIFAN DAI
A.B., Wake Forest University, 2019

MUJA DALAWATI SIREGAR
B.Econ., Universitas Padjadjaran, Bandung, Indonesia, 2012

DINESH DAS GUPTA
A.B., University of Chicago, 2021

BRIAN DAVIS
B.B.A., University of Illinois at Urbana-Champaign, 2013

WILLIAM DAY
A.B., College of William and Mary in Virginia, 2014

REBECCA JORDAN DELAY
A.B., Lewis and Clark College, 2017

ZIYANG DENG
S.B., University of California, Los Angeles, 2015

CLARE ROSE DESIO
S.B., Iowa State University of Science and Technology, 2016

ERISS JAUVAUGHN DONALDSON
A.B., Georgetown University, 2019

JOVANY A. DORSAINVIL
A.B., University of Michigan-Ann Arbor, 2020

LETICIA MILENA DOVALÍ DELGADO
B.Econ., Instituto Tecnológico y de Estudios Superiores de Monterrey, Mexico, 2017

THOMAS SAMUEL DOW
A.B., University of Chicago, 2020

AAROHI DRABU
B.Com.(Hons), University of Delhi, New Delhi, India, 2015

RONGSHUO DU
A.B., Renmin University of China, Beijing, 2020
B.Econ., ibid., 2020

YIFEI DU*
S.B., University of California, Los Angeles, 2019

JOHN McBRIDE EMERY
A.B., Dartmouth College, 2017

NATASIA ENGELINE
B.ENG., Universitas Indonesia, Jakarta, Indonesia, 2010
S.M., Korea Advanced Institute of Science and Technology, Daejeon, South Korea, 2012

LAL EDA ERENSOY
A.B., Boğaziçi Üniversitesi, Istanbul, Turkey, 2018

YIRONG FANG
B.Com., University of Toronto, Ontario, Canada, 2020

ZIJING FANG
A.B., Ohio State University, Columbus, 2020

ANTHONY JAMES FARMER
A.B., University of Wyoming, 2017
S.B., ibid., 2017
A.M., ibid., 2019

YUETONG FENG
LL.B., Tsinghua University, Beijing, China, 2019

SABRINA FIELDS
S.B., Georgetown University, 2018

JACOB RYAN FOOSE
S.B., Pennsylvania State University, University Park, 2018

ANNA MARIE FORTE
A.B., Vanderbilt University, 2017

ALEXANDRA CHRISTINE FRELING
B.B.A., Loyola Marymount University, Los Angeles, California, 2016

JINGXIAO FU
S.B., University of Illinois at Urbana-Champaign, 2020

VICTOR JESUS GAMARRA ECHENIQUE
B.S.S., Pontificia Universidad Catolica del Peru, Lima, 2017

AUSTIN VINCENT GANA TOLENTINO
B.B.A., Loyola University Chicago, Illinois, 2017

JIA GAO
A.B., Beijing Forestry University, China, 2020

DEVINA GHOSH
A.B., Johns Hopkins University, 2019

OMAIR GILL
A.B., University of California, Davis, 2018

JOHN KENNEDY GREANEY III
A.B., University of Notre Dame, 2013

LEANDRO FLORA GRESPAN
B.B.A., Fundação Getulio Vargas, São Paulo, Brazil, 2011

SPENCER HAMILTON GUDEWILL*
B.Com.(Hons), Queen's University, Kingston, Ontario, Canada, 2014

MA. SHARLENE GUIRIBA
B.B.A., University of Notre Dame, 2014

TIANXING GUO*

FRANCISCO RAFAEL HADED
A.B., University of Illinois at Chicago, 2019

TADASHI HAGIYA
A.B., University of Tokyo, Japan, 2011

JAEHO HAHM
B.Econ., Hankuk University of Foreign Studies, Seoul, South Korea, 2008
B.P.S., ibid., 2008

DANIEL T. HARTMAN
A.B., University of Chicago, 2020

ALANNA LOUISE HEYER
A.B., University of Chicago, 2016

ISABELLE HIRSCHY
A.B., University of North Carolina at Chapel Hill, 2019

LIKAI HU
S.B., University of Southern California, 2019

HAFIDH JATI HUSODO
B.Econ., Universitas Gadjah Mada, Yogyakarta, Indonesia, 2013

BURA LU JAP
S.B., University of Florida, 2016
A.B., ibid., 2016

RITA GRACE JEFFERSON
A.B., University of Chicago, 2017

*VERA JONSDOTTIR, A.B., American University of Paris, France, 2020

INSEON JEONG
B.P.S., Ewha Woman's University, Seoul, South Korea, 2013
Mast., ibid., 2017

LINHAN JIANG
B.Econ., Nankai University, Tianjin, China, 2020

VÍCTOR ANDRÉS JIMÉNEZ
B.Econ., Pontificia Universidad Católica Madre y Maestra, Santo Domingo, Dominican Republic, 2018

ZHU JING
B.B.A.(Hons), Hong Kong Baptist University, Hong Kong, 2019

MICHAELA MARIN JOHNKE
S.B., University of Wisconsin-Madison, 2016

DAVID ALAN JOHNSON
A.B., University of the South, 2019

KELSIE ROSE JOHNSON
A.B., University of Michigan-Ann Arbor, 2018
S.B., ibid., 2018
S.M., Tufts University, 2020

MINCHEN JU
A.B., Hong Kong Polytechnic University, Hong Kong, 2018

BETHANY JUDSON
A.B., University of California, Davis, 2014

HIROKAZU KANEI
B.H.S., Osaka University, Japan, 2010

AMANDA KIMBERLY KATZ
A.B., University of California, Santa Barbara, 2016

JOY OMOTAYO KAYODE
A.B., George Washington University, 2019

JOSEPH RITTER KENSOK
A.B., St. John's College, Annapolis, Maryland, 2016

RANA KHALIL*

YUICHI KIKUZAWA
LL.B., University of Tokyo, Japan, 2015

EUNJI KIM
B.Econ., Seoul National University, South Korea, 2012

JONAH ISAAC KLEIN-BARTON
A.B., Washington University in St. Louis, 2018

TIMOTHY KLUSTNER
A.B., St. Olaf College, 2016

XIAOHAN KONG*
A.B., Nankai University, Tianjin, China, 2020

HENRY ROBERT KOPESKY
A.B., Washington University in St. Louis, 2017

MICHAEL ROBERT LAGRONE
S.B., University of Alabama, Tuscaloosa, 2017

MORGAN VINCENT LANDERS
S.B., United States Military Academy, 2018

JACOB WILLIAM LANG
A.B., Loyola University Chicago, Illinois, 2020

JOSE FRANCISCO LARA ORTEGA
Licenciado, Universidad La Salle, Mexico City, Mexico, 2011

AULIA ANGGITA LARASATI
A.B., Universitas Indonesia, Depok, 2014

ABDUL LATEEF
B.B.A., Institute of Business Administration, Karachi, Pakistan, 2013

ADAM LEADER-SMITH
A.B., University of Massachusetts at Amherst, 2012

WEN YI MONICA CLAIRE LEE
A.B.(Hons), University of Oxford, England, United Kingdom, 2020

DEION JORDAN LEMELLE
S.B., Tuskegee University, 2015

SOPHIE ANNA LEMISCH
A.B., University of Michigan-Ann Arbor, 2017

ALEXIS LEVATO
A.B., Middlebury College, 2019

BOWEN LI
A.B., Sarah Lawrence College, 2018

CHENXI LI
B.M.S., Zhejiang University, Hang Zhou, China, 2020

RUNJIN LI
S.B., Indiana University Bloomington, 2020

SHENGYU LI
A.B., Tsinghua University, Beijing, China, 2020

XI LI
S.B., Tsinghua University, Beijing, China, 2017

XINYU LI
B.B.A., University of Wisconsin-Madison, 2019

YUNHAN LI
B.M.S., Zhejiang University, Hang Zhou, China, 2020

NINGNING LIN
A.B., University of Jinan, Guangzhou, China, 2012

YONGJI LIN
B.Econ., Xiamen University, China, 2020

KAIRUN LIU
B.Mgmt., University of International Business and Economics, Beijing, China, 2020

ZIQI LIU
A.B., Shanghai International Studies University, China, 2019

STEPHANIE LORO CARVALHO
A.B., University of Wisconsin-Madison, 2020

XINYUE LOU
S.B., University of Illinois at Urbana-Champaign, 2020

YUXIN LOU
B.Mgmt., Renmin University of China, Beijing, 2020

CHANGFENG LU
LL.B., Shanghai Maritime University, China, 2005
LL.M., University of Manchester, England, United Kingdom, 2007
LL.M., Emory University, 2014
D.J.S., University of Virginia, 2020

HONGMENG LU
A.B., University of California, Davis, 2020

SHIQI LU
A.B., College of William and Mary in Virginia, 2020

BONING MA
A.B., Boston College, Chestnut Hill, Massachusetts, 2020
A.B., ibid., 2020
S.B., ibid., 2020

EMILY CHRISTINE MACQUARRIE
S.B., University of Michigan-Ann Arbor, 2019

EMILY CLAIRE MADALENA
A.B., Wake Forest University, 2014
A.M., University of London, England, United Kingdom, 2015

ADRIANA MARTELLA
B.Eng., Universidad Simón Bolivar, Caracas, Venezuela, 2017
M.Fin., Instituto de Estudios Superiores de Administración, Caracas, Venezuela, 2019

SHAJAYA MARTINEZ*

BENJAMIN ANDREW MATZ
A.B., Washington University in St. Louis, 2019

THOMAS EMORY MCCALL
A.B., Case Western Reserve University, 2018

BRADLEY DUNCAN MCCANDLESS
A.B., Northwestern University, 2016

RYAN MICHAEL MCGINNIS
A.B., Northwestern University, 2017

SEAN CHARLES MCSWEENEY
A.B., University of Chicago, 2020

ANNA CATHERINE MEEHAN
A.B., University of Pittsburgh, 2018

SARAH MARIE MERING
B.F.A., University of Minnesota-Twin Cities, 2016

JULIA S. MILLER
A.B., Tufts University, 2016

YU MING
B.Mgmt., Tsinghua University, Beijing, China, 2019
LL.B., ibid., 2019

SHOON MIZUSHIMA
A.B., University of California, San Diego, 2018

KUSALA R. MOLLIGODA
S.B., Knox College, 2019

WILLIAM K. MORGAN
A.B., University of Texas at Austin, 2019

ARJUN KAUL MOTTA
S.B., University of Michigan-Ann Arbor, 2015
M.A.T., Relay Graduate School of Education, New York City, New York, 2018

SRIKAR NAGASUBRAMANYAM
M.Tech., Shanmigha Arts, Science, Technology and Research Academy, Thanjavur, India, 2017

CHRISTIAN NAVARRO
A.B., Morehouse College, 2019

JOHN NEY
A.B., University of Wisconsin-Madison, 2020

RUAIRI EOIN CARR OCEARUIL
A.B., Williams College, 2020

ZACHARY JORDAN OBSTFELD
A.B., Wesleyan University, Middletown, Connecticut, 2019

CAITLIN O'HARA
A.B., American University, Washington, District of Columbia, 2016

KAYLA OKARSKI*
S.B., Grand Valley State University, 2016

BRIANNA DAWN OLSEN
A.B., Saint Mary's College of California, Moraga, 2018

TAYLOR MARIE ORTIZ
S.B., Loyola University Chicago, Illinois, 2017

GRACE ELIZABETH VICTORIA OXLEY
A.B., College of William and Mary in Virginia, 2014

EMILY RUTH PAPE
A.B., Boise State University, 2020

NEELAM S. PATEL
A.B., Northwestern University, 2015

CHELSEA JEAN MCGRAW PAUGA
A.B., University of California, Santa Barbara, 2016

DANIEL JAMES PAYLOR
A.B., University of Virginia, 2014

DANIELA PEREZ GIRALDO
B.Econ., Universidad Nacional de Colombia, Bogotá, Colombia, 2014
Mag., Universidad de los Andes, Bogotá, Colombia, 2018

ANA PAOLA PERNAS
Lic.Iur., Universidad Iberoamericana Ciudad de México, Mexico City, 2014

MICHAELA LOUISE PERNETTI
A.B., Santa Clara University, California, 2019

JOSHUA PERRY
A.B., Northwestern University, 2016

ADHITH PILLAI*
S.B., Narsee Monjee Institute of Management Studies, Mumbai, India, 2018
A.M., Boston University, Massachusetts, 2019

WILLIAM PITCH*
A.B., University of Winnipeg, Manitoba, Canada, 2019

SOFIA MARGARITA POTES ARREDONDO
A.B., Instituto Tecnológico y de Estudios Superiores de Monterrey, Mexico, 2015

RAHUL KUMAR PURWAR
B.Tech., Banaras Hindu University, Varanasi, India, 1994
M.Tech., Indian Institute of Technology, Delhi, 1998
Dipl., Indian Institute of Management Ranchi, India, 2018

DANNI QI
B.Econ., Brandeis University, 2020

WEILIN QIAN
S.B., Fudan University, Shanghai, China, 2020

MAN LIN QIU
A.B., University of Toronto, Ontario, Canada, 2020

TIAN QIU
LL.B., Shandong University, China, 2019

MENGXI QU
B.Econ., Nankai University, Tianjin, China, 2020

WEIXUAN RAN*
A.B., Capital Normal University, 2022

SYED IBRAHIM RASHID*
A.B., Boston University, Massachusetts, 2018

ROBERT JUSTIN RATCLIFFE
Dipl., George Brown College, Toronto, Ontario, Canada, 2018
B.Com., Ryerson University, Toronto, Ontario, Canada, 2020

EVAN PATRICK REESE
A.B., Brown University, 2016

ALYSSA NICOLE REITZ
S.B., University of Illinois at Urbana-Champaign, 2017

EMILY MARIE RICE
A.B., Michigan State University, 2014

ANTONELLA MARIA RIVERA BIANCHI
B.Econ., Universidad del Pacifico, Lima, Peru, 2018

LEILA ROBERTS
A.B., Pitzer College, 2017

MALCOM NAKEI ROBINSON CAMPBELL
Bach., Universidade de Brasilia, Brazil, 2016

JUAN L. RODRIGUEZ
A.B., University of California, Berkeley, 2014

MARLEY MARGARO ROSARIO
A.B., University of Chicago, 2021

KARTIK NARESH SABOO
LL.B., Nagpur University, India, 2016
B.Eng.,ibid., 2019

ANDREA ARACELI SALAS LAURA
B.Econ., Universidad del Pacifico, Lima, Peru, 2012
B.B.A., ibid., 2015

EARNEST AGUSTIN SALGADO
A.B., University of California, Berkeley, 2013

MARGARET WHEELER SANDERSON
A.B., Hamilton College, 2016

DYLAN ROBERT SCHAFFER*
A.B., Harvard University, 2016

NICHOLAS ANDREW SCHWARTZ
S.B., West Chester University of Pennsylvania, 2015

ELIZABETH ANNE SCOTT
S.B., University of Florida, 2013
S.M., Boston University, Massachusetts, 2015

NINA MARIE SEDEÑO
A.B., Northwestern University, 2018

VICTORIA BERNADETTE SELLAS
A.B., Ferris State College, 2019

RUYANG SHAO*
A.B., Peking University, Beijing, China, 2020

ANXIN SHEN
A.B., Wake Forest University, 2020

QIUHAN SHEN
B.Bus., Indiana University Bloomington, 2020

SANJANA DEEPAK SHENOY
B.M.St., Hassaram Rijhumal College of Commerce and Economics, Mumbai, India, 2015
M.Com., University of Mumbai, India, 2017

MARK GARRETT SHEPPARD
A.B., University of California, Berkeley, 2016
A.M., Georgetown University, 2019

JIE SHI*

SHIVANI SHUKLA
A.B.(Hons), Institute for Excellence in Higher Education, Bhopal, India, 2016
S.M., National University of Ireland, Dublin, Ireland, 2018

CLARE SIGELKO*
A.B., Macalester College, 2014

JORDAN DAVID WAYNE SMITH
A.B., University of South Dakota, 2019

MAX HEMPHILL SNYDER
A.B., University of Chicago, 2015

HYUNKI SONG
A.B., University of Seoul, South Korea, 2009
M.P.A., Seoul National University, South Korea, 2014

TIANJUN SONG
B.Econ., University of International Business and Economics, Beijing, China, 2019

BRENDA SORIANO-VILLA
A.B., California State University, Long Beach, 2015

SYLVIE ROSE SPEWAK
A.B., Duke University, 2013

AMIT SRIVASTAVA
A.B., Miami University, Oxford, Ohio, 2009
D.Pharm., Midwestern University, 2015

HOPE ELIZABETH STANPHILL
A.B., Abilene Christian University, 2017

ERIC STOLZ
A.B., George Washington University, 2016

YUENING SU
A.B., University of International Business and Economics, Beijing, China, 2020
B.Econ., ibid., 2020

ZILU SU
B.Hist., Peking University, Beijing, China, 2020
B.Mgmt., ibid., 2020

DEYANG SUN
A.B., New York University, 2020

MADISON VICTORIA SWOPE
A.B., Alma College, 2020

CHUQI TAN*
B.Com., University of British Columbia, Vancouver, Canada, 2020

SHUHAN TANG
A.B., University of International Business and Economics, Beijing, China, 2019

LI TAO
B.Econ., Qingdao University, China, 2015

OSCAR LANGSHA TAO*
S.B., Boston University, Massachusetts, 2020

YU TAO
LL.B., Beijing Foreign Studies University, China, 2020

RUIDA TENG
A.B., University of California, Santa Barbara, 2017
Dipl., Harvard University, 2020

BHARGAVI THAKUR
B.Econ.(Hons), University of Delhi, New Delhi, India, 2019
Dipl., Ashoka University, Sonipat, India, 2020

CODY JOSEPH THOMPSON
A.B., Augsburg College, Minneapolis, Minnesota, 2020

TANVI TILLOO
A.B., University of Wisconsin-Madison, 2020

NICHOLUS TINT ZAW
S.B., University of Nursing-Yangon, Myanmar, 2008
Mast., Graduate Institute of International and Development Studies, Geneva, Switzerland, 2018

NATÁLIA VIEIRA TOSI
B.I.R., Escola Superior de Propaganda e Marketing, São Paulo, Brazil, 2018

GUILLERMO ANTONIO TREFOGLI WONG
B.Mgmt., Pontificia Universidad Catolica del Peru, Lima, 2013
Mag., ibid., 2019

ERNESTO TRUQUI
A.B., University of San Diego, 2020

ANA CAMILA VASQUEZ LEON*
B.Econ., Universidad Católica Andrés Bello, Caracas, Venezuela, 2019

VERONICA JEANETTE VENTURO GUTIERREZ
B.S.S., Universidad Nacional Mayor de San Marcos, Lima, Peru, 2012

AKSHAY VIKAS
S.M., Birla Institute of Technology and Science, Pilani, India, 2014

ELLIE ANN VORHABEN
B.Econ., Wellesley College, Massachusetts, 2017

ROBERT CLYDE WALATKA
B.B.A., University of Washington, Seattle, 2019

NICOLE BRITTANY WALKER
S.B., University of Southern California, 2017

CHUANYI WANG
B.Econ., Peking University, Beijing, China, 2019

HONGYI WANG
B.Econ., University of International Business and Economics, Beijing, China, 2020

JIAYUE WANG
A.B., Shandong University, China, 2015

JINGLU WANG
B.Econ., Vanderbilt University, 2020

KEMIN WANG*
B.B.A., Emory University, 2020

MENG WANG
B.Econ., Central University of Finance and Economics, Beijing, China, 2020

QIAORAN WANG
A.B., Hobart and William Smith Colleges, 2019

WENSHI WANG
B.Litt., Beijing Language and Culture University, China, 2019
B.Econ., Peking University, Beijing, China, 2019

XINYU WANG
B.Econ., Southwestern University of Finance and Economics, Chengdu, China, 2020

YAN WANG
A.B., Communication University of China, Beijing, 2020

YINYIN WANG
B.Bus., Pennsylvania State University, University Park, 2020

ZIXIN WANG
B.Econ., Central University of Finance and Economics, Beijing, China, 2020

ZIYANG WANG
S.B., University of Toronto, Ontario, Canada, 2019

ZIYI WANG
A.B., Peking University, Beijing, China, 2018

SAMEER SHAFI WARRAICH
A.B., Rhodes College, Memphis, Tennessee, 2013

IAN ANDREW WARREN
A.B., College of Wooster, 2020

JULIEN REECE WEBBER
A.B., Loyola University Chicago, Illinois, 2018

XINYU WEI
A.B., Communication University of China, Beijing, 2019
B.J., University of Missouri-Columbia, 2019

HEATHER LYNN WELLER
A.B., University of Chicago, 2021

JAMES THOMAS WHAMOND
S.B., Pontificia Universidad Católica Argentina, Buenos Aires, Argentina, 2017

ROLAND BERNARD WHITE
A.B., Morehouse College, 2015

JASON SAMUEL WINIK
S.B., University of Maryland at College Park, 2018

CATHERINE ANNE WITT
B.Arch., Cornell University, Ithaca, New York, 2009

HILLARY BETH WOLFF
S.B., Northwestern University, 2020

BETTY WONG
A.B., University of California, San Diego, 2012

YIWEI WU
B.Econ., Renmin University of China, Beijing, 2020

FANMEI XIA*
A.B., Boston College, Chestnut Hill, Massachusetts, 2019

XUE XIA
A.B., Fudan University, Shanghai, China, 2019

YUE XIA*
A.B., University of Washington, Seattle, 2020

YANAN XU
B.M.S., Zhejiang University, Hang Zhou, China, 2019

YUMENG XU
S.B., Emory University, 2020

ABHISHEK YADAV
LL.B., Dr Ram Manohar Lohiya National Law University, Lucknow, India, 2018
LL.M., University of Minnesota-Twin Cities, 2018

ERIN YANCEY
A.B., Illinois State University, 2009
S.M., ibid., 2011

JIAYI YANG
B.Fin., Shanghai University of International Business and Economics, China, 2020

CHENLEI YAO
A.B., Shanghai Jiao Tong University, China, 2020

HUAIQIAN YE
B.Mgmt., Wuhan University, China, 2020

JUNE JUEUN YOM
A.B., University of North Carolina at Chapel Hill, 2020

JOHN TRISTAN ZALESKI
S.B., West Virginia University, 2019

CHUNZI ZHANG
A.B., University of Chicago, 2020

HANDI ZHANG
B.Econ., Peking University, Beijing, China, 2019
LL.B., University of International Relations, Beijing, China, 2019

JIUZHI ZHANG
S.B., University of California, Los Angeles, 2020

KETIAN ZHANG
LL.B., Renmin University of China, Beijing, 2020

QIWEN ZHANG
A.B., Waseda University, Tokyo, Japan, 2019

XINYU ZHANG
A.B., University of International Business and Economics, Beijing, China, 2020

XISHU ZHANG
LL.B., Peking University, Beijing, China, 2020

YINGSHU ZHANG
A.B., University of Southern California, 2020

ZHENG ZHANG
B.Econ., Korea University, Seoul, South Korea, 2015

ZIHE ZHANG
A.B., University of California, Santa Barbara, 2020

MENGJIE ZHAO
A.B., Fudan University, Shanghai, China, 2019

XIN ZHAO
B.Econ., Renmin University of China, Beijing, 2019

XINYI ZHAO
A.B., Wesleyan University, Middletown, Connecticut, 2020

ZIMENG ZHAO
B.Econ., Central University of Finance and Economics, Beijing, China, 2020

DINGYUAN ZHOU
B.Mgmt., Xi'an Jiaotong University, China, 2020

XIAOTONG ZHOU
A.B., University of California, Santa Barbara, 2018

JIANGJING ZHU
LL.B., Peking University, Beijing, China, 2019
LL.B., Beijing Foreign Studies University, China, 2019

ZHUORONG ZHU
S.B., Case Western Reserve University, 2019

JAMES JORDAN ZIMMERMAN
A.B., University of Chicago, 2021

ANGELICA PRIYAMVADA ZOCCHI
A.B., University of California, Berkeley, 2018

FOR THE DEGREE OF DOCTOR OF PHILOSOPHY

MARIELLA GONZALES NETTO
B.Econ., Universidad del Pacifico, Lima, Peru, 2012
M.Econ., ibid., 2013
A.M., University of Chicago, 2017
DISSERTATION: *Essays on Political Economy in Developing Countries*

VALERIE ROSE MICHELMAN
A.B., University of Chicago, 2013
DISSERTATION: *Essays in the Economics of Education and Gender*

ZHAOSONG RUAN*
B.S.S.(Hons), Chinese University of Hong Kong, Hong Kong, 2014

DANKE DEREK WU
A.B., Princeton University, 2013
DISSERTATION: *Essays on Poverty and Safety-Net Programs*

** anticipated graduation, Summer Quarter 2022*

THE LAW SCHOOL

SATURDAY, JUNE 4, 2022

UNIVERSITY CEREMONY

Main Quadrangle

9:15 a.m.

DIPLOMA AND HOODING CEREMONY

Rockefeller Memorial Chapel

11:30 a.m.

RECEPTION

The Law School

immediately following the ceremony

DIPLOMA AND HOODING CEREMONY

ORDER OF EXERCISES

PROCESSIONAL

Axiom Brass

WELCOME

THOMAS J. MILES
Dean, The Law School
Clifton R. Musser Professor of Law and Economics

PRESENTATION OF DISTINGUISHED ALUMNA AWARD

EMILY NICKLIN, A.B.'75, J.D.'77
Trustee of the University of Chicago

REMARKS

JUDGE FRANK H. EASTERBROOK, J.D.'73
Senior Lecturer in Law

PRESENTATION OF DIPLOMAS AND HOODING OF GRADUATES

LL.M. GRADUATES

presented by JUSTIN SWINSICK, *Director of Graduate Programs*

J.S.D. GRADUATES

presented by JUSTIN SWINSICK, *Director of Graduate Programs*

J.D. GRADUATES

presented by CHARLES N. TODD, *Dean of Students*

FACULTY HOODERS

EMILY BUSS
Mark and Barbara Fried Professor of Law

ALISON L. LACROIX
Robert Newton Reid Professor of Law

JONATHAN S. MASUR
John P. Wilson Professor of Law; David and Celia Hilliard Research Scholar; Director, Wachtell, Lipton, Rosen & Katz Program in Behavioral Law, Finance, and Economics

LIOR J. STRAHILEVITZ
Sidley Austin Professor of Law

RECESSIONAL

FOR THE DEGREE OF DOCTOR OF LAW

HANNAH STORM ABRAHAMS
A.B., Haverford College, 2017

HAIM ARIEL AIASH
A.B., University of Chicago, 2018

FRANCHESCA ISABEL ALAMO
A.B., University of Chicago, 2015

ANTHONY COOPER ALESSI
A.B., University of South Carolina-Columbia, 2018

BLAKE H. ALTMAN
A.B., University of Central Florida, 2018

ALONSO AQUIJE
A.B., University of California, Los Angeles, 2019

WILLY AQUINO
A.B., University of Illinois at Urbana-Champaign, 2015

MARISA JOSEPHINE BALL
A.B., Washington University in St. Louis, 2019

KATHRYN ELIZABETH BANKS
A.B., University of Oklahoma, 2019

EDMUND THURSTAN ROGER BANNISTER
A.B., Northwestern University, 2019

TASBIHA BATOOL
A.B., University of Texas at Austin, 2015
A.M., Northeastern University, 2019

VIRANPAL SINGH BATTH
A.B., Yale University, 2019

SEAN JAMES IAMS BEECROFT
S.B., Brigham Young University, Provo, Utah, 2019

ALEXANDER PAUL BEER
A.B., Northwestern University, 2015

NENA VICTORIA BENAVIDES
S.B., American University, Washington, District of Columbia, 2019

ISABELLA BERGONZOLI JARAMILLO
A.B., Washington University in St. Louis, 2019

JORDAN ALLAN BLOCK
A.B., University of Nebraska at Omaha, 2013

ANNA FOLEY BOARDMAN
A.B., University of Alabama, Tuscaloosa, 2011

WILSON PAUL BOARDMAN
S.B., University of Alabama, Tuscaloosa, 2010
M.Ed., Harvard University, 2016

BRIAN S. BORNHOFT
S.B., University of Arizona, 2019

JACOB BOTROS
A.B., University of Chicago, 2019

WILLIAM L. BOUDREAU
A.B., Hamilton College, 2014

ALEXANDRA JANE BRIGHT
A.B., New York University, 2016
M.St., University of Oxford, England, United Kingdom, 2019

NICOLE MARIE BRIONES
S.B., Arizona State University, 2017

ELEANOR F. BROCK
A.B., Stanford University, 2018

LIAM ALEXANDER BROWN
A.B., University of Texas at Austin, 2015
M.B.A., University of Texas at Dallas, 2017

RACHEL LEIGH BROWN
A.B., University of Alabama, Tuscaloosa, 2019

MITCHELL EVAN CAMINER
A.B., Northwestern University, 2016

GARRY CANEPA
S.B., Northeastern University, 2019

RYNE MATTHEW CANNON
A.B., University of Chicago, 2016

SAMUEL R. CAPPARELLI
S.B., George Washington University, 2019

TIMOTHY JAMES CAREY, JR.
A.B., American University, Washington, District of Columbia, 2017

AUSTIN MICHAEL CLARK CARSH
S.B., Oregon State University, 2019

ANGELA CHANG
A.B., Williams College, 2017

JENNIFER NIEN-HWA CHANG
A.B., University of Michigan-Ann Arbor, 2016

KEVIN ANDREW CHAPMAN
A.B., Wake Forest University, 2017
M.St., University of Oxford, England, United Kingdom, 2018

YUJIN ROSA CHONG
A.B., University of California, Berkeley, 2018

TAWKIR CHOWDHURY
A.B., Amherst College, 2015

GRIFFIN A. CLARK
B.Acct., University of Mississippi, 2019

ROBERT STEPHEN CLARK
S.B., State University of New York at Binghamton, 2016
A.M., University of Pennsylvania, 2018

JESS ALEXANDER CLAY
A.B., Harvard University, 2018

JASON H. CLAYTON
A.B., Swarthmore College, 2016

SARAH DEVORAH COHEN
A.B., Yale University, 2018

STERLING B. COLEMAN-SELBY
A.B., Drake University, Iowa, 2016

GEORGE RILEY COLLIGAN
B.F.A., Southern Methodist University, 2016

JONATHAN DAVID CONCEPCIÓN
A.B., University of Connecticut, 2015

KYRA MAE COOPER
S.B., Truman State University, 2018

CHRISTOPHER MICHAEL CRUM
A.B., Bates College, 2017

ALEXANDRA SMITH CULLEN
A.B., George Washington University, 2016

LINA DAYEM
A.B., University of Chicago, 2013
A.M., ibid., 2017

MILES O'BRIEN DEARDEN
S.B., University of Miami, Coral Gables, Florida, 2018

TONY GONDOLFO DECHARIO
A.B., Columbia University in the City of New York, 2019

SOPHIE ANNE DESCH
A.B., University of Chicago, 2019
A.M., ibid., 2019

EVAN M. DE YCAZA
S.B., Furman University, 2016

LAZARO DONIS MUNOZ
A.B., University of Louisville, 2019

CLARE MARLOW DOWNING
A.B., Patrick Henry College, 2019

JOSHUA THOMAS ELLIS
B.S.E., Princeton University, 2015

KATYA EL TAYEB
A.B., University of California, Los Angeles, 2019

ROSS EWING
A.B., University of Southern California, 2016

STEPHEN ALEXANDER FERRO
A.B., University of Chicago, 2019

JAKE ANTHONY FERZACCA
S.B., Ohio State University, Columbus, 2017

AUSTIN ALEXANDER FEUER
A.B., Oberlin College, 2019

DARBY ELAINE FINDLEY
A.B., University of South Carolina-Columbia, 2019

HANNAH BRITTANY FISHER
S.B., Texas A&M University, College Station, 2018

JOSHUA ALEX FOX
A.B., Washington and Lee University, 2019

EMILY CAROLINE SNELL FREEMAN
A.B., Middlebury College, 2019

JULIAN EDWARD LESLIE GALE
A.B., University of New Hampshire, 2019

TRAVIS JAMAAL GIDADO
A.B., Yale University, 2012
M.Ph., University of Cambridge, England, United Kingdom, 2017
LL.M., Peking University, Beijing, China, 2019

EMMA K. GILMORE
A.B., University of North Carolina at Chapel Hill, 2016

MEERA SARINA GORJALA
A.B., University of Southern California, 2019
S.B., ibid., 2019

NATALIE MARIE GRANDA
A.B., University of Miami, Coral Gables, Florida, 2018

ALEXANDRA BONNER GREEN
A.B., Howard University, 2017

KELLY GREGG
A.B., Stanford University, 2015

NATALIE NICOLE GRIFFIN
A.B., University of Maryland at College Park, 2016

SALIM HAFID
S.B., Santa Clara University, California, 2015

KIYON HAHM
A.B., Johns Hopkins University, 2016

ALEXANDRA WILLIAMS HALE
A.B., University of Chicago, 2017

NICHOLAS HALLOCK
A.B., Columbia University in the City of New York, 2017

REBECCA J. HANSEN
A.B., Brown University, 2017

JACQUELINE FRANCES HORWITZ
A.B., University of California, Berkeley, 2018

RICHARD HENRY HOWELL
S.B., Georgetown University, 2019

CONLEY KARLOVIC HURST
A.B., Washington and Lee University, 2017
M.St., University of Oxford, England, United Kingdom, 2018

MEGAN CHRISTINA INGRAM
A.B., Northeastern University, 2018

SIMON DAVID JACOBS
S.B., University of Chicago, 2014

FELIX JEN
A.B., University of California, Los Angeles, 2018

IRENE JEON
A.B., Cornell University, Ithaca, New York, 2017

YIWEI JIANG
S.B., California Institute of Technology, 2018

JACOB EDWARD JOHNSON
A.B., University of Chicago, 2016
A.M., Dominican University, 2018

KIMBERLY R. JOHNSON
A.B., Washington University in St. Louis, 2017

JAMES E. JONES
A.B., University of Illinois at Urbana-Champaign, 2019

MEENA KANDALLU
A.B., University of Chicago, 2019

REAGAN WOODSON KAPP
A.B., William Marsh Rice University, 2018

BRIANA C. KATINIC
A.B., University of Kentucky, 2018

RACHEL ILYSSA KATZIN
A.B., Washington University in St. Louis, 2019

CROFTON KELLY
A.B., Vanderbilt University, 2019

SICILY MALEVA KIESEL
A.B., Princeton University, 2019

CAROL JIEUN KIM
A.B., Brown University, 2015

LYUDMILA KIRICHENKO
A.B., Columbia University in the City of New York, 2019

JORDAN JULIUS KLEIST
A.B., University of Minnesota-Twin Cities, 2019

REKHA SUBHASHINI KORLIPARA
B.S.E., Duke University, 2017

KYLE ANTHONY KREIDER
A.B., Grove City College, 2014

DASHIA SHI-XIAN KWOK
S.B., Northwestern University, 2017

KELSEY LYNN LAABS
S.B., Vanderbilt University, 2018

WILLIAM PETER LADAS
S.B., University of Illinois at Urbana-Champaign, 2019

DANIEL ALEJANDRO LASTRES
A.B., University of Chicago, 2018

THOMAS FRANCIS LAWTON
A.B., Union College, Schenectady, New York, 2017

ELISE MARIE LeCRONE
S.B., Northeastern University, 2016

YANNA LEE
A.B., Yale University, 2017

GWENDOLYN HOPE LEMLEY
A.B., University of Alabama, Tuscaloosa, 2019

ANDREW PHILLIP LEONARD
A.B., University of California, Los Angeles, 2018

ANTHONY JOSEPH LEYH
A.B., Eckerd College, St. Petersburg, Florida, 2013
A.M., Emory University, 2017
Ph.D., ibid., 2020

JENNIFER RONGHUI LIN
S.B., Northeastern University, 2018

KIMBERLY LIU
B.B.A., University of Massachusetts at Amherst, 2017

ANGEL RONETTE LOCKHART
A.B., University of Arkansas at Pine Bluff, 2017

KATHERINE F. LUO
A.B., Brown University, 2019

SARA E. MAIER
A.B., Ball State University, 2019

CONNOR MALLON
A.B., Elmhurst College, Illinois, 2018

BENJAMIN SAMUEL MANN
S.B., Northeastern University, 2019

MARK ROBERT MARZZIOTTI
B.B.A., College of William and Mary in Virginia, 2017
M.Acc., ibid., 2018

SYED S. MATIN
A.B., Johns Hopkins University, 2018

KEILA MARIE MAYBERRY
A.B., University of California, Los Angeles, 2018

KELLY C. McGEE
A.B., Harvard University, 2017

CHRISTIAN McGUIRE
A.B., Patrick Henry College, 2018

ALEXANDER M. McNAMARA
A.B., Southern Methodist University, 2019

ALEXANDER CHRISTIAN MEADE
A.B., University of Pennsylvania, 2016

HENRY VISSER MELVILLE
A.B., University of Colorado at Boulder, 2019

HUNTER ANDREW MICHIELSON
A.B., Duke University, 2018

SAMUEL EVAN MILNER
A.B., Harvard University, 2013
A.M., Yale University, 2015
M.Ph., ibid., 2015
Ph.D., ibid., 2018

ALEXANDER THOMAS MINUETE LOVRINE
A.B., University of Texas at Austin, 2019

SOPHIE TALIN MIRZAIAN
A.B., University of California, Los Angeles, 2017

JACOB LEE MITCHELL
S.B., University of Colorado at Boulder, 2010
S.M., ibid., 2010

RYANN ESTHER MOELIS
A.B., University of Virginia, 2019

DYLAN MOORE
S.B., Indiana University Bloomington, 2019

SAVANNAH LEIGH MORA
A.B., Scripps College, 2016

SILVIA DANIELA MORENO
A.B., University of Chicago, 2019

EDUARDO MANUEL MORERA
A.B., University of California, Berkeley, 2018

MICHAEL W. MORGAN
A.B., Brigham Young University, Provo, Utah, 2017

ALEC FREDRICK MOUSER
A.B., College of William and Mary in Virginia, 2019

JEFFREY M. MURPHY
S.B., University of Notre Dame, 2019

RACHEL SOPHIA MURPHY
A.B., University of Wisconsin-Madison, 2013

ELENA MUSZ
A.B., Stanford University, 2016

KELSEY L. NELSON
S.B., Brigham Young University, Provo, Utah, 2014
M.Acc., ibid., 2014

MOLLY ELIZABETH NELSON
A.B., Colgate University, 2019

NIK M. NEVIN
A.B., Amherst College, 2014

MARIA K. O'KEEFFE
A.B., Miami University, Oxford, Ohio, 2017
A.M., ibid., 2017

REMILEKUN S. OGUNSANYA
A.B., Texas Tech University, 2019

ELISABETH TEMITAYO OJO
A.B., University of Michigan-Ann Arbor, 2017
M.Ph., Columbia University in the City of New York, 2019

DANIEL J. OPPENHEIMER
S.B., New York University, 2019

SPENCER ORIOT
S.B., University of Illinois at Chicago, 2012

PARTH YATIN PATEL
A.B., Tufts University, 2018

JACOB R. PAVLECIC
A.B., University of Pittsburgh-Pittsburgh Campus, 2018

RYAN GREGORY PEASLEE
A.B., University of Pittsburgh-Pittsburgh Campus, 2018

JULIA M. PETSCHE
S.B., University of Illinois at Urbana-Champaign, 2018

JASON ALEXANDER PETTY
S.B., Georgetown University, 2017

MARISSA ASHLYN PICCOLO
A.B., University of Connecticut, 2017
A.M., Queen's University of Belfast, Northern Ireland, United Kingdom, 2018

DYLAN C. PLATT
A.B., Brown University, 2015

JASPER S. PRIMACK
A.B., Boston University, Massachusetts, 2019

DELANEY CATHLEEN McCOMB PRUNTY
A.B., University of California, Los Angeles, 2017

SUZANNAH ABIGAIL RICHMOND RANZO
A.B., University of Colorado at Boulder, 2019

ZACHARY BRENNAN REGER
A.B., University of Missouri-Columbia, 2017
B.J., ibid., 2017

SAMUEL S. RENNER
S.B., Ohio State University, Columbus, 2019

LUKE DAVID RIEL
A.B., William Marsh Rice University, 2015

CHRISTINE DOLORES ROBB
S.B., University of Oklahoma, 2019

VICTORIA GRACE ROSE
A.B., University of Oklahoma, 2018

LAURA K. RUSSELL
A.B., University of Southern California, 2019

ITKA SHIRA SAFIR
A.B., State University of New York at Binghamton, 2015

ALEC ZENAIDO SANDLER
S.B., University of Maryland at College Park, 2019

NICHOLAS VINCENT SARDI
B.S.F.S., Georgetown University, 2016

HALLIE SAUNDERS
S.B., Brigham Young University, Provo, Utah, 2017

JULIAN GUIDO SAVELSKI
A.B., University of Maryland at College Park, 2019

KATHLEEN C. SCHMIDT
A.B., Tufts University, 2017

BENJAMIN JAMES SCHROEDER
S.B., University of Tulsa, 2012

KARISHMA ATUL SHAH
A.B., University of Oregon, 2019
S.B., ibid., 2019

SAMANTHA ELIZABETH SHERMAN
A.B., Dartmouth College, 2015

NANCY SHEU
A.B., Cornell University, Ithaca, New York, 2018

SAMANTHA NICOLE SILVA
A.B., Harvard University, 2013
M.B.A., University of New Mexico, 2015

ADAM C. SIMON
A.B., Illinois Wesleyan University, 2008

LOUISE KATHLEEN SIMPSON
A.B., University of Chicago, 2017

ERIC PAUL SINGERMAN
A.B., University of Chicago, 2015

TAMARA S. SKINNER
A.B., Claremont McKenna College, 2017

SPENCER A. SLABAUGH
A.B., Indiana University Bloomington, 2016

MIKAILA VETA SMITH
A.B., University of Texas at Austin, 2016
S.M., University of Oxford, England, United Kingdom, 2018

RACHEL E. SMITH
A.B., College of William and Mary in Virginia, 2017

ERIN MICHELLE SMITH-LANYON
A.B., Washington University in St. Louis, 2007
M.P.H., University of Illinois at Chicago, 2013

MICHAEL C. SPRINGER-INGRAM
S.B., Bethany College, 2018

LAUREN SAGE SPUNGEN
A.B., Washington University in St. Louis, 2018

ALAN JOE STEINER
A.B., Georgetown University, 2017

SUMMER CHARIS STEVENS
S.B., Arizona State University, 2019

AMBER S. STEWART
A.B., Princeton University, 2015

LEONOR BEATRIZ SUAREZ
A.B., Bryn Mawr College, 2018

JOSHUA ALEXANDER SULLIVAN
A.B., University of North Carolina at Chapel Hill, 2016

DANIEL SUNG
A.B., University of Michigan-Ann Arbor, 2018

CAITLAN MARISSA SUSSMAN
A.B., Cornell University, Ithaca, New York, 2016

BAILEY HAWKES SWAINSTON
S.B., Brigham Young University, Provo, Utah, 2019

ROBERT P. TAGLIA
A.B., State University of New York at Oswego, 2018

MI AMY TANG
A.B., Emory University, 2018

ALBERTO PAOLO TOHMÉ
A.B., William Marsh Rice University, 2019

LUZ TUR-SINAI GOZAL
A.B., Stanford University, 2016

CULLEN BLAIR TYNDALL
A.B., Duke University, 2019

AMANDA VAN AUKEN
A.B., University of Rochester, 2017

SPENCER JACKSON VELARDE
S.B., Cornell University, Ithaca, New York, 2016

CAROLINE ANNE VENIERO
A.B., University of Chicago, 2017

HENRY WALTER
A.B., University of Kansas, 2018

CLAUDIA WANG
A.B., Johns Hopkins University, 2018

RYAN THOMAS WHELESS
A.B., University of Texas at Austin, 2017

FLEET RUSSELL WHITE III
S.B., United States Naval Academy, 2012

STEVEN JOSEPH WICKMAN
A.B., Stanford University, 2017
A.M., Harvard University, 2019

ELLEN ANKA WIENCEK
A.B., Washington and Lee University, 2015

NATASHA MARIA WILTZ
A.B., Catholic University of America, 2019

TYLER MARSHALL WOOD
A.B., Connecticut College, 2017

CANDICE J. YANDAM RIVIERE
B.Econ., Panthéon-Sorbonne University, Paris, France, 2015
LL.M., ibid., 2017

JOSHUA PAYAM YASMEH
A.B., University of California, Los Angeles, 2017

KAYLEE MARISSA YOCUM
A.B., William Marsh Rice University, 2015

CHLOE M'LYNN ZAGRODZKY
A.B., Claremont McKenna College, 2017

ANDREW K. ZELLER
S.B., Bowling Green State University, 2012
S.M., Purdue University, West Lafayette, Indiana, 2014

CAROL TIANYUE ZHANG
A.B., Bowdoin College, 2019

JUNQIAO ZHENG
LL.B., China University of Political Science and Law, Beijing, 2019
LL.M., University of Chicago, 2020

ERIK RAY ZIMMERMAN
A.B., Southern Illinois University-Edwardsville, 2013
A.M., New School for Social Research, 2016

FOR THE DEGREE OF MASTER OF LAWS

ABDULAZIZ FAHAD ALASKAR
LL.B., King Saud University, Riyadh, Saudi Arabia, 2018

MUNIRAH ALMULHIM
LL.B., King Saud University, Riyadh, Saudi Arabia, 2017

PAAVNI ANAND
A.B., West Bengal National University of Juridical Sciences, Kolkata, India, 2017
LL.B.(Hons), ibid., 2017

AROOB ANSAR
LL.B., University of London, England, United Kingdom, 2018

SVEN ASMUSSEN
Dr.Iur., Humboldt-Universität zu Berlin, Germany, 2018

SARAH BAKCHI
LL.B., Université Cergy-Pontoise, France, 2017
LL.M., ibid., 2018

PEGAH BANIHASHEMI
Bach., Islamic Azad University, Tabriz, Iran, 2004
LL.B., University of Science and Culture, Tehran, Iran, 2007
LL.M., Shahid Beheshti University, Tehran, Iran, 2011

ROSARIO PAZ BECKER SECO
Lic., Pontificia Universidad Católica de Chile, Santiago, 2016

MARC BIRCHER
LL.B., Universität Zürich, Switzerland, 2012
LL.M., ibid., 2014

ELIZABETH BOULOS
LL.B., Université Saint Joseph de Beyrouth, Beirut, Lebanon, 2017

FANGFEI CAI
LL.B., Beijing International Studies University, China, 2012
LL.M., Universität Passau, Germany, 2014

YUI YIN ALVIN CHEUNG
A.B., University of Oxford, England, United Kingdom, 2020

CHARU CHITWAN
A.B., West Bengal National University of Juridical Sciences, Kolkata, India, 2014
LL.B., ibid., 2014

JUAN JOSE CRESPO
Lic., Universidad Católica Santa Maria la Antigua, Panama City, Panama, 2020

YUKA DAIMON
LL.B., The University of Tokyo, Japan, 2010
Jur.Dr., ibid., 2013

THADEU HENRIQUE DE ALMEIDA BUARQUE BRETAS
LL.B., Universidade do Estado do Rio de Janeiro, Brazil, 2012

ENRICO DRIGANI
Dott.Mag., Libera Università Internazionale de Studi Sociali 'Guido Carli', Rome, Italy, 2016

CHRISTOPH EICHINGER

JOAQUIN GALLASTEGUI RODRIGUEZ
Lic., Universidad Iberoamericana, Santo Domingo, Dominican Republic, 2017

CHARLOTTE GARCIA-MORENO
LL.B., Vrije Universiteit Brussel, Brussels, Belgium, 2019
LL.M., ibid., 2021

ELENI AMALIA GIANNAKOPOULOU
Ptychion, Ethniko kai Kapodistriako Panepistímio Athinon, Athens, Greece, 2021

NICOLE GRESATI FERNANDEZ
Lic., Universidad Panamericana, Jalisco, Mexico, 2018

HIROTO HAYASHI
LL.B., The University of Tokyo, Japan, 2013

ANA MARIA HERRERA
Abogada, Universidad de los Andes, Bogotá, Colombia, 2018
LL.M., Universidad Externado de Colombia, Bogotá, 2021

YURIKA INOUE
S.B., University of Michigan-Ann Arbor, 2009
S.M., ibid., 2010
Jur.Dr., The University of Tokyo, Japan, 2014

KENTARO ISOGAI
LL.B., Keio University, Tokyo, Japan, 2013
Jur.Dr., Waseda University, Tokyo, Japan, 2015

KWAN YUEN IU
S.B., Queen Mary University, London, England, United Kingdom, 2013
S.M., University of London, England, United Kingdom, 2014
M.S.S., The Chinese University of Hong Kong, Shatin NT, 2016
Jur.Dr., ibid., 2020

MARIA DOLORES JIMENEZ CALDERON
Lic., Instituto Tecnológico Autónomo de México, San Angel, 2018

MING JUAN
LL.B., National Taiwan University, Taipei, 2016

MARCELA JUNQUEIRA CESAR PIROLA
LL.B., Pontificia Universidade Católica de São Paulo, Brazil, 2015

SPYRIDON A. KALOGEROPOULOS
Ptychion, Ethniko kai Kapodistriako Panepistímio Athinon, Athens, Greece, 2020

PEILIN KANG
LL.B., Jilin University, Chang Chun, China, 2014

ANNA EVELINA KARLSSON
LL.M., Göteborgs Universitet, Gothenburg, Sweden, 2018

FABIAN KRATZLMEIER

FRANZISKA LANGE-SCHLÜTER

HEEWOONG LEE
LL.B., Seoul National University, South Korea, 2011

JOSE MANUEL LLAMAZALES
Lic., Universidad de los Andes, Bogotá, Colombia, 2017

ENRIQUE LOPEZ SCHERER
Lic., Universidad Panamericana, Mexico City, Mexico, 2017

TIAGO MOLINA FERREIRA
LL.B., Universidade de São Paulo, Brazil, 2013
S.M., ibid., 2018

JULIANA MARIA MOLINELLI
Abogada, Pontificia Universidad Católica Argentina, Buenos Aires, 2018

PAMELA MIDORI MORALES NAKANDAKARI
Abogado, Pontificia Universidad Católica del Peru, Lima, 2018

ADRIAN MORENO
Doctor, Universidad Católica del Uruguay, Montevideo, 2017

YUKI MORI
LL.B., The University of Tokyo, Japan, 2013
Jur.Dr., ibid., 2015

OLGA MARÍA MUTIS ORDÓÑEZ
Abogada, Pontificia Universidad Javeriana, Bogotá, Colombia, 2018

ANA PAULA NOVOA
Abogado, Universidad de Lima, Peru, 2016

RINO OHKAWA
LL.B., The University of Tokyo, Japan, 2015

BRUNA PAVANELLO
LL.B., Pontificia Universidade Católica de São Paulo, Brazil, 2014

MARIA CRISTINA PEZZULLO
Laurea Magistrale, Università Cattolica del Sacro Cuore, Milan, Italy, 2014

JULIAN PRICKING

GIOVANNA RENNÓ DUQUE
LL.B., Universidade do Estado do Rio de Janeiro, Brazil, 2017

YUTARO SAITO
LL.B., The University of Tokyo, Japan, 2007
Jur.Dr., ibid., 2009

YARED SALGADO SOLÓRZANO
Lic., Universidad Nacional Autónoma de México, Mexico City, 2012

FRANCISCO JOSÉ SAMA
Abogado, Universidad Católica de Santa Fe, Argentina, 2013
LL.M., Universidad Austral, Buenos Aires, Argentina, 2019

MASATAKA SATO
LL.B., The University of Tokyo, Japan, 2013
Jur.Dr., The University of Tokyo, Japan, 2015

CHRISTOPH SCHOPPE

NEGAR SHABAN
LL.B., University of Tehran, Iran, 2012
LL.M., ibid., 2016

MAIKO SHINOTO
LL.B., Keio University, Tokyo, Japan, 2009
Jur.Dr., The University of Tokyo, Japan, 2011

YIWEI SUN
LL.B., Renmin University of China, Beijing, 2017

STANISLAW SZEMPLINSKI
LL.B., Universite Libre de Bruxelles/Vrije Universiteit Brussel, Brussels, Belgium, 2018
LL.M., ibid., 2020

CHUNHAPAK TAECHAKUMTORNKIJ
LL.B., Thammasat University, Bangkok, Thailand, 2015

TETSUYA TAMURA
LL.B., The University of Tokyo, Japan, 2013

RODRIGO VALENCIA NAVARRO
Lic., Instituto Tecnológico Autónomo de México, San Angel, 2018
LL.B., ibid., 2018

JUSTITIA AVILA VEDA
LL.B., Universitas Indonesia, Jakarta, 2015

JOSE FELIX VILLAFUERTE MENDOZA
Abogado, Universidad Católica de Santa Maria, Arequipa, Peru, 2015

ANDRES VODANOVIC
Lic., Pontificia Universidad Católica de Chile, Santiago, 2014

TZU PAO WANG
B.B.A., National Taiwan University, Taipei, 2015
LL.B., ibid., 2015
M.B.A., ibid., 2019

ZHEN WANG
LL.B., Soochow University, Suzhou, China, 2005
LL.M., University of Hong Kong, Hong Kong, 2011

WANAWAT WECHAKIT
LL.B., Thammasat University, Bangkok, Thailand, 2018

IAN JAMES WILKINSON
S.B., University of New South Wales, Sydney, Australia, 2018
LL.B., ibid., 2018

RAPHAEL WYSS
LL.B., Universität Zürich, Switzerland, 2014
LL.M., ibid., 2015

FEIFEI YI
B.Econ., Tsinghua University, Beijing, China, 2018
LL.B., ibid., 2018

AHMET GEDIZ YERLIKAYA
LL.B., İstanbul Üniversitesi, Turkey, 2016
S.M., Sabanci Üniversitesi, Istanbul, Turkey, 2018

MAKI YOSHINO
LL.B., Kyoto University, Japan, 2015

NICOLLE ZENNARO BUARQUE BRETAS
LL.B., Universidade do Estado do Rio de Janeiro, Brazil, 2012

YIYUAN ZHANG
LL.B., Fudan University, Shanghai, China, 2017

YUXUAN ZHAO
LL.B., Shanghai University of Political Science and Law, China, 2017

ZIYUE ZHOU
LL.B., Peking University, Beijing, China, 2021

FOR THE DEGREE OF MASTER OF LEGAL STUDIES

KANEESHA RENE JOHNSON
A.B., University of North Carolina at Chapel Hill, 2016

FOR THE DEGREE OF DOCTOR OF JURISPRUDENCE

FILIPPO MARIA LANCIERI
LL.B., Fundação Getulio Vargas, São Paulo, Brazil, 2012
M.Econ., Insper Instituto de Ensino e Pesquisa, São Paulo, Brazil, 2014
LL.M., University of Chicago, 2016
DISSERTATION: *Essays in the Regulation of Digital Markets*

YALI PENG
LL.B., Tsinghua University, Beijing, China, 2016
LL.M., University of Chicago, 2017
DISSERTATION: *Legal and Extralegal Factors Affecting Sentencing: The Domestic Nature, Judicial Transparency, and Types of Counsel*

ZIV SCHWARTZ
LL.B.(Hons), Hebrew University of Jerusalem, Israel, 2014
LL.M., University of Chicago, 2017
DISSERTATION: *On Procedure and Discretion in U.S. Appellate Courts*

HANOCK A. SPITZER
LL.B., University of Haifa, Israel, 2012
A.B., ibid., 2013
LL.M., University of Chicago, 2014
DISSERTATION: *Extra! Extra! Read All about It: Failures in the Association between Law and Social Science*

THE PRITZKER SCHOOL OF MOLECULAR ENGINEERING

SATURDAY, JUNE 4, 2022

UNIVERSITY CEREMONY

Main Quadrangle

9:15 a.m.

LUNCHEON

William Eckhardt Research Center

Atrium

11:00 a.m.

DIPLOMA AND HOODING CEREMONY

William Eckhardt Research Center

Room 161

12:30 p.m.

RECEPTION

William Eckhardt Research Center

Atrium

immediately following the ceremony

DIPLOMA AND HOODING CEREMONY

ORDER OF EXERCISES

WORDS OF WELCOME

MATTHEW TIRRELL
Dean, Pritzker School of Molecular Engineering
Professor, Pritzker School of Molecular Engineering and the College

KEYNOTE ADDRESS

LAURA NIKLASON, PH.D.'88
Nicholas M. Greene Professor of Anesthesia and Biomedical Engineering, Yale University
Founder, President, and Chief Executive Officer, Humacyte
Chair, Pritzker School of Molecular Engineering Advisory Council

M.S. DIPLOMA PRESENTATION

PAUL NEALEY
Deputy Dean for Education and Outreach
Brady W. Dougan Professor of Molecular Engineering,
Pritzker School of Molecular Engineering and the College

PH.D. HOODING AND DIPLOMA PRESENTATION

PAUL NEALEY
Deputy Dean for Education and Outreach

FINAL REMARKS

MATTHEW TIRRELL
Dean, Pritzker School of Molecular Engineering

FOR THE DEGREE OF MASTER OF SCIENCE

ANDREA MING HWEI DAO
S.B., University of Washington, Seattle, 2019
(Molecular Engineering)

BEN MICHAEL SALAH ELDARRAGI
S.B., University of Louisiana at Lafayette, 2016
(Molecular Engineering)

ISOBEL JONES
B.Ch.E., University of Minnesota-Twin Cities, 2020
(Molecular Engineering)

YOUDI LIU
B.Eng., Monash University, Melbourne, Victoria, Australia, 2016
(Molecular Engineering)

EFREN MUNOZ, JR.
S.B., Wayne State University, Detroit, Michigan, 2019
(Molecular Engineering)

YO HAN SEOL
S.B., Georgia Institute of Technology, 2019
(Molecular Engineering)

WENJUN ZHANG
S.B., Peking University, Beijing, China, 2020
(Molecular Engineering)

XUAN ZHANG
B.Eng., Beijing University of Chemical Technology, China, 2018
(Molecular Engineering)

FOR THE DEGREE OF DOCTOR OF PHILOSOPHY

JAINU AJIT
S.B., Indian Institute of Science Education and Research Bhopal, India, 2016
S.M., Ibid., 2016
(Molecular Engineering)
DISSERTATION: *Engineering the Innate Immune Response Using Novel Conjugates and Biomaterials*

JORGE LUIS AYARZA LEON
S.B., Pontificia Universidad Católica del Peru, Lima, 2015
(Molecular Engineering)
DISSERTATION: *Piezoelectrically-mediated Mechanochemical Reactions for Adaptive Polymeric Materials*

PETER BENNINGTON
S.B., University of California, San Diego, 2016
(Molecular Engineering)
DISSERTATION: *Self-Assembly and Ion Transport Behavior of Polymer Electrolyte Thin Films*

AMY LOUISE BUTCHER
S.B., Brown University, 2017
(Molecular Engineering)
DISSERTATION: *Nanophotonic Engineering with Quantum Materials*

BRITTENY CASSAIDY*
B.A.S., Iowa State University, 2016
(Molecular Engineering)

RUOFAN CHEN*
S.B., Tsinghua University, Beijing, China, 2016
(Molecular Engineering)

WHITNEY CLAIRE FOWLER*
B.Eng., Vanderbilt University, 2015
(Molecular Engineering)

MASAYA FUKAMI
B.Eng., Keio University, Tokyo, Japan, 2015
(Quantum Science and Engineering)
DISSERTATION: *Hybrid Quantum Systems of Nitrogen-Vacancy Centers in Diamond Coupled to Magnetic Insulator Materials*

LAURA TAYLOR GRAY
B.Eng., Dartmouth College, 2013
(Molecular Engineering)
DISSERTATION: *Vaccination with Engineered Protein-Glyco-Adjuvant Conjugates to Induce Robust and Durable Immune Responses in Cancer and Infectious Disease*

GARRETT GROCKE*
S.B., Northwestern University, 2011
S.M., ibid., 2012
(Molecular Engineering)

PAUL JERGER
S.B., Harvey Mudd College, 2015
(Quantum Science and Engineering)
DISSERTATION: *Optical Control and Sensing Techniques for the Nitrogen-Vacancy Center in Diamond*

SIYOUNG KIM
S.B., Korea Advanced Institute of Science and Technology, Daejeon, South Korea, 2016
(Molecular Engineering)
DISSERTATION: *Protein-Lipid Interactions in Lipid Droplets*

BERK DILER KOVOS
A.B., University of Chicago, 2014
(Quantum Science and Engineering)
DISSERTATION: *Transition Metal Ions as Optically Addressable Spin Qubits*

JAMES LETTOW
B.Eng., University of Minnesota-Twin Cities, 2016
(Molecular Engineering)
DISSERTATION: *Polymer-Grafted Cellulose Nanocrystals: Structure. Properties, and Interfaces*

JING LIN
B.Eng., National University of Singapore, Singapore, 2013
S.M., Eidgenössische Technische Hochschule Zürich, Switzerland, 2015
(Molecular Engineering)
DISSERTATION: *High-Throughput Microfluidic Platform for Ultrasensitive Single-Cell Protein Analyses*

TENGZHOU MA
B.Eng., Imperial College of Science, Technology and Medicine, London, England, United Kingdom, 2016
(Molecular Engineering)
DISSERTATION: *Functionally Graded Semiconducting Polymers as Organic Thermoelectrics*

ASLAN MANSUROV
B.Ch.E., University of Minnesota-Twin Cities, 2017
(Molecular Engineering)
DISSERTATION: *Exploiting Tumor-intrinsic Cues to Engineer Interleukin-12 for Cancer Immunotherapy*

LINGYUAN MENG*
S.B., Jilin University, Chang Chun, China, 2017
(Molecular Engineering)

NAOREM NIHESH
S.B., University of Delhi, St. Stephen's College, India, 2014
S.M., Indian Institute of Technology Madras, Chennai, India, 2016
(Molecular Engineering)
DISSERTATION: *Rational Design and Synthesis of Vaccine Adjuvants Using a Combinatorial Approach: Multi-PRR Tri-agonists and Immunostimulant-Immunomodulator Conjugates*

PARTHIV PATEL
S.B., Massachusetts Institute of Technology, 2015
(Molecular Engineering)
DISSERTATION: *Single Cell Analysis Strategies to Understand Noisy and Dynamic NF-κB Network Behavior*

HOANG VAN PHAN
B.Eng.(Hons), Monash University, Melbourne, Victoria, Australia, 2016
(Molecular Engineering)
DISSERTATION: *Simultaneous Quantification of Gene Expression, Protein and Protein Complex in Single Cells*

MICHAL MATEUSZ RACZY
Lic., Uniwersytet Jagielloński w Krakowie, Krakow, Poland, 2014
Mag., ibid., 2016
(Molecular Engineering)
DISSERTATION: *Engineering Actively Targeted Drug Delivery Systems For Biomedical Applications*

MANISH KUMAR SINGH
B.Ch.E., Indian Institute of Technology Kanpur, Kalyanpur, India, 2012
M.Ch.E., ibid., 2012
(Quantum Science and Engineering)
DISSERTATION: *Silicon Compatible Oxide Platform for Engineering Rare-Earth Qubits*

XIAOYU SUI
B.Eng., Tongji University, Shanghai, China, 2010
M.Eng., Ibid., 2013
(Molecular Engineering)
DISSERTATION: *Nanoscale Engineering of Advanced Nanomaterials for Environmental Sustainability*

ERZSEBET CASS VINCENT
A.B., University of California, Santa Barbara, 2015
S.B., ibid., 2015
(Quantum Science and Engineering)
DISSERTATION: *All-Optical Thin Film Gating with Oxide Semiconductors*

CHAO ZHANG
S.B., Zhejiang University, Hang Zhou, China, 2017
(Molecular Engineering)
DISSERTATION: *Advanced Text Mining Techniques and the Applications in Clinics, Chemistry and Manufacturing*

** anticipated graduation, Summer Quarter 2022*

THE COLLEGE

SATURDAY, JUNE 4, 2022

UNIVERSITY CEREMONY

Main Quadrangle

9:15 a.m.

LUNCH DISTRIBUTION AND DIPLOMA CEREMONIES

for graduates, families, and friends

See listing of locations on the following pages.

11:00 a.m.

Noon–All graduates are requested to be in line, after receiving their marching cards

12:15 p.m.–All guests are requested to be in their seats

12:30 p.m.–Diploma Ceremonies begin

Lunch Distribution and Diploma Ceremony locations are listed below.
Please reference the details for the residence hall community with which the graduate is affiliated.

BURTON-JUDSON COURTS

House Communities: Chamberlin, Coulter, Dodd-Mead,
Linn-Mathews, Salisbury, and Vincent

Lunch Distribution and Diploma Ceremony

Midway Skating Rink
Midway Plaisance between South Ellis Avenue and South Woodlawn Avenue
Presided over by ANDREW SIEGEL *and* PATTY JONES, *Resident Deans*

CAMPUS NORTH RESIDENTIAL COMMONS EAST

House Communities: Behar, Boyer, Dougan-Niklason, and Yuen

Lunch Distribution and Diploma Ceremony

Ratner Athletics Center
5530 South Ellis Avenue
Presided over by JAMES *and* JEANNIE EVANS, *Resident Deans*

CAMPUS NORTH RESIDENTIAL COMMONS WEST

House Communities: Rogers, Strongin, Thangaraj, Trott, and Vue 53

Lunch Distribution and Diploma Ceremony

Amos Alonzo Stagg Field
56th Street behind Ratner Athletics Field
Presided over by STEVEN RINGS *and* JENNIFER IVERSON, *Resident Deans*

INTERNATIONAL HOUSE AND STONY ISLAND HALL

House Communities: Booth, Breckinridge, Phoenix, Shorey, Stony Island, and Thompson

Lunch Distribution and Diploma Ceremony

International House Lawn
1414 East 59th Street
Presided over by CRAIG *and* KENYATTA FUTTERMAN, *Resident Deans*

MAX PALEVSKY RESIDENTIAL COMMONS

House Communities: Alper, Flint, Graham, Hoover, May, Rickert, Wallace, and Woodward

Lunch Distribution

Harper Quadrangle
North of Harper Memorial Library, 1116 East 59th Street

Diploma Ceremony

Main Quadrangle
5801 South Ellis Avenue
Presided over by JASON *and* SUZANNE RIGGLE, *Resident Deans*

RENEE GRANVILLE-GROSSMAN RESIDENTIAL COMMONS EAST

House Communities: Cathey, Crown, Jannotta, and Wendt

Lunch Distribution and Diploma Ceremony

Midway Plaisance Northeast
South Woodlawn Avenue between East 59th Street and Midway Plaisance North
Presided over by LARRY *and* CATHE McENERNEY, *Resident Deans*

RENEE GRANVILLE-GROSSMAN RESIDENTIAL COMMONS WEST

House Communities: DelGiorno, Halperin, Keller, and Kenwood

Lunch Distribution and Diploma Ceremony

Midway Plaisance Northwest
South Ellis Avenue between East 59th Street and Midway Plaisance North
Presided over by SAUL LEVMORE *and* JULIE ROIN, *Resident Deans*

SNELL-HITCHCOCK HALL AND WOODLAWN RESIDENTIAL COMMONS

Snell-Hitchcock Hall House Communities: Hitchcock and Snell
Woodlawn Residential Commons House Communities: Baker, Casner, Chenn, Eka, Fama, Gallo, Han, Liew, Markovitz, Rustandy, and Yovovich

Lunch Distribution and Diploma Ceremony

Snell-Hitchcock Courtyard
1009 East 57th Street
Snell-Hitchcock Hall presided over by NICOLA *and* JOVANA SLADOJEVIC, *Resident Deans*
Woodlawn Residential Commons presided over by
THOMAS *and* CLARA CHRISTENSEN, *Resident Deans (East);*
and TIMOTHY HARRISON *and* CHRISTINA SMIT, *Resident Deans (West)*

THE LLEWELLYN JOHN AND HARRIET MANCHESTER QUANTRELL AWARDS FOR EXCELLENCE IN UNDERGRADUATE TEACHING

DAVID R. KOVAR

Professor, Department of Molecular Genetics and Cell Biology and the College

DAVID R. KOVAR is an innovative biochemist, a virtuoso cell biologist, and a passionate educator, who inspires and challenges students to tackle fundamental cell biological concepts. His course in the biological sciences on protein structure and the inner skeleton of a cell shows a sincere dedication to undergraduate teaching. He skillfully engages students by focusing on depth, by grounding lessons in experiments, and by including a much appreciated joke of the day. Students have praised him for his clarity, enthusiasm, and caring, all sentiments captured by one student comment: "Dr. Kovar is very engaging and helpful, he is energetic and clear and excited about the material." Several students awarded him the highest possible praise, for example, "David Kovar is hands down the best instructor I have had at this institution."

The candidate will be presented by JOCELYN MALAMY, *Associate Professor, Department of Molecular Genetics and Cell Biology and the College; Master, Biological Sciences Collegiate Division.*

CITATION

As a talented and accomplished cell biologist and educator, DAVID R. KOVAR inspires his students. By digging deep into material, by emphasizing the experiments behind concepts, and by stimulating student questions, he sets the standard for a scientist-educator.

VICTOR LIMA

Senior Instructional Professor, Kenneth C. Griffin Department of Economics and the College

VICTOR LIMA teaches many economics majors their first course, Elements of Economic Analysis I, and some majors take their last course, the Undergraduate Honors Workshop, with him. He is an inspiring teacher, helping students navigate rigorous mathematical content, deep economic questions, and the all-important mapping between them. As co-director of undergraduate studies, he has laid the foundation for, and overseen, an explosion of interest in the largest major on campus, now accounting for more than a quarter of all declared majors. His superior teaching shows students the breadth of economic sciences and the importance of analytical and empirical rigor in addressing fundamental questions in the social sciences.

The candidate will be presented by ROBERT SHIMER, *Alvin H. Baum Professor, Kenneth C. Griffin Department of Economics and the College; Chair, Kenneth C. Griffin Department of Economics.*

CITATION

VICTOR LIMA teaches students the broad applicability of economics, provides them with the analytical and empirical tools to pursue their studies in the most rigorous environment, and imparts an enthusiasm for using economics throughout their lives.

JULIE ORLEMANSKI

Associate Professor, Department of English Language and Literature and the College

JULIE ORLEMANSKI is a scholar of medieval English literature and culture fascinated with encounters between past and present and the intellectual innovations they make possible. Her research explores how the body was understood prior to modern medicine, and her courses open for student investigation the practices of medieval healing, as well as the importance of religion in medicine today. She energizes students of both medieval and contemporary literature by asking fundamental questions of literary voice and style. Her classroom vibrates with the excitement of historical strangeness, while her clarity of explication makes past worlds approachable without domesticating them. Her erudition, coupled with her passionate investment in the mentoring relationship, makes her classroom a space of vital and transformative inquiry.

The candidate will be presented by DEBORAH NELSON, Helen B. and Frank L. Sulzberger Professor, Department of English Language and Literature and the College; Chair, Department of English Language and Literature.

CITATION

JULIE ORLEMANSKI inspires students with her intellectual passion and erudition. By building discussion on the broad and enthusiastic participation of all of her students, she makes them better thinkers, better interpreters, and better citizens of our complex world.

JOHANNA S. RANSMEIER

Associate Professor, Department of History and the College

JOHANNA S. RANSMEIER is a scholar of modern Chinese history. Her courses on law and human rights in China combine a rigorous engagement with rich primary sources with an incisive pursuit of cross-cultural contextualization and understanding. In these classes, students learn not only about modern China, but also about the importance of historicizing their own cultural assumptions regarding rights, obligations, and the uses of the law. She illuminates the important principles of law and human rights with an engaged consideration of the legal process of deliberation during trials. Her lively in-class discussions invite students to connect historical debates and struggles with contemporary ones, in China and beyond, showing them, as only the best teachers of history can do, that the past is always present.

The candidate will be presented by HOWARD NUSBAUM, *Stella M. Rowley Professor, Department of Psychology and the College; Master, Social Sciences Collegiate Division.*

CITATION

JOHANNA S. RANSMEIER is a talented, inclusive, and inspiring teacher. In her classroom, she sheds light both on the singularities of Chinese history and on our common humanity, educating students through open dialogue and debate to become wiser citizens of the world.

DAVID SCHMITZ

Associate Professor, Department of Physics, Enrico Fermi Institute, and the College

DAVID SCHMITZ has shown exceptional leadership both in his scholarly pursuits and his interactions with students. His commitment to creating an open and welcoming environment in the classroom is reflected in the enthusiastic comments of his students: "Fantastic, extremely engaging, and interesting. He gave us examples for the abstract topics and communicated his excitement for the material to us." "A very entertaining and interesting lecturer who really values student comprehension, constantly bringing up fascinating little tidbits of information that extend the topic we are learning about to the real world." His students are extremely grateful for his dedication to and thoughtful guidance in the Department of Physics.

The candidate will be presented by YOUNG-KEE KIM, *Louis Block Distinguished Service Professor, Department of Physics, Enrico Fermi Institute, and the College; Chair, Department of Physics.*

CITATION

DAVID SCHMITZ is honored and valued by his students and colleagues for his inspiring leadership, his care of the Physical Sciences Division community, and his excellence in teaching.

CANDIDATES FOR THE DEGREE OF BACHELOR OF ARTS OR BACHELOR OF SCIENCE IN THE COLLEGE

ALLEN GEORGE ABBOTT
•*with global honors*
(Law, Letters, and Society A.B.)

OLUWAMAYOMIKUN AYANFE ABIONA
(Computer Science S.B.)
(Economics A.B.)

SOPHIA YAMILEH ABUABARA
(Anthropology A.B. with Honors)

HADLEY CHANG ACKERMAN
•*magna cum laude*
(Public Policy Studies A.B. with Honors)

NOAH HENRI ADAMS
•*with global honors*
(Global Studies A.B. with Honors)

TEMILADE YEWANDE ADEKOYA
(Neuroscience A.B.)

ADEREMI DANFORT ADEKUNLE
(Economics A.B.)

ADETOKUNBO ADEDAYO ADEOYE
(Law, Letters, and Society A.B.)
(Religious Studies A.B. with Honors)

DEBORAH TEMILOLUWA ADEWALE
(Public Policy Studies A.B.)
(Biological Sciences A.B.)

SACHIT SAARTHAK AGRAWAL
(Economics A.B.)

CELINA AGUILAR
(Creative Writing A.B. with Honors)
(Cinema and Media Studies A.B.)

ZAFIRO JANETH AGUILAR
(Political Science A.B.)
(Economics A.B.)

AMANDEEP SINGH AHLUWALIA
(Biological Sciences S.B.)
(English Language and Literature A.B.)

HASNAT AHMAD
(Philosophy and Allied Fields A.B.)
(Economics A.B.)

LAUREEN PERLA ORIT AKRAM
(Economics A.B.)

DEFNE AKSEL
•*summa cum laude*
(Environmental and Urban Studies A.B. with Honors)
(Public Policy Studies A.B.)

MAHIMA MAHENDER-SAI AKULA
•*summa cum laude*
(English Language and Literature A.B. with Honors)

NATHNAEL ALAZAR
•*summa cum laude*
(Public Policy Studies A.B. with Honors)
(Political Science A.B.)

CHRISTOPHER JAMES ALBERT
•*cum laude*
(Astrophysics S.B.)
(Mathematics S.B. with Honors)
(Computational and Applied Mathematics S.B.)
(Statistics S.B.)

ROSE ELIZABETH ALBRECHT
(Creative Writing A.B.)

HANEEN AMR AL DABBAGH
(Political Science A.B. with Honors)

NATHAN ALEXANDER
(Economics A.B.)

SAMMY ALLAW
(Biological Sciences A.B.)

MAJDA JAMAL AL MALKI
•*magna cum laude*
(Economics A.B. with Honors)
(Public Policy Studies A.B.)

JESUS ALMARAZ-ARGUETA
(Computer Science A.B.)
(Music A.B.)

WAHID AL MAMUN
•*summa cum laude*
(Anthropology A.B. with Honors)

RICARDO ALVARADO-DIGIULIO
(Economics A.B.)

LEO REFKIN ALVAREZ
•*cum laude*
(Cinema and Media Studies A.B.)

DANIELLE IMANI AMBROISE
(English Language and Literature A.B.)

RAGY RANDO RADY AMIN
(Economics A.B.)

AFSANNEH AMLESHI
(Economics A.B.)

EMMANUEL BRIGHT AMOAKO
(Biological Chemistry S.B. with Honors)

CATHERINE JENNY AN
(Economics A.B.)

CELIA AMBER ANDERSON
•*summa cum laude*
(Computer Science S.B.)
(Linguistics A.B.)

ELLA HAND ANDERSON
(Art History A.B. with Honors)

MARLA FIONA ANDERSON
(Anthropology A.B.)

ANGEL ANULI ANENE
(Neuroscience A.B.)

BRIANNA ANITA ANGLIN
(Economics A.B.)

SARAH ANSAH
•*cum laude*
(Psychology A.B.)
(Comparative Human Development A.B.)

YARED TAIB ANSERA
(Computer Science S.B.)

AVI ANURAG
(Mathematics A.B.)

JAKE STANLEY APFEL
•*summa cum laude*
(Computer Science S.B.)
(Mathematics S.B.)

ANISUL M. AREFIN
(Biological Chemistry S.B.)
(Neuroscience A.B.)
(Chemistry S.B.)

NICOLE SINGH ARELLANO
•*cum laude*
(Creative Writing A.B.)

RAUF YOEL ARITI DEMIRCIOGLU
•*cum laude*
(Economics A.B.)
(Philosophy A.B.)

SAMUEL HILLIARD ARNETT
(Linguistics A.B.)

YAA NYAMEYE ASANTE
(Psychology A.B.)

ELIJAH ORLEANS ASDOURIAN
•*magna cum laude*
(Economics A.B.)
(History A.B.)

RACHEL S. ASIR
(Economics A.B.)
(Cinema and Media Studies A.B.)

BENJAMIN AARON ASNER
(Physics A.B.)
(Economics A.B.)

HELEENA M. ASSEFA
(Public Policy Studies A.B.)

EDVARD ASTAKHOV
•*cum laude*
(Economics A.B.)

YAIR ATLAS
(Philosophy A.B.)

HATOON BASIM S. ATTAR
(Economics A.B.)

NICHOLAS JEFFREY AUEN
•*cum laude*
(Linguistics A.B.)

JOSEPH CHRISTOPHER AULICINO
•*magna cum laude*
(Mathematics S.B.)
(Molecular Engineering S.B.)

DANIEL SALVADOR AVILA
(Economics A.B.)

JOSIAH J. AVILES
(Computer Science A.B.)
(Philosophy A.B.)

LAINEY AXELL
(Visual Arts A.B.)

MOHAMMED ROAIZUDDIN AZAZ
(Economics A.B.)

SHAHREZ AZIZ
(Economics A.B.)

KIRAN BAAKKONEN
(Computer Science A.B.)

RONDAVID JIMENEZ BABIERA
(Computer Science S.B.)

DANILA BABUSHKIN
•*cum laude*
(Psychology A.B.)
(Economics A.B.)

TRISTAN GABRIEL BACHMANN
(Astrophysics S.B. with Honors)
(Physics A.B.)

ANDREW JOSEPH BACOTTI
(Sociology A.B. with Honors)

TERRA ANALEIA BAER
•*summa cum laude*
(Environmental and Urban Studies A.B. with Honors)
(Law, Letters, and Society A.B.)

MARTIN BAFFICO BALHARRY
(Economics A.B.)

ADITYA BAFNA
•*magna cum laude*
(History A.B.)

DHRUV KUMAR BAID
(Computer Science S.B.)
(Mathematics S.B.)
(Economics A.B.)

ANNABELLE S. BAILEY
(Biological Sciences A.B.)

UMA BALACHANDRAN
•*summa cum laude*
(Public Policy Studies A.B. with Honors)

RAMSHANKAR BALASUBRAMANIYAN
•*magna cum laude*
(Law, Letters, and Society A.B. with Honors)

VALERIE BALBIN-SEPULVEDA
(Astrophysics S.B.)

EMILY ANN BALLINGER
(Economics A.B.)

SUNHYOUNG BANG
(Economics A.B.)
(Neuroscience A.B.)

HARSHIT BANSAL
(Economics A.B.)

SHRIYA BANSAL
•*cum laude*
(Computer Science S.B. with Honors)

YIQIAO BAO
•*summa cum laude*
(Mathematics S.B.)

IAN GABRIEL BARAM
(Biological Chemistry S.B.)
(Chemistry S.B.)

REBECCA MICHELLE BAREL
(Political Science A.B.)
(Public Policy Studies A.B.)

GEOFFREY OWEN BARING
(Mathematics S.B. with Honors)
(Physics A.B.)

SOPHIA VICTORIA BARKOFF
•*with global honors*
(Russian and East European Studies A.B.)

FINNEAS BENJAMIN BARRY*
(English Language and Literature A.B.)

AIDA BASIC
(Economics A.B.)

SHIVANII NIKHILLA BATRA
(Economics A.B.)

OMAR MOHAMED BATTISHA
•cum laude
(Political Science A.B. with Honors)
(Economics A.B.)

MATTHEW NOAH BAUMHOLTZ
•cum laude
(Economics A.B.)

PRISCILA BAUTISTA
(Biological Sciences A.B.)

UGUUDEI BAYARTSETSEG
(Computer Science S.B.)

ZIHNI KAAN BAYKARA
(Physics A.B. with Honors)
(Mathematics S.B. with Honors)

SPENCER MATTHEW BEACOM
(Economics A.B.)

GERARD JAMES BECK
(Computer Science S.B.)

ELIZA CLARE BECKERMAN-LEE
•summa cum laude
(Political Science A.B. with Honors)

BRANDON CHRISTOPHER BECKMAN
•cum laude
(Economics A.B.)

MIHIR AMRISH BEDI
•cum laude
(Economics A.B.)

ROBERT STEPHEN BELIN
(Comparative Literature A.B.)

JACOB BEN IGERI
(Economics A.B.)

ALLY MACDONALD BENNETT
(Critical Race and Ethnic Studies A.B. with Honors)

THOMAS WILLIAM BENSON
(Philosophy and Allied Fields A.B.)

MARTA BERAMENDI-CONDE
(Biological Chemistry S.B. with Honors)
(Chemistry A.B.)

AUDRA GLENN BERG
(Economics A.B.)

VICTORIA ANASTASIA BERMAN
(Sociology A.B.)
(Public Policy Studies A.B.)

WILLIAM LESLIE BERMAN
(Mathematics A.B.)
(Economics A.B.)
(Statistics A.B.)

JULIANNA NOELLE BIANCO
(Biological Sciences S.B.)

OTHMAN MONTGOMERY BICHOUNA
(Computer Science A.B.)
(Creative Writing A.B.)

FABIENNE BICK
(Environmental and Urban Studies A.B.)

TABITHA N. BISHOP
(Neuroscience A.B.)

RICKIE ALEXANDER BISNATH
(Physics A.B. with Honors)
(Mathematics S.B.)

SHOPNAVO BISWAS
(Mathematics A.B.)
(Physics A.B.)
(Economics A.B.)
(Statistics A.B.)

SHINELLE ANTONIA BLACK
•cum laude
(Public Policy Studies A.B. with Honors)

ALEC FRANCIS BLAGG
(Computer Science S.B.)

CHARLES HUGO BLAMPIED
(Economics A.B.)
(History A.B.)

JOELLE EWURAMA-NYAME BLANKSON
(Fundamentals: Issues and Texts A.B.)

ERIC TECUMSEH BLOM
•summa cum laude
(Geophysical Sciences S.B.)

SARAH EDWARDS BLOOMQUIST
•magna cum laude
(Political Science A.B. with Honors)

MICHAEL BOBAK
(Economics A.B.)
(Philosophy A.B.)

GABRIELLE ANNETTE BOGERT*
(Public Policy Studies A.B.)

KATHERINE SONTAKAY BOGGS
•cum laude
(Psychology A.B. with Honors)

JUSTIN E. W. BOLOGNA
•magna cum laude
(Environmental and Urban Studies A.B. with Honors)
(Public Policy Studies A.B. with Honors)
(Geographical Sciences A.B. with Honors)

MARTIN BOLOTIN
(Economics A.B.)

VICTORIA NETANYA BONILLA
(Anthropology A.B.)
(Critical Race and Ethnic Studies A.B. with Honors)

MEGHAN CATHERINE BONNIST
(Environmental Science S.B.)

ANNABELLE GRACE BOONE
(Computer Science A.B.)

JONATHAN PIERS BOONE*
(Economics A.B.)
(Public Policy Studies A.B.)

LUCCA BORGES PRADO
•magna cum laude
(Mathematics S.B. with Honors)
(Economics A.B.)

MATHEU JOSEPH BOUCHER
(Mathematics S.B.)
(English Language and Literature A.B. with Honors)

NATALIE MONIQUE BOURAND
(Neuroscience A.B.)

ELLA YAMEI BRADFORD
•cum laude
(Anthropology A.B. with Honors)
(History A.B.)

SAHANA BRAHMAL
(Economics A.B.)

ESTELLE SOPHIE ELODIE BRANDENBURG
(Economics A.B.)

NATHAN ANTHONY BRANDFORD
(Cinema and Media Studies A.B. with Honors)

MAX BRANDSTETTER
•summa cum laude
(Economics A.B.)

DAVID BENJAMIN BRANDT
•cum laude
(Economics A.B.)

PAIGE MARION BRANN
(Sociology A.B. with Honors)
(English Language and Literature A.B.)

LAURA MARGARET BRAVERMAN
(Physics A.B.)
(Mathematics A.B. with Honors)

ALINA MARY BRENNAN
(Sociology A.B.)

ERIC ADAM BRENNER
(Economics A.B.)

JACOB ALAN BREWER
(Economics A.B.)
(Psychology A.B.)

JUDE AUSTIN BREWER
(Neuroscience A.B.)

JOSIE BROWN
(Anthropology A.B.)

RALPH EDWARD BROWN
(English Language and Literature A.B.)

REAGAN JAMISON BROWN
(Theater and Performance Studies A.B. with Honors)
(Visual Arts A.B. with Honors)

RYAN BROWN
(Geographical Sciences A.B. with Honors)

STEVEN FRANCIS BRUENING
(Economics A.B.)

ALEXANDRA RENEE BRUNER
•summa cum laude
(Economics A.B.)
(Anthropology A.B.)

SUSANNA ESTHER BRUSTIN
(History A.B.)

GEORGE ABRAHAM BUBRICK
(Economics A.B.)

JOSEPHINE LOUISE BUCLEZ
(Chemistry A.B.)
(Biological Chemistry S.B.)

ANEZI EVANGELISTA BUENO
(East Asian Languages and Civilizations A.B.)

MAXIMILIEN JOSEPH BUENO*
(Economics A.B.)

SYDNEY JESSICA OLESON BUFFONGE
•summa cum laude
(Psychology A.B. with Honors)

HONG THIEN AN BUI
•cum laude
(Computer Science S.B.)
(Mathematics S.B.)

DUSTIN ALEXANDER BURDA*
(Mathematics A.B.)
(Computer Science A.B.)

ELLA SARA BURING
(Linguistics A.B. with Honors)

FRANCIS BURKE
(History A.B.)

ANNABELLE URSULA GRACE BURNS
(Law, Letters, and Society A.B. with Honors)

JOSEPH ALPHONSO BURNS
(Philosophy A.B.)

HANNAH C. BURNSTEIN
(English Language and Literature A.B. with Honors)
(Cinema and Media Studies A.B. with Honors)

HENRY BURT
(Economics A.B.)

JOHN LOGAN BUTERBAUGH
•cum laude
(Political Science A.B. with Honors)

DEFNE BUYUKYAZGAN
(Statistics A.B.)
(Psychology A.B. with Honors)

DANIEL JAEHWAN BYEON
(Economics A.B.)

CAROLINA ELIZABETH CALDERÓN
(Computer Science S.B.)
(Mathematics S.B.)

AMANDA CALIPO
(Biological Sciences S.B.)

EMMA GRACE CALKINS
•cum laude
(Anthropology A.B.)

SADRAC FERNANDO CAMACHO GUTIERREZ
(Near Eastern Languages and Civilizations A.B.)
(Religious Studies A.B.)

FRANCISCO CAMP
(Economics A.B.)
(East Asian Languages and Civilizations A.B.)

KATHLEEN GRACE CANNELL
(Economics A.B.)

JAMES NICHOLAS CANTOR
•magna cum laude
(Economics A.B.)
(Philosophy A.B.)

RUICHEN CHRISTINE CAO
(Biological Sciences S.B.)

SOPHIA CAO
(Economics A.B.)

YUTAO CAO
(Media Arts and Design A.B. with Honors)

MICHAEL S. CAOSUN
(Mathematics S.B.)
(Economics A.B.)

JACK SAVERIO CAPIZZI
(History A.B.)
(Political Science A.B.)

LILJA ELYSE CARDEN
•magna cum laude
(Geophysical Sciences S.B. with Honors)

DESIREE MARIE CARDERO
(Russian and East European Studies A.B.)

CARLOS ALEXIS CARDONA AMPARAN
(Economics A.B.)

ITA CAROLINE
(Economics A.B.)

GRANT WILLIAM CARSTANJEN
(Economics A.B.)

DAVID OWEN CARTER
•cum laude
(History A.B. with Honors)

SAMUEL HENRY CASALE
(Cinema and Media Studies A.B. with Honors)

CRISTINA ARAXIE CASS
•summa cum laude
(Creative Writing A.B. with Honors)
(Near Eastern Languages and Civilizations A.B. with Honors)

CONNOR MICHAEL CASSEDY
(Mathematics S.B.)

BRENDA OTILIA CASTAÑEDA ALVAREZ
•with global honors
(Public Policy Studies A.B.)
(Latin American and Caribbean Studies A.B.)

JORGE NAVARRO CASTELLO BRANCO
(Economics A.B.)

ANDRE CAMILO CASTRO*
(Economics A.B.)

JANDRICK A. CASTRO I
(Economics A.B.)
(Public Policy Studies A.B.)

ANA CRISTINA CASTRO LOPEZ
(Biological Sciences A.B.)

CYRUS GIBSON PINDER CAUGHEY*
(Geographical Sciences A.B.)

CHRISTOPHER CEBRA
(Statistics A.B.)
(Mathematics S.B.)

LAUREN CHRISTINE CECCHINI
•magna cum laude
•with global honors
(Global Studies A.B. with Honors)
(Russian and East European Studies A.B.)

WILLIAM ROBERT CERNY
•summa cum laude
(Astrophysics S.B. with Honors)

CAROLINE F. CHADE
(Psychology A.B. with Honors)
(Comparative Human Development A.B.)

JASMINE CHAHAL
•cum laude
(Philosophy A.B.)
(Romance Languages and Literatures A.B.)

ANANYA CHAKRAVARTI
(Molecular Engineering S.B. with Honors)

CLAYTON FORD CHALMERS
•summa cum laude
(Psychology A.B.)

YAT HEI HUGO CHAN
•summa cum laude
(Computer Science S.B.)
(Economics A.B.)

VERONICA HWEI YU CHANG
•cum laude
(Statistics S.B.)
(Economics A.B.)

NATALIE MAUREEN MARTIN CHAPIN
(Public Policy Studies A.B.)
(Sociology A.B.)

KENDALL BRIANNA CHAPPELL
(Environmental Science S.B.)

NIKOLA CHAROUZOVÁ
(History A.B.)

SABRIYAH SALIM CHATOOR
(Economics A.B.)

ARTHUR LINCOLN CHAU
(Economics A.B.)

DEVANSH CHAUHAN
(Economics A.B.)

ANNIE JINGYI CHEN
•cum laude
(Economics A.B.)
(Comparative Human Development A.B.)

DAVID QUAN CHEN
(Creative Writing A.B. with Honors)

ELIZABETH CHEN
(Creative Writing A.B.)

GRACE HAO CHEN
•summa cum laude
(Molecular Engineering S.B. with Honors)
(Physics A.B.)

JAMES R. CHEN
•summa cum laude
(Economics A.B.)
(Political Science A.B.)

JUSTIN SHENG CHEN
(Chemistry S.B.)

LAURA YEN CHEN
•summa cum laude
(Biological Sciences A.B.)
(Public Policy Studies A.B. with Honors)

MATTHEW MENG CHEN
(Mathematics A.B. with Honors)
(Statistics A.B.)

RIONA NING CHEN
•summa cum laude
(Psychology A.B.)

RUISI CHEN
•cum laude
(Economics A.B.)
(Philosophy A.B.)

SHUNING SAHARA CHEN
•summa cum laude
(Philosophy A.B.)
(Public Policy Studies A.B. with Honors)
(Political Science A.B.)

YIFEI CHEN
(Computational and Applied Mathematics S.B.)

LEILA Y. CHEUNG
•cum laude
(Economics A.B.)
(Psychology A.B.)

KATHERINE ANNE CHIASSON
(Biological Sciences S.B.)
(English Language and Literature A.B.)

MATTHEW ELLIOTT CHIELPEGIAN
(History A.B.)
(Political Science A.B.)

OLIVIA FRANCESCA CHILKOTI
•cum laude
(History A.B. with Honors)

CONOR TIAN-MING CHING
(Economics A.B.)

CHRISTEN YUJUICO CHIU
(Art History A.B.)

DAVID JONATHAN CHO
•cum laude
(Biological Sciences A.B.)

ABIGAIL CHOI
(Statistics A.B.)
(Economics A.B.)

ALEXANDER CHOI
•cum laude
(Economics A.B.)

ELLY EUN SEO CHOI
(Computer Science A.B.)

HEEYOON CHOI
(Economics A.B.)
(Psychology A.B.)

NATALIE KYUNGAH CHOI
(Biological Sciences A.B.)
(Religious Studies A.B. with Honors)

RYAN BOHYUN CHOI
•cum laude
(Biological Sciences A.B.)

SEHA CHOI
(Computer Science S.B.)
(Statistics S.B.)
(Economics A.B.)

SEOYEON CHOI
•magna cum laude
(Economics A.B.)

SEUNG GYU CHOI
(Economics A.B.)

SU BIN CHOI
•cum laude
(Economics A.B.)
(Psychology A.B.)

KATIE TING-CHEN CHONG
(Psychology A.B.)

BRIANNA GUO YI CHOU
•cum laude
(Economics A.B.)
(Philosophy A.B.)

CARMEN GABRIELLA CHOZA
(Physics A.B.)

RICHARD CHU
(Economics A.B.)

RYAN YONG JUN CHUA
•magna cum laude
(Economics A.B.)
(Statistics S.B.)

ALEXANDER WEI-TZE CHUANG
(Mathematics S.B. with Honors)

OGOCHUKWU CECILIA CHUKWUMA
•cum laude
(Political Science A.B. with Honors)
(English Language and Literature A.B.)

SE YOUNG CHUN
•magna cum laude
(Economics A.B.)

LAP YIN JONATHAN CHUNG
(History A.B. with Honors)

JOSEPH ANTHONY CIPRIANO
(Economics A.B.)

ELEANOR VICTORIA CITRON
•summa cum laude
(History A.B. with Honors)

DARIA IMAN CLARK
(Public Policy Studies A.B. with Honors)
(Economics A.B.)

MICAH CLARK MOODY
•magna cum laude
(Critical Race and Ethnic Studies A.B. with Honors)

CLEMENTENE S. CLAYTON
(Molecular Engineering S.B.)
(Chemistry S.B.)

DINAH LASHON-KORTEIKOR CLOTTEY
(Sociology A.B. with Honors)

JORDAN ELYSE COAN
•cum laude
(Economics A.B.)

DAISY ELIZABETH DAMAE COATES
(Art History A.B.)
(Cinema and Media Studies A.B.)

ELIZABETH JIAMEI COBLE
•magna cum laude
(Computer Science A.B.)

CORINNE ELISE COCHRAN
•cum laude
(Neuroscience A.B.)

ADIAH ROSE ALVAH COFFEY
(Comparative Human Development A.B.)

LIAM CHARLES COHEN
(Latin American and Caribbean Studies A.B. with Honors)
(Political Science A.B.)

MAXWELL MONCADA COHEN
(Chemistry S.B. with Honors)
(Biological Chemistry S.B.)

SHAYNA NAOMI COHEN
(Neuroscience S.B. with Honors)

LAUREN HUGHES COLE
(Political Science A.B.)

DOMINO LORRAINE COLYER
(Economics A.B.)

ALLY CONG
(Economics A.B.)
(East Asian Languages and Civilizations A.B.)

BRITTANY CONG
(Economics A.B.)
(Art History A.B.)

JOHN MIYATAKE CONKLIN*
(Art History A.B.)
(East Asian Languages and Civilizations A.B.)

KYLE PATRICK CONROY
(Biological Sciences A.B.)

GIEZI EZEQUIEL CONTRERAS
(Biological Sciences A.B.)
(Neuroscience A.B.)

JAMES WALKER COOK
(Economics A.B.)

CHARLES M. COOPER
(Physics A.B. with Honors)
(Mathematics S.B.)

JORDAN ZACHARY COOPER
•cum laude
(Anthropology A.B. with Honors)
(Latin American and Caribbean Studies A.B. with Honors)

LEV-DAVID KEIVAN COPELAN
(Psychology A.B. with Honors)

GRACE ISABEL CORREA
•magna cum laude
(Anthropology A.B.)
(Visual Arts A.B.)

NICHOLAS JAMES CORSO
•summa cum laude
(Astrophysics S.B. with Honors)

THOMAS BARRETT CORTELLESI
(Geophysical Sciences S.B. with Honors)

THEODORE NICHOLAS COVELLO
(Biological Sciences A.B.)

GEORGE THOMAS COYLE
(Economics A.B.)

EUGEN FILIP CRACIUNESCU
•summa cum laude
(Public Policy Studies A.B. with Honors)

SAMUEL EDWARD CRAIG
(Mathematics A.B. with Honors)

ALEXANDER PETER CRAM
(Mathematics S.B.)

CASSANDRA LYNNE CREVECOEUR
•cum laude
(Creative Writing A.B. with Honors)
(Public Policy Studies A.B.)

ETHAN CROITORU
(Computational and Applied Mathematics S.B.)

ELIZABETH CAROL CRON
(Environmental Science S.B.)

JACK RAFAEL CRUZ-ALVAREZ
•cum laude
(Creative Writing A.B. with Honors)
(Political Science A.B.)

TIFFANY D. CUI
(Economics A.B.)

NATHAN ALLEN CULBERT
•summa cum laude
(Public Policy Studies A.B. with Honors)
(Sociology A.B. with Honors)

MAXWELL JOHN CUMMING
(History A.B.)
(English Language and Literature A.B.)

SABRINA GRACE CUNNINGHAM
(Art History A.B.)
(Anthropology A.B.)

WILLIAM D. CURREY
(Biological Sciences A.B.)

ZACHARY SAMUEL CURTIS-GINSBERG
(Physics A.B. with Honors)

SYDNEY LOVE CUSH
(Biological Sciences A.B.)

MYRA DADA
•magna cum laude
(Molecular Engineering S.B. with Honors)

TINYAN LOIS DADA
(Comparative Human Development A.B.)

REMI SYDELLE DADO
(Biological Chemistry S.B.)
(Chemistry A.B. with Honors)

EFRAIM YEHUDA CHAYES DAHL
•magna cum laude
(Computer Science S.B.)
(Music A.B.)

YUANHONG DAI
•summa cum laude
(Economics A.B.)

CAMILLE ELIZABETH DAIGLE
(Molecular Engineering S.B.)

ALEXANDER WILLIAM DALTON
(Political Science A.B.)
(History A.B.)

AILIS MARGARETA DALY
(Anthropology A.B. with Honors)

ARMAND NIKHIL DANG
(Economics A.B.)

ANNA ROSE DARDIA
(Physics A.B.)

JESSICA MARIE DAVALOS
(Psychology A.B. with Honors)

ARIEL HIRSH DAVIDOVSKY
(Mathematics A.B. with Honors)

PERRIN WESLEY DAVIDSON
(Applied Mathematics S.B.)
(Physics A.B.)

RACHEL DAVIES-VAN VOORHIS
(Religious Studies A.B.)

NASSIM DAVILA
(Sociology A.B.)

KATHRYN ADAMS DAVIS
(English Language and Literature A.B. with Honors)
(Romance Languages and Literatures A.B.)

NADAYA SIMONE DAVIS
(Creative Writing A.B. with Honors)

SHANNON RENEE DAVIS
(Environmental Science S.B. with Honors)

SPENCER WILLIAM DEARBORN
(Economics A.B.)
(Philosophy A.B.)

EUGENE JEROME DECOSSE
(English Language and Literature A.B.)

JOHN MICHAEL DEERING
(Economics A.B.)

JOHN FRANCIS DELALOYE III
•cum laude
(History, Philosophy, and Social Studies of Science and Medicine A.B.)
(Romance Languages and Literatures A.B.)

GUSTAVO ENRIQUE DELGADO*
(Neuroscience A.B.)
(Psychology A.B.)

ALEX EDUARDO DELHUMEAU
(Mathematics S.B. with Honors)
(Chemistry S.B.)

ASHLEY DEL TORO
(Public Policy Studies A.B. with Honors)
(Economics A.B.)

JOHN CLEMENS DEMCHAK
(Comparative Human Development A.B. with Honors)
(Creative Writing A.B. with Honors)

ANDREW J. DENG
(Economics A.B.)
(Psychology A.B.)

CHENG DENG
•summa cum laude
(Economics A.B.)

CLAIRE CATHERINE DENNIS
(Economics A.B.)

NICKOLAS CARIAS DE OLIVEIRA
•summa cum laude
(Biological Sciences A.B.)

MURPHY NICOLE DEPOMPEI
(Public Policy Studies A.B.)
(Romance Languages and Literatures A.B.)

NISHA DESAI
(Economics A.B.)

SAPNA DESAI
(Economics A.B.)

JACQUELINE LORRAINE DESAUTELS
(Computational and Applied Mathematics S.B. with Honors)
(Statistics A.B.)

DAILY MEGAN DESENBERG
(Neuroscience A.B.)

FELIX LYSANDER DE SIMONE
(Political Science A.B.)

ARJUN DHAR
(Biological Sciences S.B.)

SHRAMAY DHAWAN
•summa cum laude
(Economics A.B.)

MARTIN ANTONIO DIAS PINTO
(Economics A.B.)

MATEO ALEJANDRO DIAZ
(Economics A.B.)
(History A.B.)

SASHA RAQUEL DIAZ
•cum laude
(Comparative Human Development A.B. with Honors)

LUKE ANTHONY DIGGINS
•summa cum laude
(Economics A.B.)
(Political Science A.B. with Honors)

PATRICK DILWORTH
•cum laude
(English Language and Literature A.B.)

ROBERT ALMODOVAR DINALLO
(History, Philosophy, and Social Studies of Science and Medicine A.B. with Honors)

NICK XIAO DING
(Computer Science S.B.)
(Economics A.B.)

RUNTONG DING
•summa cum laude
(Mathematics S.B. with Honors)
(Economics A.B.)

BRAHIM ABOUBAKAR DIOP*
(Economics A.B.)

DOOIE DOH
(Economics A.B.)

MADELEINE SUNSHINE DOMECQ
(English Language and Literature A.B. with Honors)

ANDREA KAYLA DOMITER
(Geographical Sciences A.B. with Honors)

KEPLER WREN DOMURAT-SOUSA
(Physics A.B.)

LEE DONG
(Linguistics A.B.)

RYAN CHRISTOPHER DONNELLY
(Economics A.B.)

PAUL JOSEPH DOODY
(Mathematics S.B.)

ALBERTO CLAUDIO DORIS
(Economics A.B.)
(Cinema and Media Studies A.B.)

ARIEL DAVID HENRY JAMES DORSEY
(History A.B.)

CHRISTIAN PAUL DOUCETTE
•magna cum laude
(Computer Science S.B.)
(Mathematics S.B.)

JAMES MITRA DOUCETTE
(Computer Science S.B.)
(Mathematics S.B.)

KATHRYN VERONICA DOWNEY
(Astrophysics S.B. with Honors)
(Physics A.B.)

LUKE DOWNING
(Psychology A.B.)

LIAM MICHAEL DOYLE
•cum laude
(Economics A.B.)

CATHERINE DENISE DROVETSKY
(Biological Sciences A.B.)

JULIA DU
•summa cum laude
(Economics A.B.)
(Sociology A.B. with Honors)

YANLIN DU
•magna cum laude
(Economics A.B.)
(History A.B.)

KYLE ALEXANDER DUBIN
(Economics A.B.)

HANNAH ROSE DUBINSKI
•summa cum laude
(Classical Studies A.B. with Honors)
(Economics A.B.)

ELLIOTT JAMES DUCREE
(Economics A.B.)

MYA YVETTE DUDLEY
(Biological Sciences A.B.)

EVA PILAR DUFFY
(History A.B.)

LAURA RAE KING DUFFY
•cum laude
(Statistics S.B.)

ÇAĞLA DENIZ DUMAN
(Economics A.B.)

OLIVIA ELEANOR DUNNE
•cum laude
(Molecular Engineering S.B. with Honors)

ELLIOT FRANCIS DUPREY
(Economics A.B.)

ADELLE MARIE DURRELL
(Psychology A.B.)
(Comparative Human Development A.B.)

ADAM ALAN DUSTON
(Economics A.B.)

ABHINAV DUTT*
(Economics A.B.)
(Public Policy Studies A.B.)

MARK WILLIAM EATON
(Economics A.B.)

SYLVIA ARDEN EBENBACH
(Law, Letters, and Society A.B.)
(English Language and Literature A.B. with Honors)

ANYA WINEGARDEN EDELSTEIN
(Economics A.B.)

ALEXANDRA SARAH EDIDIN
•summa cum laude
(Economics A.B.)

FIONA MARIE EDWARDSON
•summa cum laude
(Geophysical Sciences S.B.)

SOPHIA KIAN EGRARI
•cum laude
(Public Policy Studies A.B.)
(Sociology A.B. with Honors)

MEHMOOD ELAHI
(Computer Science A.B.)

SASHA NATHANIEL BROOKS ELENKO
(Philosophy A.B.)

SHEA MICHAEL ELLIOTT
•magna cum laude
(Economics A.B.)

SAMMY FATHI ELMASRI
(Philosophy A.B.)
(Political Science A.B.)

NOOR TAREK ELMASRY
(Data Science A.B. with Honors)
(Philosophy A.B.)

MAYMUNA BASHEIR WARSAME ELMI
(Political Science A.B.)

HUSSEIN HESHAM ELSAFTY
(Economics A.B.)

CHRISTOPHER MICHAEL EMERSON
(Economics A.B.)

SEAN MICHAEL ENNIS
(Public Policy Studies A.B.)

NATASHA ENRIQUEZ
(Public Policy Studies A.B.)
(Anthropology A.B.)

DENIZ ERACAR
(Neuroscience S.B. with Honors)
(Psychology A.B.)

ALI ERANI
•cum laude
(Biological Sciences S.B. with Honors)
(Philosophy A.B.)

ROBIN CLEMENTE ERDAKOS
(Physics A.B.)

ANDREA MARIELA ESCOTO
(Comparative Human Development A.B.)

DANIELA ESPINOSA
(Environmental and Urban Studies A.B.)

JONAH B. ESTABROOK
(Fundamentals: Issues and Texts A.B.)
(Germanic Studies A.B.)

GRIFFIN ALEXANDER EVANS
(Cinema and Media Studies A.B. with Honors)

JOHN FALK
(Economics A.B.)

TESS ROSALIE FALKNER-KENNY
•with global honors
(Political Science A.B.)

VALERIE FAN
(Biological Sciences A.B.)

XI YANG CICI FAN
•magna cum laude
(Comparative Literature A.B. with Honors)

ANITA FANG
(Economics A.B.)
(Statistics A.B.)

HONGYI FANG
(Economics A.B.)

SHUWEN FANG
(Physics A.B.)

IFEOLUWA OPEMIPO FARIYIKE
•magna cum laude
(Sociology A.B. with Honors)
(Global Studies A.B. with Honors)

ISABELLA GRAVES FARO
(Public Policy Studies A.B.)

ANAS TARIK FARRAG
(Computer Science A.B.)

MICHAEL STEVEN FARRINGTON
•magna cum laude
(Physics A.B. with Honors)

ZACK PAYTON FATTORE
(Economics A.B.)

MOHAMED WALID FAWAZ
•magna cum laude
(Neuroscience A.B.)

BENJAMIN ARTHUR FEFFERMAN
•cum laude
(Biological Sciences S.B.)

JACOB HOLDEN FEINGOLD
(Biological Sciences A.B.)

HAMLET LENIEL FERNÁNDEZ*
(Computer Science S.B.)

KATHARINE FERRERA
•magna cum laude
(Geophysical Sciences S.B. with Honors)

ANNA CLAIRE FIELDS
(Computer Science A.B.)

VALENTÍN EMILIO FIGUEIRA
(Economics A.B.)
(Cinema and Media Studies A.B.)

VIKY FILIPPOU
(Psychology A.B.)
(Comparative Human Development A.B.)

RACHAEL CHARLOTTE FILZEN
(Biological Sciences S.B.)

ALEXANDRA SHARON FIORENTINO-SWINTON*
(Sociology A.B.)

HAVILLAND FIROZ
(English Language and Literature A.B.)

SOPHIA ELIZABETH FISCHER
•summa cum laude
(Economics A.B.)

AIDAN JOSEPH FITZGERALD
(Economics A.B.)
(Philosophy A.B.)

AUSTIN LINDSEY FITZGERALD
(Anthropology A.B. with Honors)

EREN KENNEDY FITZGERALD
(History A.B.)

HARRISON GREG FITZGERALD
(English Language and Literature A.B.)

MARGARET ROSE FITZPATRICK
•cum laude
(Geophysical Sciences S.B.)

SONOE ELIZABETH FITZSIMONDS
(Economics A.B.)

LIAM FIELDS FLANIGAN
(History A.B.)

JONAH DAVID FLEISHHACKER
•cum laude
(Computer Science S.B.)

JASMIN MAE LOUIS FLEURANVIL
(Biological Sciences A.B.)

DECLAN THOMAS FLOOD
•cum laude
(Economics A.B.)

ALONSO GABRIEL FLORES-NOEL
(Economics A.B.)

THERESA NICOLE FONSECA
(Biological Sciences S.B.)
(Russian and East European Studies A.B.)

SIMON ALEXANDER FOSS
(Mathematics A.B.)
(Philosophy A.B.)

JAMES HUNTER FOSSATI
•cum laude
(Economics A.B.)

SABRINA KAYA FOSTER
(Neuroscience A.B.)

KWESI FRANK
(Philosophy A.B.)
(Economics A.B.)

MILES HARRISON FRANKLIN
(English Language and Literature A.B.)

ALEXANDER MATTHEW FRANZESE
(Economics A.B.)

HOLDEN GIBSON FRASER
•magna cum laude
(Philosophy A.B. with Honors)
(Classical Studies A.B. with Honors)

GRAHAM EDWARD FRAZIER
(Economics A.B.)

HANNAH BETH FRETZIN
•summa cum laude
(Neuroscience A.B.)
(Psychology A.B.)

JEROME TORBEN FREUDENBERG
•magna cum laude
(Computer Science S.B.)
(Statistics A.B.)

RYAN ETHAN FRIBERG
•summa cum laude
(Computer Science S.B.)
(Astrophysics A.B.)

ALICE FRIED*
(Neuroscience A.B.)

JILLIAN FRIED
•cum laude
(Economics A.B.)

OWEN GEORGE FRIED
(Economics A.B.)

EVAN NATHANIEL FROMMER
•magna cum laude
(Economics A.B.)

PEIRAN FU
(Economics A.B.)

JUAN PABLO DOMINGUEZ FUENTES
(Mathematics A.B.)

CLAIRE LOUISE FUSCHI
(Molecular Engineering S.B. with Honors)

ELIZABETH LOUISE GAGNON
(Astrophysics A.B.)

ALESSANDRO PIERRE NICOLA GALLO
•cum laude
(Economics A.B.)

ADVAIT GANAPATHY
(Computer Science S.B.)
(Economics A.B.)

YIQIN GAO*
(Neuroscience S.B.)
(Computational and Applied Mathematics S.B.)

ARIANA THAO-TRAM GARCIA
(Economics A.B.)

CYNTHIA SOFIA GARCIA
(Economics A.B.)
(Comparative Human Development A.B.)

MATEO ESTEBAN GARCIA
(Economics A.B.)
(Political Science A.B. with Honors)

NICOLAS GREGORY GARD
(Computer Science A.B.)

HARRY HEDIN GARDNER
(Biological Sciences S.B.)
(Neuroscience A.B.)

JOEL GORDON GARDNER
•cum laude
(Chemistry S.B. with Honors)
(Mathematics S.B.)

OLIVE KESLER POWERS GARDNER
(Philosophy A.B. with Honors)
(Public Policy Studies A.B. with Honors)

KAITLIN ELIZABETH GAST
(Psychology A.B.)

RORY JOHN GATES
•magna cum laude
(Creative Writing A.B. with Honors)
(Political Science A.B. with Honors)

EDEN SOLOMON GEBREMESKEL
(Global Studies A.B. with Honors)

MADELINE MORGAN GEDVILA
(Neuroscience S.B.)

BETHANY SONIA GEDZELMAN
•magna cum laude
(Biological Sciences A.B.)

MARTI COLE GENDEL
•cum laude
(Biological Sciences S.B.)

DANIEL JASON GENDY*
(Molecular Engineering S.B.)

LUCIA GENG
•cum laude
(Political Science A.B.)

ALLISON CLAIRE GENTRY
(English Language and Literature A.B.)

GRACE GERAGHTY
•cum laude
(Political Science A.B. with Honors)
(History A.B.)

MARCUS GERBICH PAIS
(Economics A.B.)
(Statistics A.B.)

BENJAMIN SAMUEL GERHARDT
(Philosophy A.B.)

SOPHIE MURIEL GHAHTANI
(Biological Sciences A.B.)

RAYAN GHANDOUR
•cum laude
(Economics A.B.)

CARL HOLTON GIBSON IV
(Biological Chemistry S.B.)

RUTH NYANCHERA GICHABA
(Public Policy Studies A.B.)
(Psychology A.B.)

ERIC CHRISTOPHER GIGER
(Economics A.B.)

KELSEY SUZANNE WEBSTER GILCHRIST
(Physics A.B.)

WALKER MOTYLEWSKI GILLETT
•cum laude
(Molecular Engineering S.B.)

JACOB MATTHEW GILLIS
(Public Policy Studies A.B.)

DANTE RAMON GIL-MARIN
(Computer Science A.B.)

VICTORIA ELIZABETH GIN
•summa cum laude
(Economics A.B.)

EVAN DORE GITTLER
(Classical Studies A.B.)

MARIEL EMMA GLASS
(Comparative Human Development A.B.)

ROSA BEATRICE GLEN-RAYNER
(Law, Letters, and Society A.B.)
(English Language and Literature A.B. with Honors)

ANA G. GODINEZ
(Comparative Human Development A.B.)

JOSHUA PRIDGEON GODOSKY
(Economics A.B.)

ANAHITA GOGIA
(Computational and Applied Mathematics S.B.)
(Economics A.B.)

PALASH PERVEZ GOIPORIA
•magna cum laude
(Physics A.B.)

RYAN SOLOMON GOLD
(Mathematics S.B. with Honors)
(Computer Science S.B.)

ALIE SUSAN GOLDBLATT
(Economics A.B.)
(East Asian Languages and Civilizations A.B.)

DEVORA BENGUALID GOLDSTEIN
(Neuroscience A.B.)

JULIA SANDLER GOLDSTEIN
(Neuroscience A.B.)

TOMAS GOMEZ
•magna cum laude
(Economics A.B.)
(Political Science A.B.)

JEREMIAH LUKE GONZALEZ
(Computational and Applied Mathematics S.B.)
(Economics A.B.)

JULIAN ALEXIS GONZALEZ
(Global Studies A.B. with Honors)
(Latin American and Caribbean Studies A.B. with Honors)

EDUARDO G. GONZALEZ SANTIAGO
•cum laude
(Biological Chemistry S.B.)
(Biological Sciences A.B.)
(Chemistry A.B.)

LUCA ANTONIO GONZALEZ-ABREU
(Mathematics S.B.)
(Economics A.B.)

SOFÍA ISABELLA GONZÁLEZ-KOSASKY
(History, Philosophy, and Social Studies of Science and Medicine A.B.)

REID THOMAS GOODBAR
(Computer Science S.B.)

DAVIS ALEXANDER GOVRIK
(Economics A.B.)

WILLIAM SAMUEL GRAIF
(Public Policy Studies A.B.)

TIMOTHY STEPHEN GRANZOW
(Geophysical Sciences S.B.)
(Environmental Science S.B.)

ADINA LUISA GRAY
•cum laude
(Public Policy Studies A.B. with Honors)
(Romance Languages and Literatures A.B.)

DANIEL BARUCH GREEN
(Public Policy Studies A.B. with Honors)
(History A.B. with Honors)

EMANUEL JORDAN GREEN
(Physics A.B.)
(Mathematics S.B.)

ZACHARY LEE GREEN
(Chemistry S.B.)

REBECCA GREENBERG
(Psychology A.B. with Honors)

MONICA KATHRYN GREIG
(Political Science A.B.)

JACK MICHAEL GRIFFIN
(Economics A.B.)

ALAN GU
•summa cum laude
(Economics A.B.)
(Statistics A.B.)

BRYAN CHEN GU
•magna cum laude
(Comparative Human Development A.B. with Honors)
(Psychology A.B.)

YUXIN GUAN
•cum laude
(Computer Science S.B. with Honors)
(Mathematics S.B.)

JUHI GUDAVALLI
(Economics A.B.)

EMILY KATHRYN GUERNSEY
•summa cum laude
(Neuroscience S.B. with Honors)
(Biological Sciences A.B.)

ELLEN BRITTON GUERRA
(Chemistry A.B.)
(Philosophy A.B.)

EMANUELE GUIDI
(Economics A.B.)
(Statistics A.B.)

JESSICA MARIE GUIGON
(Biological Sciences A.B.)
(Psychology A.B.)

VANESSA ANA GUIGON
•magna cum laude
(Political Science A.B.)
(Public Policy Studies A.B. with Honors)

ALYSSA GUILLU
(Psychology A.B. with Honors)

JEFF KAIHAO GUO
•summa cum laude
(Statistics A.B.)

ARNAV GUPTA
•summa cum laude
(Economics A.B.)
(Public Policy Studies A.B. with Honors)

TANMAY GUPTA
•cum laude
(Mathematics S.B.)

ALEXANDER VITALY GUZHVA
•cum laude
(Economics A.B.)

ELI GOLDSTEIN HABER
•summa cum laude
(Anthropology A.B. with Honors)
(Linguistics A.B. with Honors)

SOPHIA SHTEYNBERG HACHTEN
(Computational and Applied Mathematics S.B.)

SHAW HAGIWARA*
(Linguistics A.B.)

TIMOTHY HAI
(Economics A.B.)

ARAM HAKOBYAN
•summa cum laude
(Economics A.B.)
(Psychology A.B.)

KHADIJA SAIMA HALEEM
(Statistics A.B.)

ANDRÉ HALL
(Romance Languages and Literatures A.B.)

ANDREW LINCOLN HALLOWELL
(Political Science A.B.)

ORA CHAYA HALPERN
(Economics A.B.)

CAROLYN MARIE HAMMOND
(Public Policy Studies A.B.)
(Linguistics A.B.)

JIMIN HAN
(Economics A.B.)

NATHALIE ALEZANDRA HAN
(Economics A.B.)

GARNER GRACE HANCOCK
(Geophysical Sciences S.B.)

KATRINA ISABEL HANNETT
•cum laude
(Neuroscience A.B.)

WILSON CLARK LUKENS HANSEN
(Economics A.B.)
(Music A.B.)

CAROLINE SUZANNE HANSON
(Public Policy Studies A.B.)

MEGAN OLIVIA HANSON
(Public Policy Studies A.B. with Honors)

CHERYL LULU HAO
•cum laude
(Sociology A.B. with Honors)

MAHIKA HARI
(Psychology A.B. with Honors)
(Comparative Human Development A.B.)

WILLEM FINN HARLING
•summa cum laude
(Gender and Sexuality Studies A.B. with Honors)
(Theater and Performance Studies A.B. with Honors)

DONALD FRANCIS HARMON
(Classical Studies A.B. with Honors)
(Comparative Literature A.B.)

KATHLEEN MARGARET HARRIGAN
(Neuroscience A.B.)
(Psychology A.B.)

QUENTIN LEWIS WALTON HARRIS
(Sociology A.B.)

CHRISTINA MARIA HARTMAN
(Public Policy Studies A.B.)
(Psychology A.B.)

WILLIAM FORD HARTNETT, JR.
(Biological Sciences A.B.)

ALLEGRA JORDAN TURNER HATEM
•magna cum laude
(Sociology A.B. with Honors)

INALI BLUE HATHAWAY
(Public Policy Studies A.B. with Honors)

CHAISE ANDREW HAUCK
(Neuroscience S.B.)

ALEXANDER HAUSER
(Mathematics S.B.)
(Physics A.B.)

EDUARDO JOSE HAUSER
(Economics A.B.)

ALICIA MARIE HAYDON
•with global honors
(Latin American and Caribbean Studies A.B.)

MARGARET ANNA HAYES
(Physics A.B.)
(Philosophy A.B.)

MARY AKOSUA ANDREA HAYFORD
(Economics A.B.)
(Public Policy Studies A.B. with Honors)

ALEXANDRA LYNN HAYWARD
(Data Science S.B. with Honors)

KEVIN HE
•magna cum laude
(Economics A.B.)

RONGYING HE
•magna cum laude
(Economics A.B.)
(Statistics S.B.)

YI HE
•cum laude
(Economics A.B.)

MATTHEW DAVID HECK
(History A.B.)
(Public Policy Studies A.B.)

AYUSHI UPENDRA HEGDE
•summa cum laude
(Biological Sciences S.B. with Honors)
(Romance Languages and Literatures A.B. with Honors)

RAJIV RAMAKRISHNA HEJIBU
(Economics A.B.)

JOSEPH MICHAEL HELLENBRAND
•summa cum laude
(Philosophy A.B.)
(Religious Studies A.B.)

KATHLEEN MARY HELLER
(Biological Sciences A.B.)

MICHAEL HELLIE
•summa cum laude
(Law, Letters, and Society A.B.)

LEVI WHITSON HENCKE
(Psychology A.B.)
(Economics A.B.)

PATRICK JOHN HENDERSHOTT
(Computational and Applied Mathematics S.B.)

OLIVIA LOVE HENDERSON
(English Language and Literature A.B.)

FATIMA SELAH HENDRICKS
(Cinema and Media Studies A.B. with Honors)

JACK T. HERBSTER
•cum laude
(Neuroscience A.B.)
(Psychology A.B.)

ABIGAIL LYNN HERMAN
(Computer Science A.B.)
(Creative Writing A.B.)

NOAH AMHARIC HERMES DE BOOR
(Fundamentals: Issues and Texts A.B.)
(Religious Studies A.B.)

GISSELLE HERNANDEZ
(Comparative Human Development A.B.)

JOSE ANGEL HERNÁNDEZ
(History A.B.)

MAX IMMANUEL HILL
(Mathematics A.B.)
(Computer Science A.B.)

RAMITA KYRA HILL
(Economics A.B.)

RAPHAEL J. HILLIS
(Philosophy and Allied Fields A.B.)

DAMON ANTHONY HINES
(Economics A.B.)

SARA JIMENA HINGSON-RODRIGUEZ
•cum laude
(Political Science A.B. with Honors)

BENJAMIN KAI'MANA HO
(Economics A.B.)

ALEXANDER SAMUEL HOCHROTH
(Biological Sciences A.B.)

KATHERINE KESWICK HODGDON
(Psychology A.B. with Honors)
(Neuroscience A.B.)

JONATHAN MICHAEL HOERNER
(Sociology A.B. with Honors)

MATHIAS PRIMO HOFMANN
(Economics A.B.)

KARINA ASHLEY HOLBROOK
•magna cum laude
•with global honors
(Russian and East European Studies A.B. with Honors)
(Public Policy Studies A.B. with Honors)
(Comparative Literature A.B.)

NICHOLAS EMMET HOLDEN
(Mathematics A.B.)

SHEEHWA DARIUS HONG
•summa cum laude
(Economics A.B.)
(Statistics A.B.)

XUECHEN HONG
•cum laude
(Mathematics S.B.)
(Economics A.B.)
(Statistics A.B.)

JOHN SEALE HOPPER
•cum laude
(Mathematics A.B. with Honors)

LYNN SYLVIE HOROWITZ
(Fundamentals: Issues and Texts A.B.)

VICTORIA B. HOSACK
(Biological Sciences A.B.)

BRANDON KEITH HOSKISON
(Economics A.B.)

KATHERINE CHENGCHI HOU
•magna cum laude
(Biological Sciences A.B.)
(Public Policy Studies A.B.)

SHANYU HOU
•cum laude
(Economics A.B.)

TIMOTHY WILLIAM HOUSTON
(Mathematics S.B.)
(Physics A.B.)

CHRISTINA HIGASHI HOWARD
(Sociology A.B. with Honors)
(Public Policy Studies A.B. with Honors)

ETHAN MATTHEW HSI
•summa cum laude
(History A.B. with Honors)
(Law, Letters, and Society A.B. with Honors)

ERICA SHIAO-ZHEN HSIEH
(Neuroscience A.B.)
(Psychology A.B.)
(Linguistics A.B.)

BRIAN HU
(Economics A.B.)

DAN HU
•cum laude
(Economics A.B.)

KELLI MADISON HU
(Biological Sciences A.B.)

YANG HU
(Economics A.B.)
(Philosophy and Allied Fields A.B.)

YIXIN HU
•magna cum laude
(Economics A.B.)

YUHUA HU
(Computer Science S.B.)

YUNSHU HU
(Economics A.B. with Honors)
(Mathematics S.B.)

HENRY HARRISON HUA
(Economics A.B.)
(Creative Writing A.B.)

CYNTHIA HUNG-CHING HUANG
(Philosophy A.B.)
(Creative Writing A.B. with Honors)

DAWEI HUANG
(Computer Science A.B.)

JEFFREY JIERUI HUANG
(Mathematics A.B.)
(Economics A.B.)
(Statistics A.B.)

JIN HUANG
(Political Science A.B.)
(Economics A.B.)

ALEJANDRO MANUEL HUCKER
(Economics A.B.)

LAINEY ROSE HUGHES
(Political Science A.B. with Honors)
(Philosophy A.B.)

KENNETH T. HUMPHRIES
(Computer Science S.B.)

HENRY STOCKTON HUNT
•summa cum laude
(Physics A.B.)
(Mathematics S.B. with Honors)

SUAHN HUR
•summa cum laude
(Economics A.B.)

LILY HURCKES-EVERETT*
(Gender and Sexuality Studies A.B.)

ISABELLA OLIVIA HURTADO
•summa cum laude
(Public Policy Studies A.B. with Honors)

OMAR SAEED HUSSEIN
(Comparative Human Development A.B.)

RACHAEL JOY HUTSON
•summa cum laude
(Economics A.B.)

ELIZABETH AHHYUN HWANG
•summa cum laude
(Economics A.B.)

HEE SEUNG HWANG
•*magna cum laude*
(Statistics S.B.)

INGYU HWANG
•*cum laude*
(Mathematics S.B.)

YARA IBRAHIM
(Public Policy Studies A.B.)

ALEXANDRIA KAY IM
(Biological Sciences S.B.)

ELISABETH CLARE BABBITT INCARDONA
•*cum laude*
(Biological Sciences S.B.)
(Russian and East European Studies A.B.)

BENJAMIN NICHOLAS INDEGLIA
(Molecular Engineering S.B.)

SALAHEDEEN SAMI ISSA
(Molecular Engineering S.B.)

ABIGAIL SCHEELE JACKMAN
(Political Science A.B.)
(Public Policy Studies A.B.)

CLAIRE ANDREA JACKSON
(Economics A.B.)

SYDNEY DANIELLE JACKSON
(Critical Race and Ethnic Studies A.B. with Honors)
(Anthropology A.B.)

BENJAMIN ALEXANDER JACOBS
(Economics A.B.)

WILLIAM GABRIEL JAFFE
•*cum laude*
(Political Science A.B. with Honors)

AKSHAT JAIN
(Statistics S.B.)
(Economics A.B.)

ANANYA TELANG JAIN
(Economics A.B.)

ISHA DHARIWAL JAIN
(Public Policy Studies A.B.)

SIDDHARTH JAIN*
(Mathematics S.B.)
(Economics A.B.)

RAHUL JAITLY
(Computer Science A.B.)

ASHIKA R. JALAGAM
(Economics A.B.)

GEORGIANNA TALBOT JAMES
(Economics A.B.)
(Psychology A.B.)

WON YOUNG JANG
(English Language and Literature A.B. with Honors)
(Gender and Sexuality Studies A.B. with Honors)

YEONJAE JANG
(Economics A.B.)

DOMINIQUE JARAMILLO
(Molecular Engineering S.B.)

PETER JAY JASPERSE
•*magna cum laude*
(Economics A.B.)

APARNA VARAHUR JAYASHANKAR
•*magna cum laude*
(Public Policy Studies A.B. with Honors)
(Economics A.B. with Honors)

HYAE IN JEE
(Economics A.B.)

LUCY CLARE JEFFS
(Economics A.B.)

AN JI
•*cum laude*
(Economics A.B.)

SEAN MICHAEL JI
(Economics A.B.)

LEI JIA
•*summa cum laude*
(Economics A.B.)
(Music A.B.)

LYNNETTE YUQING JIANG
(Economics A.B.)

SHAWN JIANG
(Economics A.B.)

RUNWEI JIN
•*summa cum laude*
(Economics A.B.)
(Psychology A.B.)

SHUHAN JIN
•*summa cum laude*
(Economics A.B.)
(Statistics A.B.)

YUJIA JIN
•*cum laude*
(Computational and Applied Mathematics S.B.)

LALLY KATHLEEN JOHNSON
(Economics A.B.)

LANCE ALLEN JOHNSON
•*cum laude*
(Economics A.B.)

MADELEINE RUTH JOHNSON
(Classical Studies A.B.)
(Political Science A.B.)

MEAGAN MAKENZIE JOHNSON
(Psychology A.B.)

DEMETRIUS DAMAR JOHNSON, JR.
(Economics A.B.)

COULTER BART JOHNSTON
(Biological Sciences S.B.)

KAELA CONSTANCE JOLIBOIS
(Neuroscience A.B.)

WILLIAM MICHAEL JONEN
(Economics A.B.)

CONNOR MICHAEL JONES
(Economics A.B.)

SHAMARIE ASIANEYA JONES
(Applied Mathematics S.B.)

AAMER ASIF JOOMA
(Economics A.B.)
(History A.B.)

MIRA ELIZABETH JOSEPH
•*magna cum laude*
(Sociology A.B. with Honors)

CALEB ISAAC JUDGE
(Philosophy A.B.)

WEON TAE JUNG
•*cum laude*
(Economics A.B.)
(Political Science A.B.)

PETER NATHANIEL JURICH
(Economics A.B.)

HARRY IAN KAGAN
(Economics A.B.)
(Philosophy A.B.)

ABHIRAM VENKATA KAKUTURU
(Physics A.B.)

JULIANNA MARIE KALIL
(History, Philosophy, and Social Studies of Science and Medicine A.B. with Honors)

CADEN CULL KALINOWSKI
(Economics A.B.)

KWABENE LAMBERT KALUMBULA
(Sociology A.B. with Honors)

SWARA REDDY KALVA
(Biological Sciences S.B.)

ADYANT VED KANAKAMEDALA
•*cum laude*
(History A.B.)

JANET BELINDA KANG
•*summa cum laude*
(Computer Science S.B.)

ARVIND KANNAPPAN
(Economics A.B.)
(Statistics S.B.)

JOYA KAPOOR
(Economics A.B.)

NATHAN AGREE MOFFITT KAPSIN
(Mathematics S.B. with Honors)

AMISHA KAPUR
(Economics A.B.)
(Political Science A.B.)

ROMIR KAPUR
(Economics A.B.)
(Philosophy and Allied Fields A.B.)

ANANYA KARANAM
•*summa cum laude*
(Physics A.B.)

MEGHANA SINDHU KARINTHI
•*cum laude*
(Economics A.B.)

ERNST JOSEF KAROBATH
(Mathematics A.B.)
(Physics A.B.)

DANIEL SHEPS KARP
(Economics A.B.)
(Political Science A.B. with Honors)

BENJAMIN CHARLES KASH
•*summa cum laude*
(Chemistry S.B. with Honors)
(Molecular Engineering S.B.)

NICOLE KASPI
(Economics A.B.)
(Psychology A.B.)

BRETT PAUL KATZ
(Biological Sciences A.B.)

ELAINA MICHAL KATZ
•*cum laude*
(Anthropology A.B. with Honors)

JACOB B. KAUFMAN
(Physics A.B.)

GURLEEN KAUR
(Computer Science S.B.)
(Economics A.B.)

AUDREY ELIZABETH KAUS
(Economics A.B.)
(Romance Languages and Literatures A.B.)

KARHAN KAAN KAYAN
(Computer Science S.B. with Honors)
(Mathematics S.B. with Honors)

MICHAEL ANDREY KAYDIN
•*cum laude*
(Economics A.B.)
(Public Policy Studies A.B. with Honors)

JONAH ARTHUR KAYE
•*cum laude*
(Computer Science S.B.)
(Fundamentals: Issues and Texts A.B.)

EAMONN KEENAN
•*magna cum laude*
(Philosophy A.B.)

JACOB LOWELL KEISLING
(Computer Science A.B.)

NANDINI KEJARIWAL
(Psychology A.B.)

ARYAN KEJRIWAL
(Mathematics S.B. with Honors)
(Economics A.B.)
(Statistics A.B.)

MARISA JANANI KELATH
•*summa cum laude*
(Linguistics A.B. with Honors)

ADAM NICHOLAS KELLER
(Economics A.B.)

SAGE SCHOFIELD KELLY
(Economics A.B.)
(Fundamentals: Issues and Texts A.B.)

STEPHEN JAMES KELLY
(Mathematics A.B.)

BENNETT SCOTT KENAGY
(Economics A.B.)

ALAN VINCENT KENNEDY
(History A.B.)
(Public Policy Studies A.B.)

JAVEN O'NEAL KENNEDY
(Economics A.B.)

ZEV JOSHUA KENT
(Computer Science S.B.)

SNEHA KESARAJU
•*cum laude*
(Biological Sciences S.B.)

MONA MOHAMED KHAIRY
•*summa cum laude*
(Economics A.B.)

AREEHA KHALID
(Biological Sciences A.B.)
(Comparative Human Development A.B. with Honors)

MAHA L. KHAN
(Economics A.B. with Honors)
ZOHEB AMANULLAH KHAN
(Biological Sciences A.B.)
SERENA JANE KHANNA
•magna cum laude
(Economics A.B.)
INDIRA AYUSHEE KHERA
(Biological Sciences A.B.)
TYMUR KHOLODNYAK
(Economics A.B.)
ARNAAZ HANNAN KHWAJA
(Anthropology A.B. with Honors)
DAVID JOHN KIERNAN
(Economics A.B.)
ALINA EUN-SUH KIM
•summa cum laude
(History A.B.)
(Political Science A.B. with Honors)
BOKYOUNG KIM
•magna cum laude
(Economics A.B.)
(Public Policy Studies A.B. with Honors)
DONG JU KIM
(Economics A.B.)
EMILY SKYE KIM
•cum laude
(Biological Sciences A.B.)
(Comparative Human Development A.B.)
EMORY H. KIM
•cum laude
(Psychology A.B.)
FRANCIS KIM
(Economics A.B.)
GEORGE JONGJIN KIM
•cum laude
(Mathematics S.B.)
(Statistics A.B.)
JEAN MICHELLE KIM
(Biological Sciences S.B.)
(Visual Arts A.B.)
JIMIN KIM
(Art History A.B. with Honors)
LIA YAEWON KIM
•cum laude
(Economics A.B.)
MARIE YANG-JI KIM
(Chemistry A.B.)
MIN CHAN KIM
(Political Science A.B.)
SANFORD KIM*
(Economics A.B.)
SHARON GRACE KIM
(Neuroscience A.B.)
(Biological Sciences A.B.)
(Music A.B.)
SABRINA OLIVIA KIMBLE
(Political Science A.B. with Honors)
AVA JARRAHI KINCAID
(Economics A.B.)
(Computer Science A.B.)
ARJUN JOSHUA KINSTLICK
•magna cum laude
(Computer Science S.B.)
JOSEPH MARK KIPP
(History A.B.)
JORDAN ELYSSE KLEVENS*
(Chemistry S.B.)
SARAH EMILY KNACK
(Neuroscience A.B.)
KWONIL KOBE KO
(Mathematics S.B.)
TIMOTHY C. Y. KOAY
(History A.B.)
ELIF KOC
(Economics A.B.)
ROHAN KOCHAR
(Economics A.B.)
DEVESH RAMESH KODNANI*
(Economics A.B.)
(Political Science A.B.)

AIRI A. KOGISHI
(English Language and Literature A.B. with Honors)
(Biological Sciences A.B.)
GWANHYEON KOH
(Mathematics S.B.)
(Economics A.B.)
HARSHIDA KOHLI
(Philosophy A.B.)
TOMI FARUK KOLAPO
(Philosophy A.B.)
(Political Science A.B. with Honors)
CHARLES RICHARDS KOLODZIEJ
•cum laude
(Sociology A.B. with Honors)
(English Language and Literature A.B.)
JEFFREY HOKIN KONG
(Economics A.B.)
REN YU KONG
•cum laude
(Statistics A.B.)
OSCAR LEOPOLD KÖNIG*
(Economics A.B.)
SAMANTHA ISABEL KORETSKY
•cum laude
(Physics A.B.)
LILIA KOROL
(Political Science A.B. with Honors)
(Economics A.B.)
SOPHIA CLAIRE KOROTEV
(Biological Sciences S.B.)
ISABEL MARIA KORPAS
•cum laude
(Chemistry S.B.)
(Biological Chemistry S.B. with Honors)
MAXIMILIAN KEVIN KORSUN
•cum laude
(Biological Chemistry S.B. with Honors)
(Chemistry A.B.)
JAMES ARMAND KORZENIK*
(Germanic Studies A.B.)
LANGSTON KOSOFF
(Computer Science S.B.)
DEREK RICHARD KOST
•magna cum laude
(English Language and Literature A.B. with Honors)
(Political Science A.B. with Honors)
CHARLES EZIO KOUDSI
(Statistics S.B.)
(Economics A.B.)
WILLIAM ISAAC KRAKOWKA
(History, Philosophy, and Social Studies of Science and Medicine A.B. with Honors)
CAITLIN SUPNA KRANTZ
(Computational and Applied Mathematics S.B.)
CHRIS EFSTATHIOS KRANTZ
(Economics A.B.)
MAYA ELIZABETH KRASOVSKY
(Economics A.B.)
(Sociology A.B.)
AMRIT GOPI KRISHNAN
(Economics A.B.)
(Statistics S.B.)
DANIYAR KUATBEKOV
(Economics A.B.)
(Linguistics A.B.)
PHILIP EMBURY KUHN*
(English Language and Literature A.B.)
JUDSON OTTO KUHRMAN
•cum laude
(Mathematics A.B. with Honors)
AISHWARYA KUMAR
(Computational and Applied Mathematics S.B.)
CARISSA NICOLE KUMAR
(Physics A.B.)
(History A.B. with Honors)
PARUL KUMAR
(Law, Letters, and Society A.B.)
THIVIYA KUMARAN
(Economics A.B.)
JOHN PAUL KUNZO III
(Sociology A.B. with Honors)

ANNA SOPHIA KURYLA
(Economics A.B.)
(Romance Languages and Literatures A.B. with Honors)
SARAH GRACE KWON
•magna cum laude
•with global honors
(Law, Letters, and Society A.B.)
(Romance Languages and Literatures A.B.)
ALEXANDRE DENIS PHILLIPE LABOSSIERE-BARRERA
(Economics A.B.)
VINCENT EDWARD LAGRASSA
(Linguistics A.B.)
NEEL ANTHONY LAHIRI
•magna cum laude
(Mathematics S.B.)
(Economics A.B.)
INGRID YAN LAM
•cum laude
(History A.B. with Honors)
(Economics A.B.)
KATIE CHI LAM
(Economics A.B.)
(Psychology A.B.)
KRISTY CASSANDRA LAM
•summa cum laude
(Political Science A.B. with Honors)
SOPHIA HO LAM
•magna cum laude
(Chemistry S.B.)
(Political Science A.B.)
WILLIAM DERINGER LAMM, JR.
(Economics A.B.)
ZOE A. LANDLESS
(Public Policy Studies A.B.)
PEYTON CRAIG LANE
•cum laude
(Economics A.B.)
(Public Policy Studies A.B. with Honors)
SOPHIE E. LARA
(Biological Sciences S.B. with Honors)
GABRIELLA DARLENE LATHAM-KAPITZ
•cum laude
(Political Science A.B.)
SAMANTHA MARIE LAURO
(Public Policy Studies A.B.)
MICHAEL WALLACE LAWLOR
(Economics A.B.)
YOUSEF LAWRENCE
(Physics A.B.)
ADRIANNA ELIZABETH LAYNE
(Near Eastern Languages and Civilizations A.B.)
(Anthropology A.B.)
AERIN EUN LEE
(East Asian Languages and Civilizations A.B.)
CHAN YONG LEE
(Political Science A.B.)
CHANIK BRYAN LEE
(Computer Science S.B.)
CLARA YUJIN LEE
(History A.B. with Honors)
DANIEL YOUNG JAE LEE
(East Asian Languages and Civilizations A.B.)
GRACE YEEUN LEE
(Environmental and Urban Studies A.B.)
(Global Studies A.B.)
JEONG WHAN LEE
(Economics A.B.)
JUSTIN CARTER LEE
(Chemistry A.B.)
KYLE LEE
(Law, Letters, and Society A.B.)
KYU YEON LEE
(Mathematics S.B.)
(Comparative Literature A.B.)
MATTHEW JONG-HYUN LEE
(Public Policy Studies A.B.)
MATTHEW JYE-YAW LEE
•cum laude
(Economics A.B.)

MEGAN SANGHEE LEE
(Biological Sciences S.B. with Honors)
MICHAEL LEE*
(Mathematics S.B.)
(Economics A.B.)
MILTON JOONHEE LEE
(Economics A.B.)
SAMANTHA SUNGME LEE
•summa cum laude
(Public Policy Studies A.B. with Honors)
TIMOTHY LEE
(Political Science A.B.)
(Economics A.B.)
TRISTAN LEE
(Mathematics S.B.)
(Computer Science S.B.)
YEJIE LEE
(Statistics S.B.)
YU LIN LEE
(Biological Sciences A.B.)
(Economics A.B.)
ZIQI LEI
•magna cum laude
(English Language and Literature A.B. with Honors)
CHASE VICTOR LEITO
•cum laude
(Sociology A.B. with Honors)
DIMITRIY ALEKSEY LEKSANOV
•cum laude
(Economics A.B. with Honors)
(Mathematics S.B.)
(Computational and Applied Mathematics S.B.)
TIFFANY LENG
•magna cum laude
(Neuroscience A.B.)
MAX HARRISON LEONARD
(Economics A.B.)
EMMA NICOLE LEVENTHAL
•cum laude
(Economics A.B.)
BENJAMIN CHING-TSU LIN LEVINE
(Astrophysics S.B. with Honors)
LILY LEVINE
•cum laude
(Global Studies A.B. with Honors)
CHARLOTTE STANTON LEWIS
(Sociology A.B. with Honors)
ETHAN ASHER LEWIS
•summa cum laude
(Mathematics S.B.)
AIYUAN LI
(Economics A.B.)
(Statistics A.B.)
DERUN LI
•magna cum laude
(Fundamentals: Issues and Texts A.B. with Honors)
EDWARD WANG LI*
•cum laude
(Mathematics S.B.)
(Computer Science A.B.)
(Statistics A.B.)
FANGXIN LI
•magna cum laude
(Physics A.B.)
(Mathematics S.B.)
GRANT R. LI
(Economics A.B.)
HAOMING LI
•summa cum laude
(Linguistics A.B. with Honors)
(Computer Science A.B.)
JASON LI
(Economics A.B.)
JIN JUN LI
(Computer Science S.B.)
(Mathematics S.B.)
LOK TIN LI
(Economics A.B.)
LUCY YUTING LI
(Computer Science S.B.)
MENGYANG LI
(Physics A.B. with Honors)
NANCY SUNNIE LI
(Economics A.B.)
PEIYU LI
•summa cum laude
(Sociology A.B. with Honors)
SOPHIA LI
(Gender and Sexuality Studies A.B. with Honors)
ZHANGYI LI
•cum laude
(Economics A.B.)
(Statistics S.B.)
ZIAN LI
(Economics A.B.)
ALEXANDER STEPHEN LIANG
•cum laude
(Biological Chemistry S.B.)
(Psychology A.B.)
NAIXIN LIANG
•cum laude
(Physics A.B.)
(Astrophysics S.B.)
YINGYI LIANG
(Astrophysics S.B.)
(Economics A.B.)
ZHEYU LIANG
•summa cum laude
(Economics A.B.)
(Political Science A.B.)
ANNE WHITNEY LIM
•summa cum laude
(Sociology A.B.)
SAN YING LIM
•with global honors
(Psychology A.B.)
BRANDON M. LIMARY
(Environmental and Urban Studies A.B. with Honors)
(Geographical Sciences A.B. with Honors)
GRACE LIMONCELLI
(Economics A.B.)
EDGAR LIN
(Mathematics A.B. with Honors)
JEFFREY LIN
(Mathematics S.B.)
LING LIN
(Theater and Performance Studies A.B.)
(Economics A.B.)
MICHAEL Z. LIN
(Computational and Applied Mathematics S.B.)
(Economics A.B.)
NICOLE LIN
(Economics A.B.)
TING-HAN LIN
(Economics A.B.)
CAROL LING
(Mathematics A.B.)
(Statistics A.B.)
MATTHIAS NATHANIEL LING
(Computer Science S.B.)
(Economics A.B.)
MARISSA ELIZABETH LINN
(Political Science A.B.)
ALLYN LIU
(Economics A.B.)
DAVID HAO LIU
(Computer Science A.B.)
(Economics A.B.)
ELLYN LIU
•summa cum laude
(Computer Science S.B.)
(Music A.B. with Honors)
HUITING LIU
•cum laude
(Physics A.B.)
(Philosophy and Allied Fields A.B. with Honors)
(Mathematics A.B. with Honors)
JONATHAN PETER LIU
(Computer Science S.B.)
(Economics A.B.)
KEVIN WANG LIU
•magna cum laude
(Economics A.B.)
MICHELLE LING LIU
•summa cum laude
(Neuroscience A.B.)
NORA SHEN LIU
•cum laude
(Philosophy A.B.)
(Religious Studies A.B.)
RUOXUAN LIU
(Economics A.B.)
(Psychology A.B.)
SHICHENG LIU
•summa cum laude
(Computer Science S.B. with Honors)
(Mathematics S.B.)
SUSY LIU
•cum laude
(Economics A.B.)
(Sociology A.B. with Honors)
XINYU LIU
•summa cum laude
(Computer Science S.B. with Honors)
(Mathematics A.B.)
(Economics A.B.)
(Statistics A.B.)
YIHAN LIU
(Economics A.B.)
YUDONG LIU
(Economics A.B.)
YUJIA LIU
•summa cum laude
•with global honors
(Comparative Literature A.B. with Honors)
(Law, Letters, and Society A.B.)
ZHENGYANG LIU
(Economics A.B.)
(Computer Science S.B.)
ZIYI LIU
•cum laude
(Economics A.B.)
ANDRÉS JOSÉ LLADÓ
•summa cum laude
(Environmental Science S.B.)
(Global Studies A.B. with Honors)
JILLIAN MONET LLAMAS
•summa cum laude
(Biological Sciences A.B.)
BERNARDO JOSEPH LLANETA
(Chemistry S.B.)
ZOE MILLER LOCKHART
(History, Philosophy, and Social Studies of Science and Medicine A.B. with Honors)
NIKA N. LOFTON*
(Sociology A.B.)
AKASH LOHUMI
•magna cum laude
(Economics A.B.)
NICHOLAS MIGUEL ONAGA LONBORG
(History A.B.)
DESIREE LONDON
(Psychology A.B.)
MEGHAN MARY LONG
•summa cum laude
(Economics A.B.)
BARRETT RYNE LOPEZ
(Economics A.B.)
(Geographical Sciences A.B. with Honors)
KARLA NARAYELY LOPEZ
•with global honors
(Law, Letters, and Society A.B.)
(Romance Languages and Literatures A.B.)
SOPHIA CHRISTINA LOPEZ
(Neuroscience A.B.)
(Psychology A.B.)
ALEXANDER MARTÍN LOPEZ DE BERTODANO
•cum laude
(Physics A.B.)
CAMERON EMILIA LOWRY
(Economics A.B.)

DONGLI KATE LU
*magna cum laude
(Computer Science S.B.)
(Mathematics S.B.)

FIONA C. LU
*magna cum laude
(Economics A.B.)
(Visual Arts A.B.)

HAINA LU
(Economics A.B.)
(Public Policy Studies A.B.)

KATE LU
(Economics A.B.)
(Psychology A.B.)

MARGARET LU
*summa cum laude
(English Language and Literature A.B.)
(Romance Languages and Literatures A.B.)

MICHAEL YUAN LU
(Economics A.B.)

NATALIE LU
(Neuroscience A.B.)
(Comparative Human Development A.B.)

VIVIAN HSIN-YI LU
(Chemistry S.B.)
(Biological Chemistry S.B. with Honors)

WEN HAO LU
(Economics A.B.)
(Statistics A.B.)

AYENIN LISETTE LUNA-BENITEZ*
(Political Science A.B.)

KAJINOWELE MAPALO LUNGU
(Political Science A.B.)

LEYA LUO
(Mathematics S.B. with Honors)

STAN YAJOE LUO
(Economics A.B.)

YI YING LUO
*summa cum laude
(English Language and Literature A.B. with Honors)
(Cinema and Media Studies A.B. with Honors)

LAUREL ALICE PETRIK LYNGKLIP
(Art History A.B.)

SIRUI LYU
*magna cum laude
(Statistics S.B.)
(Economics A.B.)

KAREN R. MA
*magna cum laude
(Economics A.B.)
(Psychology A.B.)

TONY MA
(Economics A.B.)

ASSER WALEED MAAMOUN ELDAWY
(Mathematics S.B.)
(Economics A.B.)

ELLIOT WEZZA MACHADO
(Economics A.B.)

HENRY ATTICUS PEREIRA MACKALL
(Linguistics A.B.)
(Anthropology A.B.)

SEAN CLYDE MacLATCHY
(Public Policy Studies A.B. with Honors)

MARY MARTHA MACLAY
(Classical Studies A.B.)

MARGARET ROSE MacPHERSON
*summa cum laude
(Geographical Sciences A.B. with Honors)

HANNAH MARIA MÄDER
*cum laude
(Economics A.B. with Honors)

TARAANA MADHOK
*summa cum laude
(Economics A.B.)
(Philosophy A.B.)

WILLIAM LARDNER MADONIA
(Economics A.B.)

MACALLAN DAVID THOMAS MAEDKE
(Physics A.B.)
(Molecular Engineering S.B.)

JUVENCIO MAEZTU ORELLANA
(Economics A.B.)

CATHERINE CHIEDZA MAFA*
(Political Science A.B.)
(Visual Arts A.B.)

JOSEPHINE CHEN MAH
(Economics A.B.)
(Psychology A.B.)

GABRIELLE ELIZABETH MAHABEER
(Anthropology A.B. with Honors)
(Critical Race and Ethnic Studies A.B. with Honors)

ROSHAN MALLESH MAHANTH
*magna cum laude
(Economics A.B.)
(Mathematics S.B.)

JOHN EDWARD MAHONEY
(History A.B.)
(Economics A.B.)

HOPE ESTELLE MAILING
(Mathematics S.B.)

DAMIAN MAKOSA
(Economics A.B.)

AMY ANAHI MALDONADO
(Sociology A.B.)

ISABEL MARIE MALETICH
(Public Policy Studies A.B.)

MARC MALIAR
(Mathematics S.B.)
(Computer Science S.B.)

ADELE CATHERINE MALLE
*cum laude
(Political Science A.B. with Honors)

MIRANDA MARLENE MALONE
(Neuroscience A.B.)

TYLER ROSE MANDRELL
(Psychology A.B.)
(Comparative Human Development A.B.)

JESSICA DZAMA YEWANDE MANIESON
(Neuroscience A.B.)

SHAILINDER SINGH MANN
*magna cum laude
(Mathematics S.B.)
(Economics A.B.)

NICOLE LAUREN MANOS
(Economics A.B.)

CASSANDRA SHEA MANRIQUE
(Biological Sciences S.B. with Honors)

DANIEL MANSOUR
(Chemistry S.B.)
(Biological Chemistry S.B.)

STEFAN DAVID STEEL MANUEL
(Mathematics A.B.)

VIRAJ VASANT MANWADKAR
(Astrophysics S.B. with Honors)

MARC-ANTOINE LUC PIERRE JEAN MANZONI
*magna cum laude
(History A.B. with Honors)

THÉO RICHARD MARCOTTY*
(Economics A.B.)
(Russian and East European Studies A.B.)

MAXIMILIAN MARCUS
(Economics A.B.)

JACK FOX MARKOWITZ
(Psychology A.B.)

DANIEL CHARLES MAROHNIC
(Economics A.B. with Honors)
(Astrophysics A.B.)

ALLISON LAUREN MARQUIS
(Economics A.B.)

CHRISTOPHER MARRERO*
(Computer Science A.B.)

RITHVIK MARRI
(Economics A.B.)
(Psychology A.B.)

RYAN MATTHEW MARTIN
*cum laude
(Economics A.B.)

KAYLA ROSE MARTINEZ
(Creative Writing A.B. with Honors)

NATASHA FRANCESCA MARTINEZ ALVARADO
(Neuroscience A.B.)
(Public Policy Studies A.B.)
(Psychology A.B.)

FRANCESCA MARTINI
(Philosophy A.B.)

PHILIP MARK MARTINI II
(Economics A.B.)

LIANA FAITH MASSEY
(Gender and Sexuality Studies A.B. with Honors)
(Comparative Human Development A.B. with Honors)

RUBY A. MASSEY
(Biological Sciences A.B.)

MALAIKA ANNE MATHIAS
(Biological Sciences A.B.)

ALEXANDER JOHN MAURO
(Economics A.B.)

NEIL S. MAUSKAR
(Computational and Applied Mathematics S.B. with Honors)
(Economics A.B.)

LYSIMACHOS ANTONIOS MAVRIDIS
(Mathematics A.B.)

LUKE HARRIS MAXWELL
*summa cum laude
(Comparative Human Development A.B.)

RYAN GEOFFREY MAZUR
(Economics A.B.)

LYNNEAH KENNEDY McCARRELL
(Neuroscience A.B.)

MATTHEW JAMES McCAUSLAND
(Economics A.B.)

GEORGE LEO McCOY
(Statistics A.B.)

COUNTI SIGLER McCUTCHEN
(Creative Writing A.B. with Honors)

CALLUM ALEXANDER McFARLANE
(Political Science A.B.)

MIRANDA MORGAN McKIBBEN
(Biological Sciences S.B.)

JOSHUA KEYSHAUN McKIE*
(Philosophy A.B.)
(Religious Studies A.B.)

DOSIA TAMAR McKINNEY
(Neuroscience S.B.)

MAHALIA LAURYN McNAIR
(Biological Sciences A.B.)

EMMA MARY MEDEIROS
(Economics A.B.)
(Computer Science S.B.)

CASSIDY MARIE MEDINA
(Political Science A.B.)
(Art History A.B.)

MIRA AMEYA MEHTA
(Economics A.B.)

GRACE KATHERINE MEKIKIAN
*cum laude
(Economics A.B.)

COLE FOXON MELDORF
*cum laude
(Astrophysics S.B. with Honors)
(Physics A.B.)

LAUREN ELIZABETH MELTON
(Cinema and Media Studies A.B.)

VIRGINIA HOPE MELTON
(Public Policy Studies A.B.)
(Sociology A.B.)

ANDRÉS MENCHACA GALLEGOS
(Creative Writing A.B.)

PHILIPPE J. MENDEZ
*magna cum laude
(Economics A.B.)
(Environmental and Urban Studies A.B.)

ESTEBAN JAVIER MENDOZA
*cum laude
(Anthropology A.B.)
(Philosophy A.B.)

ACHYUTHA RAM MENON
*magna cum laude
(Molecular Engineering S.B.)

NEHA SANITHRA MENON
*summa cum laude
*(Economics A.B.)
*(Psychology A.B.)

CHLOE MESA*
*(Biological Chemistry S.B.)
*(Chemistry A.B.)

JEFFREY EGE-KOC METZEL
*(Mathematics A.B.)

GLENDA ADELHEID MEYER
*(Economics A.B.)

MAKENNA KATHERINE MARQUIS MEYER
*(Statistics S.B.)
*(Biological Sciences A.B.)

GABRIELLE MEYERS
*(Public Policy Studies A.B.)
*(History A.B.)

SABRINA CHUNYUE MI
*(Mathematics S.B. with Honors)

JACK ANDREW MICHALAK*
*(Fundamentals: Issues and Texts A.B.)

SUZAN KATHRYN MICHALSKI
*summa cum laude
*(Psychology A.B.)

OSCAR JOSEPH MICHEL
*(Mathematics S.B.)

SOPHIA MICHEL
*(Economics A.B.)
*(Political Science A.B.)

CLARA MARIE MIKHAIL
*cum laude
*(Near Eastern Languages and Civilizations A.B. with Honors)

NOAH DAVID MILIAN
*(Economics A.B.)

ALEXANDER SCOTT MILLER
*cum laude
*(Computer Science S.B.)

CAROLINE MARIE MILLER
*(Neuroscience A.B.)
*(Psychology A.B.)

LIVIA KROHN MILLER
*(Anthropology A.B. with Honors)
*(Visual Arts A.B.)

PAUL PHELPS MILLER*
*(Anthropology A.B.)

SPENCER CHRISTIAN MILLER
*(Mathematics S.B.)

JOSEPH SOLOMON MIN
*(Art History A.B.)
*(Music A.B.)

MADELEINE S. MIN
*magna cum laude
*(Computer Science A.B.)

MARIA FERNANDA MIRASOL
*(Sociology A.B. with Honors)
*(Public Policy Studies A.B.)

NEHA SARA MIRZA
*(Economics A.B.)

DESTINY DANIELLE MISHLER
*summa cum laude
*(Economics A.B.)
*(Romance Languages and Literatures A.B.)

MAUREEN ELEANOR MITCHELL
*cum laude
*(Public Policy Studies A.B.)
*(Sociology A.B. with Honors)

AJAY SURAJ MITRA
*(Mathematics A.B. with Honors)

STUTI MITTAL
*summa cum laude
*(Economics A.B.)
*(Psychology A.B.)

SAHIL D. MODI
*(Economics A.B.)

AKSHAY KIRTIKUMAR MODY
*(Public Policy Studies A.B.)
*(Political Science A.B.)

IBRAHIM ELBADAWI MOHAMED*
*(Mathematics A.B.)

MARYAM OMOTOMELEWA MOHAMMED-NORGAN
*(Neuroscience A.B.)
*(Psychology A.B.)

MANDI LYNN MOHR
*(Molecular Engineering S.B.)

CONRAD WALTER MOJICA
*(Political Science A.B. with Honors)
*(Public Policy Studies A.B. with Honors)
*(Religious Studies A.B. with Honors)

ROCCO SERGIO MOLINELLI
*(Biological Chemistry S.B.)

DANIEL ALEJANDRO MONTAÑO
*cum laude
*(Molecular Engineering S.B.)

RYAN E. MONTGOMERY
*(Economics A.B.)

TAEANG MOON
*(Computational and Applied Mathematics S.B.)

DELANEY THEMBI ANDERSON MOORE
*cum laude
*(Political Science A.B.)

JONAH CONSTANTINE MOORE
*(Economics A.B.)

NATALYA FRANCES MOORE
*(Economics A.B.)

OLIVIA M. MORALES
*(Chemistry S.B. with Honors)

ISABELLE EMILY MORAN
*(Economics A.B.)

JOALDA MORANCY*
*(Astrophysics A.B.)

JAN TADEUSZ MORGAN
*(Mathematics S.B.)
*(Economics A.B. with Honors)

DANIELLA JULIA MORGAN-PASCUALVACA
*(Economics A.B.)
*(Biological Sciences A.B.)

OLIVIA GRACE MORKVED
*(Computer Science S.B.)

AMY B. MORRILL
*magna cum laude
*(Mathematics S.B.)
*(Computer Science S.B.)

GEORGE BERRIEN MORRIS III
*(Classical Studies A.B.)
*(Near Eastern Languages and Civilizations A.B.)

SARAH ELIZABETH MORRISS
*(Public Policy Studies A.B.)
*(Economics A.B.)

JENNIFER LYNN MORSE
*(English Language and Literature A.B. with Honors)
*(Creative Writing A.B. with Honors)

DAVID OLIVER MORTON
*(Economics A.B.)

JORGE GABRIEL MOSCOSO
*(Mathematics S.B.)
*(Economics A.B.)

ALYSSA MORGANE MOSELEY
*(Psychology A.B.)

GREY THOMAS ELLIS MOSZKOWSKI
*magna cum laude
*(Political Science A.B. with Honors)

MARCAS RALLAN MOTTER
*cum laude
*(Philosophy A.B.)
*(Economics A.B.)

JAYLEN BRIECE MOULTON
*(Cinema and Media Studies A.B.)
*(Germanic Studies A.B.)

SAMUEL JOSEPH MOZES
*(Theater and Performance Studies A.B.)
*(Gender and Sexuality Studies A.B.)

MISHAL MRINAL
*(Mathematics S.B. with Honors)

BOGDAN MUCENIC
*cum laude
*(Computer Science S.B.)

MADELINE ANN MUDRICK
*(Economics A.B.)

VALLARY MUHAMBE MUHALIA
*(Computer Science S.B.)

SHOURYA MUKHERJEE
*cum laude
*(Mathematics S.B. with Honors)
*(Computer Science S.B.)
*(Statistics A.B.)

DEVEN SRINIVAS MUKKAMALA
*with global honors
*(Fundamentals: Issues and Texts A.B.)

CLARISSA NANCY MULLIG
*cum laude
*(Theater and Performance Studies A.B.)

BIANCA MUNGUIA
*cum laude
*(Sociology A.B.)
*(Gender and Sexuality Studies A.B.)

ZACHARY PETER MUNSON
*cum laude
*(Economics A.B.)

BLAISE MUNYAMPIRWA
*(Computer Science S.B.)
*(Computational and Applied Mathematics S.B.)

OWEN PATRICK MURK
*(Economics A.B.)

DAVIT MUSAYELYAN
*magna cum laude
*(Economics A.B.)

AHMAD MUSTAFA
*(Political Science A.B.)

ABDUL RAHMAN MUSTAPHA*
*(Neuroscience A.B.)

HENRY HOWLAND MYERS
*(Computer Science A.B.)

NINA MARIE MYERS
*(Mathematics A.B.)

KIRILL NAGAITSEV
*magna cum laude
*(Computer Science A.B.)

PRANEETH NAGARJUNA
*summa cum laude
*(Economics A.B.)
*(Public Policy Studies A.B. with Honors)

AKSHAY RAJESH NAGELLA
*(Physics A.B.)
*(Statistics A.B.)

MATTHEW VINCENT NAGLER
*cum laude
*(Economics A.B.)

AARYAV NAGPAL
*(Economics A.B.)
*(Public Policy Studies A.B. with Honors)

JIVAN NALLAMOTHU*
*(Psychology A.B.)

HENNA SONN NAM
*(Biological Sciences S.B. with Honors)

SARAYU J. NARAYAN
*(Physics A.B.)
*(Mathematics S.B.)

SOFIA CARTER NATIVIDAD
*(Biological Chemistry S.B.)
*(Chemistry S.B.)

JOHN WALTER NAUGHTON
*(Mathematics A.B. with Honors)

JOSSELYN ISABEL NAVAS
*magna cum laude
*(Economics A.B.)

EMILY JOY NEAL
*(Environmental Science S.B. with Honors)

LEANDRA ROSE NEALER
*(Computational and Applied Mathematics S.B.)

ANANIYA KUMAR NEECK
*summa cum laude
*(Economics A.B.)
*(Public Policy Studies A.B. with Honors)

NAOMI MICHEL NERO
*(Psychology A.B. with Honors)
*(Neuroscience A.B.)

RORY PATRICK NEVINS
*cum laude
(Fundamentals: Issues and Texts A.B. with Honors)
(History A.B.)

YEEQIN MILLENNIUM NEW
(History A.B.)
(Economics A.B.)

ELEANOR FRANCES NEWMAN
*magna cum laude
(Economics A.B.)

NICHOLAS WAN-HSIUNG NEWTON-CHEH
*magna cum laude
(Economics A.B.)
(Political Science A.B.)

GRAHAM NG
(Cinema and Media Studies A.B.)

PAK LUN NG*
(Economics A.B.)

CELINE NGUYEN
*magna cum laude
(Economics A.B.)

KRISTI TU NGUYEN
(Biological Sciences S.B.)

MICHELLE NGUYEN
*cum laude
(Biological Chemistry S.B.)
(Chemistry A.B.)

QIYUN NI
*cum laude
(Economics A.B.)
(Statistics S.B.)

JALEN LAPAUL NICHOLS
(Sociology A.B.)
(Economics A.B.)

SAM ANDREW NICKSON
*cum laude
(Economics A.B.)

GABRIELA ISABEL NIKOLOV RICO
(English Language and Literature A.B.)

WARREN ALEXANDER NILES
(Computer Science S.B.)

SAMUEL JAMES NITKIN
*magna cum laude
(Economics A.B.)

WILLIAM BENJAMIN NODDINGS
*summa cum laude
(Economics A.B.)
(Psychology A.B.)

JONAH RICHARD NORWITT
*cum laude
(Sociology A.B. with Honors)
(Political Science A.B.)

KARINA CAITLYN NUGENT
*magna cum laude
(History A.B. with Honors)
(Romance Languages and Literatures A.B.)

ZEBEEB NUGUSE
*magna cum laude
(Environmental and Urban Studies A.B. with Honors)

KATHERINE MARY NURMINSKY
(Mathematics S.B.)

OLGA OBOLENETS
*magna cum laude
(Political Science A.B.)

KATHRYN PAIGE O'DONNELL
*cum laude
(Psychology A.B.)

CLAUDIA HO-CHING OEI
*summa cum laude
(Economics A.B.)
(Classical Studies A.B.)

JAYTON HO-TANG OEI
(Economics A.B.)
(Political Science A.B.)

MILES SCOTT OGIHARA
*summa cum laude
(Political Science A.B. with Honors)

BUDUKA KEVIN OGONOR
(Physics A.B.)

KEALOHA O. OGUNSEITAN
*magna cum laude
(Cinema and Media Studies A.B.)

JACOB SIMON OHANA
*cum laude
(Economics A.B.)

EMILY GRACE O'HEIR*
(Classical Studies A.B.)

ARTHUR JOHANNES APOLLINARE OIEN
(Economics A.B.)
(History A.B.)

ÇAĞDAŞ RUMET OKAY
(Economics A.B.)

SOPHIE O'KEEFE
(Biological Sciences S.B.)

CHINWE CHRISTINE OKERE
(Psychology A.B.)

THOMAS SAMUEL OKUN
(Mathematics S.B.)
(Economics A.B.)

ANDREA PAOLO OLIVEI
*summa cum laude
(Law, Letters, and Society A.B.)
(Political Science A.B. with Honors)

NICHOLAS MICHAEL OLOSKY
(Applied Mathematics S.B.)
(Economics A.B.)

DILLON JOHNSON O'LOUGHLIN
*magna cum laude
(Computer Science A.B.)
(Economics A.B.)

ZACHARY OLSON
(Economics A.B.)

KERRY ALISON O'MALLEY
(Computer Science S.B.)

ISABEL EMERSON O'MALLEY-KROHN
(Biological Sciences S.B.)

HADESSAH QUINN O'NEAL
(Sociology A.B. with Honors)

LILLIAN S. ONTIVEROS
(Biological Sciences A.B.)

TING HIN VICTOR OOI*
(Economics A.B.)

LORENZO RICHARD ORDERS
(Computer Science A.B.)

ALEXANDER ABRAHAM ORESKES
*summa cum laude
(Creative Writing A.B.)
(Classical Studies A.B.)

TESS ARMOND ORTEGO
(Political Science A.B. with Honors)
(Global Studies A.B.)

JACK HUNTER OSBORN
(Neuroscience S.B. with Honors)

MARY CHARLOTTE OSBORNE*
(Art History A.B.)

MARGARET ANNE O'SHEA
(Romance Languages and Literatures A.B.)

KEVIN ANTHONY O'SULLIVAN
(Biological Sciences S.B.)

SOFÍA OSUNA
(Economics A.B.)

KATHERINE ANN OTTENBREIT
(Mathematics S.B. with Honors)
(Astrophysics S.B.)

MADELINE MARIE OUIMET
*summa cum laude
(Near Eastern Languages and Civilizations A.B. with Honors)

ZIYU OUYANG
*cum laude
(English Language and Literature A.B.)
(Psychology A.B.)

LEAH MIDORI OVERMAN
(Mathematics A.B.)
(Psychology A.B.)

MADISON CASANDRA PAEZ
*cum laude
(Public Policy Studies A.B.)
(Law, Letters, and Society A.B.)

LANE CHRISTIAN PAINTER
(Economics A.B.)

TREVONY PALMER
(Economics A.B.)
(Psychology A.B.)

DAVID WINSTON PAN
(Computer Science S.B.)
(Mathematics S.B.)

VINCENT IRVING PAN
(Economics A.B.)

ANNIKA PANDEY
(Economics A.B.)

CHRISTOS ALEXANDER PAPANDREOU
(Economics A.B.)

LAURA ELIZABETH PAPE
*magna cum laude
*with global honors
(Public Policy Studies A.B. with Honors)

DANIEL ESPINDOLA PARAIZO
(Physics A.B.)
(Mathematics A.B.)

EMILY PARDO
*magna cum laude
(Psychology A.B.)
(Romance Languages and Literatures A.B.)

NICOLAS ALBERTO PARDO
(Economics A.B.)

KAVITA ABHAY PAREKH
(Biological Chemistry S.B. with Honors)

CHRISTINE PARK
(Economics A.B.)

CRYSTAL EUNJI PARK
(Linguistics A.B.)

LAUREN J. PARK
*magna cum laude
(Sociology A.B. with Honors)

MINA PARK
(Latin American and Caribbean Studies A.B. with Honors)

SEHYEON PARK
(Psychology A.B.)

LAURA ANN PARKER
(Environmental and Urban Studies A.B.)
(East Asian Languages and Civilizations A.B.)

MADELEINE VERONICA PARRISH
*magna cum laude
(Political Science A.B.)
(Critical Race and Ethnic Studies A.B. with Honors)

JOSEPHINE CHARLIE LAUTER PASSANANTI
(Computer Science S.B.)

JOYCE ESTELLA LAUTER PASSANANTI
(Computer Science S.B.)
(Media Arts and Design A.B.)

CYPRIEN PASTRÉ*
(Economics A.B.)

ISHAAN SHAILEN PATEL
*summa cum laude
(Economics A.B.)

PREEYA JAIMIN PATEL
*cum laude
(Public Policy Studies A.B. with Honors)

VEDANT PATHAK
(Mathematics S.B.)

THAMILINI PATHMARAJAH
(Neuroscience S.B.)

BRIDGET McGUINN PATTERSON
(Public Policy Studies A.B.)
(Psychology A.B.)

NICHOLAS JAMES PATTERSON*
(History A.B.)

MYLON SHALOM PATTON
(Political Science A.B.)
(Economics A.B.)

ALEXANDRA MATINA PATZAKIS
*cum laude
(Sociology A.B. with Honors)
(Global Studies A.B.)

HANNAH MARIE PAUL
(Sociology A.B.)

SARAH LAUREN CLEMENTE PEABODY
(Economics A.B.)

MAGUIRE PECCI
(Economics A.B.)

DIEGO VINCENT PEDULLA-SMITH
(Economics A.B.)

ALESSANDRA PEEK
(Economics A.B.)

LINQUAN PENG
(Economics A.B.)
(Statistics A.B.)

JULIANNA LINDA PEREIRA
(Economics A.B.)

SAMUEL PETRUZZI
(Mathematics S.B.)

KHANH NAM PHAM
•summa cum laude
(Mathematics S.B. with Honors)
(Physics A.B.)

JOHN PAUL J. PHILLIPS
(Physics A.B. with Honors)

JENNIFER YIN PHU
(Economics A.B.)
(Chemistry A.B.)

EMMA ABIGAIL PICKER
(Romance Languages and Literatures A.B.)

JORDAN MATTHEW PIERCE
(Economics A.B.)
(Philosophy A.B.)

LIVA HANSON PIERCE
•summa cum laude
(Creative Writing A.B.)
(Gender and Sexuality Studies A.B.)

SAVANNAH ALEXIS PINEDO
(Astrophysics S.B.)

CHRISTINA JULIA PIRROTTA
(Molecular Engineering S.B. with Honors)

JOHN ANGUS PATRICK PITTOCK
(Economics A.B.)
(Philosophy A.B.)

NAOMI ARIADNE PLITZKO SCHERER
•magna cum laude
(Psychology A.B.)
(Theater and Performance Studies A.B.)

SOPHIE ADELE PLOTKIN
(Anthropology A.B. with Honors)

ALEXANDER SIMON POLISSKY
(Computer Science S.B.)

DERRICK POON
(Economics A.B.)

TUDOR GABRIEL POPESCU
(Economics A.B.)

MOLLY LOUISE PORTWOOD
•cum laude
(Philosophy A.B. with Honors)
(Political Science A.B. with Honors)
(Gender and Sexuality Studies A.B. with Honors)

PRANATHI SIVA POSA
(Public Policy Studies A.B. with Honors)

SHASHANK SAI POTINENI
(Mathematics S.B.)
(Economics A.B.)

BRIGITTE AMALIA POTTER
(Economics A.B.)
(Creative Writing A.B. with Honors)

ABBEY MARIE POUBA
(Computer Science S.B.)

NOAH MICHAEL POWELL
•magna cum laude
(History A.B.)

ASHWIN SUNIL PRABHU
(Economics A.B.)

PRANAV KRISHNA SAI PRADEEP
(Economics A.B.)

ARNAV PRASAD
(Mathematics S.B.)

DILLAN PRASAD
•magna cum laude
(Neuroscience A.B.)

NAINA PRASAD
(Economics A.B.)

ANDREW AUSTIN PRESHER
(Economics A.B.)

MATTHEW REAGAN PRESUTTI
(Economics A.B.)

ANNE EISSLER PRITIKIN
•summa cum laude
(Creative Writing A.B. with Honors)
(Cinema and Media Studies A.B. with Honors)

JACOB WAYLAND PROCTOR-BONBRIGHT
(Neuroscience A.B.)

ALEX SONGUEY PU
•magna cum laude
(Economics A.B.)

SHIV PURI
(Economics A.B.)

NICHOLAS C. PURPLE
(Mathematics S.B.)
(Economics A.B.)

ANDREW DAVID PYPER
•cum laude
(Economics A.B.)
(Political Science A.B.)

DAN G. QI
(Economics A.B.)

GRACE QING
(Economics A.B.)

YUTONG QING
(Mathematics S.B. with Honors)
(Physics A.B. with Honors)

FANGZHOU QIU
(Economics A.B.)

HAILEY QU
(Computer Science S.B.)

MATTHEW LOUIS QUAGLIA
(Economics A.B.)

DIEGO QUESADA
•summa cum laude
(Law, Letters, and Society A.B.)
(Sociology A.B. with Honors)

RYAN MATTHEW QUINN
(Economics A.B.)

NICOLE MARIE RADOSTI
(Economics A.B.)
(Psychology A.B.)

KESHAV RAGHU
•magna cum laude
(Economics A.B.)

ALI RAHMAN
(Molecular Engineering S.B.)
(Biological Sciences A.B.)

RAHIM RAJA
(Molecular Engineering S.B. with Honors)
(Physics A.B.)

LUKE ALEXANDER RAJKOVIC
(Economics A.B.)

PREECHATORN RAKPHONGPHAIROJ
(Economics A.B.)

NIKHIL RAMASWAMY
(Statistics S.B.)
(Economics A.B.)

DILLON TIANYU RAMLOCHUN
(Economics A.B.)

ERICA MALEAH RAMOS
•cum laude
(Comparative Human Development A.B.)

WILLIAM ALEXANDER RAMOS
(Molecular Engineering S.B.)

AUBRIANNA SOPHIA STANDLEA RAMSLAND
(Biological Sciences S.B. with Honors)
(Biological Chemistry S.B.)

ANANDITA RANA
(Economics A.B.)

ISABELLA RANA
•cum laude
(Neuroscience S.B.)
(Linguistics A.B.)

OLIVER SCOTT RANAWAKE
(Creative Writing A.B. with Honors)

ISAAC ALEX RAND
(Geographical Sciences A.B. with Honors)

GAYATHRI VADHINDRAN RAO
(Creative Writing A.B. with Honors)
(Linguistics A.B.)

GOWRI VADHINDRAN RAO
•magna cum laude
(Linguistics A.B. with Honors)

BRINDA RAO-POTHURAJU
•summa cum laude
•with global honors
(Classical Studies A.B. with Honors)
(English Language and Literature A.B. with Honors)

BENJAMIN LEE RATCHFORD
•magna cum laude
(Biological Chemistry S.B.)
(Biological Sciences A.B.)
(Chemistry A.B.)

ANA RATH
(Economics A.B. with Honors)

NAVIN RATH
(Economics A.B.)

SASHANK RAYAPUDI
(Economics A.B.)

MARA THERESA RAYGOR
•cum laude
(Comparative Human Development A.B.)
(English Language and Literature A.B.)

AMANDA KAROLINA REDFERN-TAUBE
(Public Policy Studies A.B. with Honors)

BETHANY ROSE REGNERUS
(Biological Sciences S.B. with Honors)

NICOLE REGUEIRA
(Economics A.B.)
(Political Science A.B.)

JACOB EUGENE REIBER
(Biological Sciences A.B.)
(Psychology A.B.)

ROBERT WILLIAMS REID
•cum laude
(Philosophy A.B.)
(Economics A.B.)

EMMA JOSEPHINE REILLY
(Public Policy Studies A.B.)
(Linguistics A.B.)

VICTOR REN*
(Economics A.B.)

ISABEL MARIE REYES
•cum laude
(Sociology A.B. with Honors)
(Critical Race and Ethnic Studies A.B. with Honors)

JACQUES PUCHEU REYNOIR
(Economics A.B.)

ABIGAIL RAVEN NOELANI REYNOLDS
•cum laude
(Biological Sciences A.B.)

DILYN MIKAYLA REYNOLDS
(Economics A.B.)

SIMON RHODES
(Economics A.B.)
(Philosophy A.B.)

GRACE ANNE RICHARDS
(Statistics S.B.)

JULIA ALLISON RICHARDSON
(Economics A.B.)
(History A.B.)

CLAUDIA ELEANOR RICHOUX
(Computer Science S.B.)

BRADY AUSTIN RIDER
(Visual Arts A.B.)

BRETT HAYDEN RIEGLER
(Economics A.B.)

WILLIAM BRIAN RIGNEY
(Environmental and Urban Studies A.B.)
JUAN ANDRÉS RINCÓN
(History A.B.)
TIMOTHY J. RITTER
•magna cum laude
(Economics A.B.)
(Law, Letters, and Society A.B.)
MYA ALEXÍS RÍVERA
(Political Science A.B.)
ISABELLA CAROLINA RIVERA VOLQUEZ
(Sociology A.B. with Honors)
CHARLES STEPHEN ROBERTS
(Economics A.B.)
MAKAI JABALI ROBINSON
(Economics A.B.)
STANISLAVA RODIONOVA
(Political Science A.B. with Honors)
ALEXANDER KYLE RODRIGUEZ
•magna cum laude
(Political Science A.B. with Honors)
ALEXANDER WOLFGANG RODRIGUEZ
(Biological Sciences A.B.)
AUDREY LYNN RODRIGUEZ
(History A.B.)
CRISTIAN EDDY RODRIGUEZ
(Economics A.B.)
JESSICA RODRIGUEZ
•cum laude
(Environmental Science S.B. with Honors)
MOISES DAVID RODRIGUEZ CRUZ
(Critical Race and Ethnic Studies A.B. with Honors)
(Gender and Sexuality Studies A.B.)
MASON PHILIP RODRIGUEZ RAND
(Molecular Engineering S.B.)
BRYCE RUCKER ROGERS
(Comparative Human Development A.B.)
KENNETH ROGERS
(Economics A.B.)
SUMMER MIRANDA ROMERO
(Psychology A.B.)
RUBY ANN RORTY
•magna cum laude
(Economics A.B.)
(Environmental and Urban Studies A.B. with Honors)
JACQUELINE GABRIELLE ROSA
(Political Science A.B.)
NICHOLAS CARTER ROSE
(Computer Science A.B.)
(Philosophy A.B.)
JUDE PHILIP ROSEN
(Physics A.B.)
JASON SCOTT ROSENBACH
(Economics A.B.)
ALEX WILSON ROSENCRANCE
•summa cum laude
(Biological Sciences A.B.)
AZARA KATHERINE ROSENOW
(Economics A.B.)
(Comparative Human Development A.B.)
TIMNAH ROSENSHINE
•magna cum laude
(Visual Arts A.B. with Honors)
(Religious Studies A.B.)
CHLOE JESSICA ROSKE
•summa cum laude
(Psychology A.B. with Honors)
ANNA MARIE ROSLONIEC
(Cinema and Media Studies A.B.)
ALEXANDER JOSEPH TINASHE ROSS
(Physics A.B.)
BENJAMIN SAMUEL ROSS
(History A.B.)
JULIANNA EVE ROSSI
•magna cum laude
(Political Science A.B. with Honors)
ESFANDIAR ROUHANI
(Economics A.B.)
(Philosophy A.B.)
DANIEL RICHARD ROWE
(Economics A.B.)
(Creative Writing A.B. with Honors)
DONGKE RUAN
(Economics A.B.)
KYLE THOMAS RUARK
(Molecular Engineering S.B.)
AISHA RUBIO
(Economics A.B.)
LIONEL ALEXANDER RUBIO
(Public Policy Studies A.B.)
(Geographical Sciences A.B.)
LUIS FELIPE RUBIO*
(Linguistics A.B.)
ADRIAN KYLE RUCKER
(Sociology A.B. with Honors)
JOHN CLAUD VALENTINE RUDER
(Visual Arts A.B.)
(Gender and Sexuality Studies A.B. with Honors)
ROMAN ARIEL RUIZ
(Global Studies A.B. with Honors)
(Public Policy Studies A.B.)
NIELS ARTHUR RUPF
(Mathematics A.B.)
SAMUEL CALEB RUSSO
•cum laude
(Biological Chemistry S.B. with Honors)
SEAN RICHARD RYAN
(Mathematics A.B.)
MICHAEL KENNETH RYTER
(Economics A.B.)
AMIR SHADAN SAABNEH
(Economics A.B.)
NICHOLAS SEREN SAAH
(Economics A.B.)
(Psychology A.B.)
MATTHEW HENRY SABADOS
(Biological Sciences S.B. with Honors)
JONATHAN ANDREW SABATH*
(Environmental and Urban Studies A.B.)
LARA PRIYA SACHDEVA
•cum laude
(Political Science A.B. with Honors)
(Theater and Performance Studies A.B. with Honors)
RAHMA SAFRAOUI
(Economics A.B.)
RUHI SAH
(Computer Science A.B.)
UDAY SAHARIA
(Computer Science S.B.)
(Economics A.B.)
JIBRAN SAHIBZADA
(Economics A.B.)
NEHİR ŞAHİNOĞLU
•cum laude
(Economics A.B.)
(Psychology A.B.)
MAX ACHEBE SAINTFORT
(Philosophy and Allied Fields A.B.)
LUIS EDUARDO SALAS
(Economics A.B.)
(Psychology A.B.)
ANGEL EDUARDO SALAZAR
(Economics A.B.)
OMAR SALINAS
(Chemistry S.B. with Honors)
(Biological Sciences A.B.)
SARA NICOLE SALOMON
(Neuroscience A.B.)
SOPHIA FRANCESCA SALVATO
•summa cum laude
(English Language and Literature A.B. with Honors)
(Critical Race and Ethnic Studies A.B. with Honors)
SARA LYNN SALVINO
(Economics A.B.)
FAITH ANNE LAURETA SANCHEZ
(Sociology A.B. with Honors)
GABRIEL SÁNCHEZ AINSA
•magna cum laude
(Philosophy A.B. with Honors)
(Fundamentals: Issues and Texts A.B. with Honors)
JOSE LUIS SANCHEZ MONTALVO
(Biological Sciences A.B.)
HARSHITA RAJU SANGARAJU
(Economics A.B.)
JESSE SANTANA
(Molecular Engineering S.B.)
(Chemistry S.B.)
EDWIN SAUL SANTOS
(Mathematics S.B.)
(Philosophy A.B.)
ALICE SAPAROV
(Biological Sciences A.B.)
AMARA SARAO
(Economics A.B.)
BENJAMIN THOMAS SARASIN
•summa cum laude
(Economics A.B.)
(Public Policy Studies A.B. with Honors)
DOĞA SARİER
(Economics A.B.)
(Art History A.B.)
SPENCER ROBERT SARTIN
(Economics A.B.)
LEELA SARUKKAI
(Creative Writing A.B.)
(Economics A.B.)
DILA SASMAZ
(Economics A.B.)
(Statistics A.B.)
EMMA KATHERINE SASS
(Biological Sciences S.B.)
NATHAN GABRIEL SATTAH
•magna cum laude
(Biological Sciences A.B.)
ASHLEY MADISON SAYADIAN
(Economics A.B.)
ANNA SCARLATO
•magna cum laude
(Economics A.B.)
JASMINA OSBORNE SCEKIC
(Mathematics S.B.)
SEBASTIAN ELIAS SCHAFER
(Statistics S.B.)
(Philosophy and Allied Fields A.B.)
BENJAMIN JACOB SCHALL*
(Philosophy A.B.)
DAVID AUERBACH SCHALOP
(Economics A.B.)
(Art History A.B.)
KELLY BRAUNE SCHASCHL
•magna cum laude
(Biological Sciences A.B.)
(Neuroscience A.B.)
ANDREW TODD SCHILDCROUT
•magna cum laude
(History, Philosophy, and Social Studies of Science and Medicine A.B. with Honors)
ANNALISE ERIN SCHMIDBAUER
(Anthropology A.B.)
(Creative Writing A.B.)
IVAN YOHJI SCHMIDT
(Biological Sciences A.B.)
(Economics A.B.)
GABRIEL SCHNEIDER
(Biological Sciences A.B.)
GABRIEL DICK SCHORR
(Philosophy A.B.)
(Political Science A.B.)
ADRIAN LORENZ SCHWALBE
(Comparative Literature A.B. with Honors)
DAVID JAMES SCHWARTZ
(Economics A.B.)
HARRIS FREDERICK SCHWARTZ
(History A.B.)

HARRISON JOSEPH SCOTT
(Economics A.B.)

NEVE ELISABETH SCOTT
(Creative Writing A.B. with Honors)
(Political Science A.B.)

CELIA ANNE SCOWCROFT
(Classical Studies A.B.)

REBECCA JANE SCURLOCK
•summa cum laude
(Economics A.B. with Honors)
(Statistics S.B.)

JEREMIAH KILIANY SEARS
(Fundamentals: Issues and Texts A.B.)

SADIE GRACE SEDDON-STETTLER
(Physics A.B. with Honors)
(Astrophysics S.B.)

ISAAC ETHAN SEGAL
(Mathematics S.B.)
(Economics A.B.)

ESELA MIRIAM ESI SEGBEFIA
(Public Policy Studies A.B.)

ESEME MIRANDA AWUSI SEGBEFIA
•magna cum laude
(Sociology A.B.)

MICHAEL ALEXANDER SEIDL
(Economics A.B.)

ANNA CATHERINE SELBREDE
•summa cum laude
(Anthropology A.B. with Honors)
(Public Policy Studies A.B. with Honors)

ANNE LOUISE SENSENIG
(Economics A.B.)

NICOLE ASHLEY SERGIWA
(Biological Sciences A.B.)

MAX HENRY SERVETAR
(Philosophy A.B. with Honors)

YUXIN SHA
•cum laude
(Computer Science S.B. with Honors)
(Statistics A.B.)

NOAH SAAD SHAAR
(Economics A.B.)

CLAIRE DAILEY SHACKLEFORD
(Political Science A.B.)

NIRALEE DHANPAL SHAH
•cum laude
(Economics A.B.)

RITIK SHAH
•magna cum laude
(Biological Sciences S.B.)

ROMA MILIND SHAH
(Neuroscience A.B.)
(Public Policy Studies A.B.)

MAYA SHALOM
(Mathematics S.B.)

ALEKSANDRE SHARASHENIDZE
•magna cum laude
(Economics A.B. with Honors)

NEERAJ KRISHNA SHARMA
•cum laude
(Economics A.B.)

ATHA SHAROD*
(Public Policy Studies A.B.)

AADEESH K. SHASTRY
(Computational and Applied Mathematics S.B.)
(Statistics S.B.)
(Economics A.B.)

SAMUEL GEORGE SHATZKIN
•cum laude
(Computer Science S.B.)

ELIZABETH GRACE SHAW
(Biological Sciences A.B.)
(Public Policy Studies A.B.)

RYAN MICHAEL SHEA
(Molecular Engineering S.B.)

ALISON HALEY SHEEHY
(Economics A.B.)
(Psychology A.B.)

ARIF SHEHABUDDIN
•cum laude
(Economics A.B.)

ANDREW JE-LI SHEN
•summa cum laude
(Economics A.B.)
(History A.B. with Honors)

ROGER FORREST SHEN
•cum laude
(Economics A.B.)

JASON DEANE SHEPPARD
(Economics A.B.)

ANGELA SHI
(Psychology A.B.)

EVELYN S. SHI
(Visual Arts A.B.)

JERRY L. SHI*
(Economics A.B.)

KAREN SHI
(Public Policy Studies A.B. with Honors)

JOÃO FRANCISCO SHIDA
•summa cum laude
(Molecular Engineering S.B. with Honors)
(Physics A.B.)

STELLA MARIA SHIFFRIN
•cum laude
(Psychology A.B.)

DARIA SHIFRINA
(Computer Science S.B.)
(Linguistics A.B.)

VIRGINIA MURPHY SHORB
(Cinema and Media Studies A.B.)

YVES SHUM
(Computer Science S.B.)

ADRIANA MARIE SHUTLER
(Economics A.B.)
(English Language and Literature A.B.)

AAZER SIDDIQUI
•magna cum laude
(Philosophy A.B.)

SAHAR SIDDIQUI
(Economics A.B.)
(Psychology A.B.)

JARED C. SIEGEL
•magna cum laude
(Physics A.B.)
(Astrophysics S.B. with Honors)

ISAAC SALVADOR SIERRA
(Astrophysics S.B.)

JACK ISAAC SILBER
(Economics A.B.)

ANA LEAH SILBERG
(Neuroscience S.B.)

ESTEBAN SILVA TERRASSA
•summa cum laude
(Mathematics S.B.)

ANA ELENA SIMON
(Political Science A.B. with Honors)

ANDREW WILLIAM SIMON
(Economics A.B.)
(Public Policy Studies A.B. with Honors)

ASHLEY LILLIAN SIMONOFF
(Geophysical Sciences A.B.)

STELLA FRANCES SIMOTAS
(Chemistry A.B.)

EMMA JEAN SIMPSON
(History A.B.)

SARA JUDY SINGER
(Biological Sciences S.B.)

DEVAN KRISHN SINGH*
(Philosophy A.B.)

GURVEER SINGH
(Economics A.B.)

HARSHVARDHAN SINGH
(Physics A.B.)

REVA SHREE SINGH
(Economics A.B.)
(Creative Writing A.B. with Honors)

ROHAN AJAY SINGH
(Economics A.B.)

ALI EMRE SIVASLIGIL
(Economics A.B.)

JESSICA RILEY SJOBECK
(Economics A.B.)

HANNAH GRACE SKOBE
(Astrophysics S.B.)
(Physics A.B.)

SEBASTIJAN SATCHELL SKOKO
•cum laude
(Economics A.B.)

CATHERINE DALY SKUBIZ
(Biological Sciences S.B.)

SABRINA ILANA SLAGOWITZ
•cum laude
(History A.B. with Honors)

ELIZABETH RUTH SMITH
(Biological Sciences A.B.)

EMILY KATHERINE SMITH
(Biological Sciences A.B.)

EMMA WRAY SMITH
(Environmental Science S.B.)
(Biological Sciences A.B.)

GABRIELLE HANNA SMITH
•cum laude
(Political Science A.B.)
(English Language and Literature A.B.)

JUSTIN MATTHEW SMITH
(Mathematics S.B.)
(Economics A.B.)
(Statistics S.B.)
(Computational and Applied Mathematics S.B.)

NASIR TAJID SMITH
(Comparative Human Development A.B.)

SCOTT MICHAEL SMITH
(Political Science A.B. with Honors)
(Public Policy Studies A.B.)

SHAI PERRY SMITH
(Neuroscience S.B.)
(Psychology A.B.)

JASPER MARQUEZ SNOWDEN
(Public Policy Studies A.B. with Honors)

ÁNGEL SOBA
•cum laude
(Environmental and Urban Studies A.B. with Honors)

JONAH SARIEL SOBEL
(Physics A.B.)
(Molecular Engineering S.B.)

HEEUN SOH
(Philosophy A.B.)

MOLLY ELIZABETH SOKOTA
(Mathematics A.B.)
(Economics A.B.)

HAKAN SOLAK
•magna cum laude
(Mathematics S.B.)

CHRISTOPHER BOMIN SONG
(Neuroscience A.B.)

JINGXUAN SONG
•cum laude
(Mathematics S.B. with Honors)
(Neuroscience A.B.)

KEVIN SONG
(Sociology A.B. with Honors)

VERONICA JHO SONG
•summa cum laude
(Economics A.B.)
(Statistics A.B.)

YUNXIANG SONG
•summa cum laude
(Physics A.B.)

SERGEY SONKIN
(Computer Science S.B.)
(Statistics A.B.)

INGIE KHALED SOROUR
(Neuroscience A.B.)

EMMANUEL SOSA-CRUZ
(Psychology A.B.)

SINDURI SOUNDARARAJAN
(Environmental and Urban Studies A.B.)
(Public Policy Studies A.B.)

LUCAS SILVA E SOUZA
(Economics A.B.)

JULIA RACHEL SPANDE
•summa cum laude
(Creative Writing A.B. with Honors)
(Environmental and Urban Studies A.B.)

JODE RYDER SPARKS
*cum laude
(Cinema and Media Studies A.B. with Honors)

MILES JULIAN SPENCER
*cum laude
(Neuroscience S.B.)

SELENA DANIELLE SPENCER
(Political Science A.B.)
(Critical Race and Ethnic Studies A.B. with Honors)

SHARANYA SRINIVASAN
(Economics A.B.)
(Visual Arts A.B.)

ANDREW FERGUSON STAHL
(Philosophy A.B. with Honors)

MICHAEL CRESTON STEFFEN
(Theater and Performance Studies A.B.)

KLAIRE FRANCIS STEFFENS
(Public Policy Studies A.B.)

AARON PAUL STEIGER
*magna cum laude
(Astrophysics S.B. with Honors)

ANTHONY AUGUSTUS STENZEL
(Political Science A.B.)

CALEIGH MILLICENT STEPHENS
(English Language and Literature A.B. with Honors)

ALEXANDRA STEVANOVICH*
(Psychology A.B.)

OONAGH SOPHIE STEVANS*
(Political Science A.B.)
(History A.B.)

ANNA DALTON STONE
*cum laude
(Neuroscience A.B.)
(Psychology A.B.)

VANN ALLEN STRASEN
(Economics A.B.)
(Computer Science S.B.)

HARRY THOMAS PETER STRAUSS
(Economics A.B.)

LUCA AIDAN STROHMEIER
(Political Science A.B.)
(Germanic Studies A.B.)

LIANNE PEARL STROTHER
(Economics A.B.)

JULIAN EDWARD STUART-BURNS
*summa cum laude
(Fundamentals: Issues and Texts A.B. with Honors)

ALEXA CHARLA STURROCK
(Economics A.B.)

MEI-YI SU
(Economics A.B.)

HANNAH SANGEETA SUBRAMANIAM
*cum laude
(Neuroscience A.B.)

YAT CHUN SUEN
*summa cum laude
(Economics A.B.)

MAXIMILLIAN HANNIBAL SUGRUE
(Economics A.B.)

ZIHAO SUI
*summa cum laude
(Biological Chemistry S.B.)
(Biological Sciences A.B.)

YAEL SULKIN
(Computer Science S.B.)

KEVIN SUN
(Economics A.B.)

EDWIN JOSEPH SURESH
*magna cum laude
(Mathematics S.B.)
(Computer Science S.B.)

CHARLOTTE FRANCES SUSSER
(Classical Studies A.B. with Honors)
(Creative Writing A.B. with Honors)

CALEB HEARST SUSSMAN
(History A.B. with Honors)

BRENNAN ROBERT SZABO
*magna cum laude
(History A.B. with Honors)

ARIAN TABIBIAN
*magna cum laude
(Economics A.B.)

KRISHNAVENI TADI
(Economics A.B.)

JORDAN ELENA TAHA
*summa cum laude
(Economics A.B.)
(English Language and Literature A.B.)

KATHERINE TAI
*magna cum laude
(Economics A.B.)
(Statistics A.B.)

CHENWEI TANG
(Biological Sciences A.B.)
(Computer Science A.B.)

CHRISTOPHER H. TANG
(Statistics A.B.)

RENYI TANG
(Mathematics S.B.)

ERIC JAMES TANGEMAN
*summa cum laude
(Economics A.B.)

RAHUL NAIDU TANNA
(Economics A.B.)
(Public Policy Studies A.B.)

ALY SALAH MAHMOUD MUHAMMAD TANTAWY
(Near Eastern Languages and Civilizations A.B.)

AHIT KAAN TARHAN
(Chemistry S.B. with Honors)

MAXWELL WILLIAM TAUB
(Chemistry S.B. with Honors)

PATRICK ANDREW TAYLOR
(Public Policy Studies A.B.)

LUCY BELLA TEAFORD
*magna cum laude
(Biological Sciences A.B.)

SARIKA TEMME-BAPAT
(Biological Sciences A.B.)
(Statistics S.B.)

RACHEL LYNN TERHAAR
*summa cum laude
(Neuroscience A.B.)

JUNI ELOISE TERRY
*magna cum laude
(Computer Science A.B.)

CHRISTINA CAROLYN TETRICK
(Religious Studies A.B. with Honors)
(Economics A.B.)

MADISON AUDREY HOÀNG MAI THÂN
(English Language and Literature A.B. with Honors)
(Statistics A.B.)

SOPHIA SRIVASTAVA THANOS
(Neuroscience S.B.)

JONATHAN DAVID THEIN
*cum laude
(Neuroscience A.B.)
(Psychology A.B.)

THANANUCH THEPKANJANA
*cum laude
(Economics A.B.)
(Public Policy Studies A.B. with Honors)

JULIETTE MARIELLE THIBODEAU
*cum laude
(Biological Sciences A.B.)

NICHOLAS SCOTT THOM
*magna cum laude
(Molecular Engineering S.B.)

DESHAWN SCOTT THOMPSON*
(Biological Sciences A.B.)

LAUREN MONICA THOMPSON
(Neuroscience A.B.)
(Psychology A.B. with Honors)

AMY LIZ TIAN*
(Biological Sciences A.B.)
(Public Policy Studies A.B.)

PERSEPHONE J. TIAN
*magna cum laude
(Biological Sciences A.B.)

LUKE JOHN TIERNEY
(Classical Studies A.B.)

ELI OWEN TIMONER
(Philosophy A.B.)
(Creative Writing A.B.)

PAULIUS TOLOČKA
*magna cum laude
(Economics A.B.)
(Statistics S.B.)

HELEN MARIE TOMASSON
(Chemistry A.B.)

FEDERICO TONDOLO
(Computer Science A.B.)

ANGEL A. TORO
(Economics A.B.)
(Psychology A.B.)

NARISA CAROLINE TRABOSH
(Molecular Engineering S.B.)
(Biological Sciences A.B.)

MELISSA EMRA TRACY
*magna cum laude
(Biological Sciences S.B. with Honors)

TAM MINH TRAN
*summa cum laude
(Computer Science A.B.)
(Economics A.B.)

PHUONG KHANH TRAN NGUYEN
(Mathematics S.B.)
(Molecular Engineering S.B. with Honors)

KATHERINE ROSE TRESKOW
(English Language and Literature A.B.)

AN THI HANH TRINH
(Geographical Sciences A.B. with Honors)
(Environmental and Urban Studies A.B. with Honors)

WILLIAM MORAN TRLAK
(Comparative Literature A.B.)

ELLA MARIE ANNE TROTTER
(Anthropology A.B. with Honors)

SARANYA TURIMELLA
*cum laude
(Economics A.B.)

GWYNETH LILY TURNER
*summa cum laude
(Medieval Studies A.B. with Honors)
(History A.B. with Honors)

GRACE ELIZABETH TUTTLE
(Economics A.B.)
(Psychology A.B.)

SOD-UUL MICHAEL TUVSHINSAIKHAN
(Economics A.B.)
(Philosophy A.B.)

GEORGIOS TZORTZIS
*summa cum laude
(Economics A.B.)

ERIS ULAJ
(Mathematics S.B.)
(Economics A.B.)

AUDREY ELISE UNVERFERTH
*summa cum laude
(Russian and East European Studies A.B. with Honors)
(Law, Letters, and Society A.B.)

FELIPE URRUTIA
*summa cum laude
(Fundamentals: Issues and Texts A.B.)
(Philosophy A.B.)

ROBERT VINCENT VAIL
(Public Policy Studies A.B.)

DANTE B. VAISBORT
(Classical Studies A.B. with Honors)

XAVIER MANUEL VALENCIA
(Neuroscience S.B.)

SUNITHA VALLINAYAGAM
(Public Policy Studies A.B.)
(Sociology A.B.)

DANIELLA VALVERDE
(Statistics A.B.)

EMMA KATHLEEN VAN LIESHOUT
*summa cum laude
(Public Policy Studies A.B. with Honors)
(Economics A.B.)

JESSICA SUE LERATO VANAHILL
(Visual Arts A.B.)

KIMBERLY PATRICIA VANCE
(Fundamentals: Issues and Texts A.B. with Honors)
(Law, Letters, and Society A.B.)

JASON S. VANGER
•magna cum laude
(Philosophy A.B. with Honors)
(History A.B.)

TEJA VANJARI
(Economics A.B.)
(Statistics S.B.)

SONNY ALICIA VARELA
(Economics A.B.)

JESSICA GUADALUPE VARGAS
(Comparative Human Development A.B.)

LUIS FELIPE VELASCO
(Economics A.B.)

PETER JARED VELIC*
(Economics A.B.)

SANJANA SANKARI VENKITTU
(Biological Sciences A.B. with Honors)
(Anthropology A.B.)

SUHAS VENNAM
(Economics A.B.)
(Statistics S.B.)

ERICA ANN VERCESSI
(Economics A.B.)
(Psychology A.B.)

GRECHELL VERDECIA GONZALEZ
(Biological Sciences A.B.)
(Economics A.B.)

CATHERINE CAMERON VERONIS
•summa cum laude
(History A.B. with Honors)
(Economics A.B.)

DANIEL VESECKY
(Public Policy Studies A.B.)

SOPHIE MIRANDA VEYS
(Computer Science S.B.)

YURI YUKIO VIEIRA SUGANO
(Neuroscience S.B. with Honors)

RACHEL NICOLE VIGIL
(Environmental and Urban Studies A.B. with Honors)

AADITHYA VIJAY
•summa cum laude
(Economics A.B.)

VICTORIA VILLALBA
(Molecular Engineering S.B.)

CHRISTIAN VILLANUEVA
•summa cum laude
(Environmental and Urban Studies A.B. with Honors)
(Geographical Sciences A.B. with Honors)

NATHANIEL VILLARINA
•magna cum laude
(Philosophy and Allied Fields A.B.)

ALEXANDER ABRAHAM VINAROV
•cum laude
(Environmental Science S.B. with Honors)

HARISH VISHNURAMAN
(Economics A.B.)

SANJANA VISWANATHAN
(Economics A.B.)
(Astrophysics A.B.)

ALEXIS CHRISTINE VITIELLO
(Biological Sciences A.B.)

DIOGO FILIPE VIVEIROS
(Economics A.B.)

PAULA VIZA GOMES
(Biological Sciences S.B. with Honors)

DAYAN VIZOSO
(Political Science A.B.)

OLIVIA CATHERINE VIZZINI
•cum laude
(Biological Sciences A.B.)

MADELEINE L'ENGLE VOIKLIS
(Anthropology A.B. with Honors)

SEBASTIAN SCHENK VON STAUFFENBERG*
(Philosophy A.B.)

SAMUEL KYE WEI VOON
(Economics A.B.)
(Political Science A.B. with Honors)

ARJUN VORUGANTI
(Philosophy and Allied Fields A.B.)

JASON WILLIAM VRBANCIC
(Economics A.B.)

NATALIE CLAIRE WAGNER
(Law, Letters, and Society A.B.)

VICTORIA SAMIHA WAHBA
(Economics A.B.)

ROSALIE ANNE WAKELY
(History, Philosophy, and Social Studies of Science and Medicine A.B.)
(Romance Languages and Literatures A.B.)

AVIVA VICTORIA WALDMAN
•cum laude
(English Language and Literature A.B. with Honors)

KAITLYN EMILY WALLACE
•summa cum laude
(Psychology A.B. with Honors)
(Biological Sciences A.B.)

JULES AINSLEY WALLER
(Comparative Human Development A.B.)

JACQUELINE LEE WALTER
•cum laude
(Environmental and Urban Studies A.B.)

CALVIN RICHARD WALTERS
(Economics A.B.)

DAHLIA ELISE WALTERS
(Biological Sciences A.B.)

MELANIE L. WALTON
(Psychology A.B.)

ELAINE DUO WAN
•magna cum laude
(East Asian Languages and Civilizations A.B.)
(Computer Science A.B.)

ALLAN REN WANG
(History A.B. with Honors)

ANNIE WANG
•cum laude
(Economics A.B.)
(History A.B.)

ANYA WANG
•magna cum laude
(Biological Sciences A.B.)

ANYI WANG
•magna cum laude
(Economics A.B.)
(Statistics S.B.)

AUSTIN WANG
•summa cum laude
(Economics A.B.)

DANIEL KAIPING WANG
•cum laude
(Mathematics S.B.)
(Economics A.B.)

HANYI WANG
(Economics A.B.)

JIAHUI WANG
(Economics A.B.)
(Philosophy A.B.)

JIZHOU WANG
•summa cum laude
(Economics A.B.)
(Statistics A.B.)

JONATHAN DAVID WANG
•cum laude
(Economics A.B.)

MASON LONG WANG
•summa cum laude
(Computer Science S.B.)
(Mathematics A.B.)

MINGJI WANG
(Music A.B.)

NATALIE WANG
(Political Science A.B.)

PETER WANG
(Biological Sciences S.B. with Honors)

XIAOMENG WANG
•magna cum laude
(Computational and Applied Mathematics S.B.)
(Statistics A.B.)

YAO WANG
(Biological Sciences A.B.)

ZACHARY L. WANG
(Computer Science S.B.)

ZICHUN WANG
•magna cum laude
(Environmental and Urban Studies A.B.)
(Philosophy A.B.)

KEGAN RODGER WARD
•cum laude
(Law, Letters, and Society A.B.)
(Political Science A.B. with Honors)

ZOE TAYLOR WASSERMAN
(Economics A.B.)

CARSON RICHARD WEEKLEY
•cum laude
(Economics A.B.)

ABIGAIL FONG WEIMER
(History, Philosophy, and Social Studies of Science and Medicine A.B.)

BENJAMIN LEWIS WEINBERG
(Mathematics S.B.)
(Economics A.B.)

HARRISON ASHER WEINSTEIN*
(East Asian Languages and Civilizations A.B.)
(Philosophy A.B.)

PATRICIA ANN WEINSTEIN
(Biological Sciences A.B.)

BENJAMIN J. WEINTRAUB*
(Computer Science A.B.)

CALEB J. WEIS
(Mathematics S.B.)
(Economics A.B.)

ALEXANDER DAVIS WEISSMAN
•summa cum laude
(Law, Letters, and Society A.B.)

TABITHA C. WELCH
(Physics A.B. with Honors)

HANKUN WENG
(Philosophy and Allied Fields A.B.)
(Economics A.B.)

DEVON WENZEL
•with global honors
(English Language and Literature A.B. with Honors)
(Romance Languages and Literatures A.B.)

LEONID RICHARD WEST
(Classical Studies A.B. with Honors)

JACK WILLIAM WESTHEAD
(Psychology A.B. with Honors)

JONATHAN CRAIG WHITE
(Theater and Performance Studies A.B. with Honors)
(Jewish Studies A.B. with Honors)

BENJAMIN BRIAN WHITTAKER
•magna cum laude
(History A.B.)

ETHAN THOMAS WILLIAMS
(Mathematics S.B. with Honors)

EVAN JEROME WILLIAMS
•magna cum laude
(English Language and Literature A.B. with Honors)
(History A.B.)

MIKAYLA CLARE-MOORE WILLIAMS
(Economics A.B.)

ZOE' ALEXANDRIA WILLIAMS
•summa cum laude
(Sociology A.B. with Honors)
(Creative Writing A.B. with Honors)

NICOLE FAITH WILLING
(Comparative Human Development A.B.)

NATHAN ALLEN WILSON
(Economics A.B.)

UDUAKOBONG ANGEL WILSON
(Psychology A.B.)
(Visual Arts A.B.)

LEANDRA JADE WILSON-PATRICK
(Molecular Engineering S.B.)

MERCER ELLEN WINER
(Biological Sciences A.B.)

ELIZABETH WINKLER
•cum laude
(English Language and Literature A.B. with Honors)
(Creative Writing A.B. with Honors)

NATALIE GRACE WINTERS*
(Political Science A.B.)

SPENCER R. WIRICK
•magna cum laude
(Physics A.B.)

JACOB THOMAS WOLF
(Molecular Engineering S.B.)
(Chemistry S.B.)
(Physics A.B.)

MORGAN SIMON WOLFE*
(Political Science A.B.)

KATHERINE WOLFF
(Economics A.B.)

MARIA GRACE WOLLAEGER
(Public Policy Studies A.B. with Honors)

SANDRA WONG
(Economics A.B.)

MADELEINE ROSE WONNEBERGER
•summa cum laude
(Public Policy Studies A.B. with Honors)

ANASTASIA HOPE WOOD
(Russian and East European Studies A.B.)

ANDREW TAKASHI WOODERS
(Economics A.B. with Honors)
(Mathematics S.B.)

JADEN MATTHEW WOODS
(Economics A.B.)

ZACHARY AARON WOODS
(Environmental Science S.B.)

ZEFF EVERETT WORLEY
(Fundamentals: Issues and Texts A.B.)

THOMAS REPPEN WOROCH
(Economics A.B.)

ASHLEY JEANETTE WU
•cum laude
(Public Policy Studies A.B. with Honors)
(Economics A.B.)

EVAN BEI WU
•cum laude
(Biological Sciences S.B. with Honors)

JOHN WU
(Economics A.B.)
(Sociology A.B.)

KEVIN TYLER WU
(Economics A.B.)

PENN ZIHUI QIU WU
(Physics A.B.)

VIVIAN WU
(Computer Science S.B.)

JONATHAN SHUXIAN WUWONG
•magna cum laude
(Linguistics A.B. with Honors)
(Visual Arts A.B.)

ZOE ALEXANDRA WYNNE
(Latin American and Caribbean Studies A.B. with Honors)
(Public Policy Studies A.B.)

CHUWEN XIAO
•cum laude
(Art History A.B.)
(History A.B. with Honors)

ANNIE SIYI XIONG
(Economics A.B.)
(Psychology A.B.)

DUOHAO XU*
(Political Science A.B.)
(Philosophy A.B.)

ELIZABETH HUI XU
(Economics A.B.)

JING XU
(Biological Sciences A.B.)

NUO XU
•cum laude
(Biological Sciences A.B.)

XINCHANG XU
(Economics A.B.)

YUHAN XU
•cum laude
(Biological Chemistry S.B.)
(Mathematics S.B.)

ZHIYUAN XU*
(English Language and Literature A.B.)

ERIN YAMATO-CHANG
(Economics A.B.)
(East Asian Languages and Civilizations A.B.)

RUNFEI YAN
•summa cum laude
(Economics A.B.)
(English Language and Literature A.B.)

YIQI YAN
•cum laude
(Economics A.B.)
(East Asian Languages and Civilizations A.B.)

CARLYN YANG
(Economics A.B.)
(Philosophy A.B.)

DAVID YANG
(Economics A.B.)

HYUN SIK YANG
•cum laude
(Biological Sciences A.B.)

JIHYE JESSICA YANG
(Political Science A.B.)

SHAOJIE YANG*
(Economics A.B.)

TANGTANG YANG
•cum laude
(Economics A.B.)

VICTOR HOU YUAN YANG
(Neuroscience S.B.)
(Philosophy and Allied Fields A.B.)

ZHIHAN YANG
•cum laude
(Statistics S.B.)
(Economics A.B.)

YIJIE JERRY YAO
(Computer Science S.B.)
(Economics A.B.)

ALICE YE
(Economics A.B.)

FANHENG YE
(Psychology A.B. with Honors)

LAURINA YE
(Economics A.B.)

NATALIE CHEN YE
•cum laude
(Political Science A.B.)
(History A.B.)

MICHELLE YI
(Economics A.B.)

XINRU YIN
(Economics A.B.)

YUNZHAN YING
(Economics A.B.)

KIAN HAN-YEUNG YOO-SHARIFI
(Fundamentals: Issues and Texts A.B.)

ERIC YOU
(Chemistry S.B. with Honors)

MARGOT SHUEN JIA YOUNG
•cum laude
(Physics A.B. with Honors)
(Visual Arts A.B.)

JOSEPH ANDREW YOUNGER
(Economics A.B.)

CONNOR DREW YU
(Political Science A.B.)

EMILY YU
•cum laude
•with global honors
(Economics A.B.)
(East Asian Languages and Civilizations A.B.)

HAOZHE YU
(Computational and Applied Mathematics S.B.)

MIA L. YU
(Economics A.B.)
(Sociology A.B. with Honors)

SHANYUAN YU
(Public Policy Studies A.B.)
(Creative Writing A.B.)

KAREN YUAN
(Biological Sciences S.B.)

FEYZA BEGUM YUCEL
•summa cum laude
(Psychology A.B. with Honors)
(Comparative Human Development A.B.)

YUKI YUMINAGA
(Computer Science S.B.)

TANIA NOOR YUNEZ
(Comparative Human Development A.B.)

ZACHARY YUNG
(Chemistry S.B.)
(Economics A.B.)

ADAM ZABNER
(Neuroscience A.B.)

JON-HANNA A. ZAGHLOUL
(Economics A.B.)

AHMED SHERIF ZAKI
(Economics A.B.)
(Political Science A.B. with Honors)

BRANDON ZANG
(Anthropology A.B.)
(Theater and Performance Studies A.B.)

LEO BROOK ZAROFF
(Philosophy A.B.)

ADRIANA TAYLOR ZAVALA
(Psychology A.B.)

SIJIA ZHAN
(Art History A.B.)

ALEXANDRA LYNN ZHANG
(Economics A.B.)

ALLISON LEXIN ZHANG
(Mathematics S.B.)

ANDREW ZHANG
•cum laude
(Economics A.B.)

BENJAMIN BAIRUN ZHANG
(Computer Science S.B.)

CALVIN KAIWEN ZHANG
•cum laude
(Economics A.B. with Honors)

JIAYI ZHANG
•cum laude
(Statistics S.B.)
(Economics A.B.)

JOANNA RUICHEN ZHANG
•cum laude
(Economics A.B.)

LAUREN ZHANG
(Economics A.B.)
(Psychology A.B.)

MIRANDA HUIXIN ZHANG
•summa cum laude
(Public Policy Studies A.B. with Honors)

QING YANG ZHANG
(Economics A.B.)

QIZHENG ZHANG
•magna cum laude
(Computer Science S.B. with Honors)
(Statistics A.B.)
(Mathematics S.B.)

RUOQI ZHANG*
(Economics A.B.)

WENMINQI ZHANG
•magna cum laude
(Computational and Applied Mathematics S.B.)
(Statistics A.B.)

YICHENG ZHANG
•cum laude
(Economics A.B.)

YICHI ZHANG
•magna cum laude
(Economics A.B.)
(History A.B.)

YUNCHONG ZHANG
(Astrophysics S.B. with Honors)

YUXIN ZHANG
(Visual Arts A.B.)
(Inquiry and Research in the Humanities A.B.)

ALAN ZHAO
(Computer Science S.B.)

CAROLYN WEI TING ZHAO
•cum laude
(English Language and Literature A.B.)

HENGRUI ZHAO
(Philosophy A.B.)
(Fundamentals: Issues and Texts A.B.)
(History A.B.)

MINXING ZHAO
(Economics A.B.)

HANNAH HEQIAN ZHENG
(Computer Science S.B.)

KELLY TINGNA ZHENG
•cum laude
(Economics A.B.)
(Political Science A.B. with Honors)

LILY ZHENG
•magna cum laude
(Public Policy Studies A.B. with Honors)

LUCY ZHENG
(Economics A.B.)
(Political Science A.B.)

SIQI CLOVER ZHENG
•magna cum laude
(Mathematics S.B. with Honors)
(Computer Science S.B.)

AIXUAN ZHOU
(Neuroscience A.B.)
(Psychology A.B.)

GRACE ENLING ZHOU
(Computational and Applied Mathematics S.B.)
(Economics A.B.)

YONGSHUN ZHOU
•summa cum laude
(Physics A.B.)
(Philosophy A.B.)

CHRISTOPHER H. ZHU
(Computer Science S.B.)

HAO ZHU
(Economics A.B.)
(Statistics S.B.)

YICHEN ZHU
(Computer Science S.B.)

YUN TING JOANNA ZHUANG*
(Economics A.B.)
(Philosophy A.B.)

WILLIAM D. ZIAJA
(Economics A.B.)

MAXIMILLIAN ALEXANDER ZINN*
(Economics A.B.)

PATRICIA SAYURI ZITO
(Biological Sciences S.B.)

JARED AIDAN ZUKER
(Fundamentals: Issues and Texts A.B.)
(Theater and Performance Studies A.B.)

JORDAN ERIC ZWEBNER
(Neuroscience A.B.)

ISAIAH J. ZWICK-SCHACHTER*
(Computer Science S.B.)

** anticipated graduation, Summer Quarter 2022*

THE STUDENT MARSHALS

CANDIDATES FOR THE DEGREE OF BACHELOR OF ARTS OR BACHELOR OF SCIENCE IN THE COLLEGE

ANDRÉ ROLAND ALTHERR
•summa cum laude
(History A.B.)

RHEDINTZA AUDRYNA
•summa cum laude
(Economics A.B.)

ALEXANDRA LIN BARTHOLOMEW
•summa cum laude
(English Language and Literature A.B. with Honors)
(Classical Studies A.B. with Honors)

CHLOE MIN BARTHOLOMEW
•summa cum laude
(English Language and Literature A.B. with Honors)
(Law, Letters, and Society A.B.)
(Classical Studies A.B. with Honors)

TREVOR JON BERNARD
•summa cum laude
(Economics A.B.)
(Astrophysics A.B.)

CLARE LIESBETH THOMAS BOOTH
•summa cum laude
(Biological Sciences S.B. with Honors)

PETER THOMAS CAMPOREALE
•summa cum laude
•with global honors
(Physics A.B.)
(Mathematics S.B.)

SUHA CHANG
•summa cum laude
(Neuroscience S.B.)

BING TIAN CHIA
•summa cum laude
(Computer Science S.B.)

FRANCESCA MORI CHU
•summa cum laude
(Mathematics S.B.)
(Biological Sciences A.B.)

DALE DECATUR
•summa cum laude
(Computer Science S.B. with Honors)

AUSTEN GRACE DELLINGER
•summa cum laude
(Law, Letters, and Society A.B.)

MADELEINE GRACE DEVOE
•summa cum laude
(Computer Science S.B.)

BRENT PALMER DEVRIES
•summa cum laude
(Computer Science S.B.)

KARL EL-KATTAN
•summa cum laude
(Economics A.B.)
(Psychology A.B.)

ANDREW JOSEPH FARRY
•magna cum laude
(English Language and Literature A.B. with Honors)
(Fundamentals: Issues and Texts A.B.)

CHLOË CECILE FONG
•summa cum laude
(Neuroscience A.B.)

RAY FREGLY
•cum laude
(Linguistics A.B.)

CAROLINE HELEN GALT
•summa cum laude
(English Language and Literature A.B. with Honors)

KRISTEN THEODORA GOTSIS
•summa cum laude
(Molecular Engineering S.B.)

ELLIOTT MALEC GRAYS
•summa cum laude
(Economics A.B.)

SARA E. GRAZIANO
•summa cum laude
(Law, Letters, and Society A.B.)

RAHUL VIKRAM GUPTA
•summa cum laude
(Biological Sciences A.B.)
(Classical Studies A.B.)

PHOEBE CECILE HALL
•summa cum laude
(Biological Sciences S.B.)

OLIVER GREEN HALPERIN
•summa cum laude
(Physics A.B.)
(Molecular Engineering S.B.)

ALEX M. HINKLE
•summa cum laude
(Chemistry S.B. with Honors)

QITIAN HU
•summa cum laude
(Economics A.B.)
(Statistics A.B.)

YUNZHANG JAMES HU
•summa cum laude
(Environmental Science S.B. with Honors)

ALICIA SOPHIA HURTADO
•summa cum laude
(Sociology A.B. with Honors)
(Critical Race and Ethnic Studies A.B. with Honors)

TAREK JABRI
•summa cum laude
(Molecular Engineering S.B.)
(Neuroscience S.B.)

PEYTON ALEXANDRA JEFFERSON
•summa cum laude
(English Language and Literature A.B. with Honors)

MADELINE RANI JOSEPH
•magna cum laude
(Molecular Engineering S.B.)

ANNA JULIA KENIG-ZIESLER
•summa cum laude
(Public Policy Studies A.B. with Honors)

BRANDON KIM
•summa cum laude
(Political Science A.B.)

MARI MICHELLE KNUDSON
•summa cum laude
(Environmental and Urban Studies A.B. with Honors)

BENJAMIN IRVING KONSTAN
•summa cum laude
(Economics A.B.)
(Mathematics S.B.)
(Statistics A.B.)

DANIEL LEONARD KRAMER
•summa cum laude
(Political Science A.B. with Honors)

EUGENIA LEE
•magna cum laude
(Computer Science S.B.)

RUSSELL CHENG LEGATE-YANG
•summa cum laude
(Mathematics A.B. with Honors)
(Economics A.B. with Honors)

MATTHEW CARR LEHMAN
•summa cum laude
(Economics A.B.)

JACQUELINE IVEY LEWITTES
•summa cum laude
(Law, Letters, and Society A.B. with Honors)

JINGZE LI
•summa cum laude
(Economics A.B.)

WAVIAN LI
•summa cum laude
(Economics A.B.)
(Global Studies A.B. with Honors)

ZARA MALIK
•summa cum laude
(Psychology A.B.)

ALLISON NICOLE MATTESSICH
•summa cum laude
(Psychology A.B.)
(Economics A.B.)

JESSICA ELIZABETH METZGER
•magna cum laude
(Physics A.B. with Honors)
(Mathematics S.B. with Honors)

BENNETT BRENNAN MILLER
•summa cum laude
(History A.B.)

MALLORY MARSHALL MOORE
•summa cum laude
(English Language and Literature A.B. with Honors)
(Comparative Human Development A.B.)

MARY KATHERINE MOUTON
•summa cum laude
(History A.B. with Honors)
(Fundamentals: Issues and Texts A.B.)

SOFIA NICOLE NAM
•summa cum laude
(Cinema and Media Studies A.B.)
(Romance Languages and Literatures A.B. with Honors)

SAMUEL ELLIOT OKUM
•summa cum laude
•with global honors
(Biological Sciences A.B.)
(Romance Languages and Literatures A.B.)

ALEXANDER JORDI ORO
•summa cum laude
(Computer Science S.B.)

SOPHIE NORA OUBAHA
•summa cum laude
(Biological Sciences A.B.)

WENSHAN PAN
•summa cum laude
(Biological Sciences S.B. with Honors)
(Computational and Applied Mathematics S.B.)

ANDREW MILLEN PEEV
•summa cum laude
(Biological Sciences S.B. with Honors)

GIÁCOMO RABAIOLLI RAMOS
•summa cum laude
(Political Science A.B. with Honors)
(Anthropology A.B. with Honors)

SAMIR RAJANI
•summa cum laude
(Physics A.B.)

ESTELLE CEYLAN REARDON
•summa cum laude
(Economics A.B.)

STEPHANIE CATHERINE REITZIG
•summa cum laude
(History A.B. with Honors)

WEIXUN REN
•summa cum laude
(Economics A.B.)

JUSTIN SAINT-LOUBERT-BIE
•summa cum laude
(Political Science A.B.)

STEVEN XUESONG SHI
•summa cum laude
(Economics A.B. with Honors)
(Mathematics S.B.)
(Statistics S.B.)

HADLEIGH EDEN SILVER SCHWARTZ
•summa cum laude
(Computer Science A.B.)

ABIR SINGH
•summa cum laude
(Economics A.B.)

BAYLE MICHELLE SMITH-SALZBERG
•summa cum laude
(Biological Sciences A.B.)

DYLAN CORN SUFFREDINI
•summa cum laude
(Economics A.B.)
(Political Science A.B.)

JULIUS ALLEN TABIN
•summa cum laude
(Biological Sciences A.B.)
(Near Eastern Languages and Civilizations A.B. with Honors)

DAVID TANG
•summa cum laude
(Statistics A.B. with Honors)
(Mathematics S.B.)
(Economics A.B.)

GEORGE O. TURER
•summa cum laude
(Mathematics A.B. with Honors)

KAITLYN CLAIRE VAN BAALEN
•summa cum laude
(Public Policy Studies A.B. with Honors)

RYAN GICHOHI WAITHAKA
•summa cum laude
(Global Studies A.B.)

THOMAS HARRISON WEIL
•summa cum laude
(Political Science A.B. with Honors)

NICHOLAS AARON WILKINS
•summa cum laude
•with global honors
(Anthropology A.B. with Honors)
(Germanic Studies A.B. with Honors)

JOSHUA WANG XU
•summa cum laude
(Economics A.B.)

WENXI YAO
•summa cum laude
(Mathematics S.B. with Honors)

KIRSTIN AMELIA YU
•summa cum laude
(Religious Studies A.B.)
(Creative Writing A.B. with Honors)

DANIEL McGEE ZEA
•summa cum laude
(Political Science A.B.)
(Romance Languages and Literatures A.B.)

CHARLES YUGENG ZHANG
•summa cum laude
(Chemistry A.B.)

ELENA TINGWEN ZHANG
•summa cum laude
(Economics A.B.)

STEPHANIE ZHANG
•summa cum laude
(History, Philosophy, and Social Studies of Science and Medicine A.B. with Honors)

YUYANG ZHANG
•summa cum laude
(Economics A.B.)
(Psychology A.B.)

AURELIUS LEONHARD ZWICK
•summa cum laude
(Public Policy Studies A.B. with Honors)
(Economics A.B.)

THE ALMA MATER

Text: Edwin H. Lewis, Ph.D., 1894 — Music: Eustasio Rosales and Mack Evans

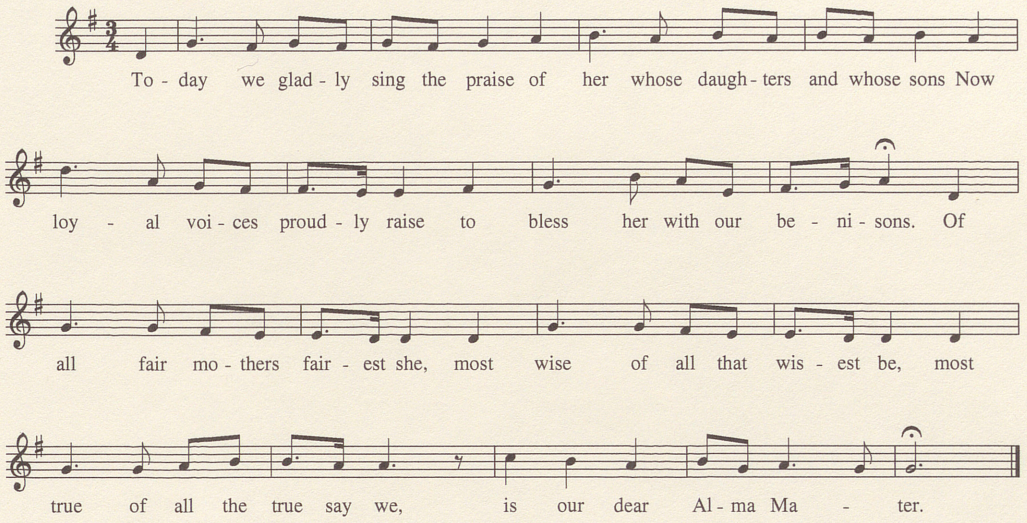

MUSICIANS

AXIOM BRASS

Horn

ABBY BLACK
MATTHEW BRONSTEIN

Trombone

COREY SANSOLO

Trumpet

DORIVAL PUCCINI
CHRISTOPHER SCANLON

Tuba

KEVIN HARRISON

THE UNIVERSITY OF CHICAGO MOTET CHOIR

JAMES KALLEMBACH, *Director*

Soprano

LYDIA DIMSU
ELIZABETH FOSTER
ALEXANDRIA PORTER
ISABEL SCHMITZ
MADELEINE WONNEBERGER

Alto

MELIA ALLAN
CARMEN CHOZA
JAHNAVI MUPPIRALA
PHOEBE PRICE
EV SUN
ALESSANDRA TUFIÑO

Tenor

TRISTAN BACHMANN
JACK CRAMER
BENJAMIN JAFFER
MAX JONES
JUSTIN SAINT-LOUBERT-BIE

Bass

GUILHERME GALHARDO
CALEB OLUMOFIN
JOSHUA SULKIN
AATMAN VAKIL
ABRAHAM WEST

FSC
www.fsc.org
MIX
Paper from
responsible sources
FSC® C081839